

This catalog covers:

'09 KX450 E9F/E9FA

GRID NO.

A-1

This grid covers:

Title



PARTS CATALOG

'09 KX450 E9F/E9FA

(KX450F)

Publications	A-2
Model Identification	A-4
Engine	B-1
Chassis	E-1

© Kawasaki Heavy Industries, Ltd. 2008

Engine No. Location:
LH crankcase, lower rear

Year & Model

'09 KX450E9F

'09 KX450E9FA

Color

1. Lime Green (777)

1. Ebony (H8)

VIN No. Range

JKAKX450EEA000001 ~

JKAKX450EEA000001 ~

JKAKXGEC√9A000001 ~ (Australia only)

JKAKXGEC√9A000001 ~ (Australia only)

Engine No. Range

KX450EE000001 ~

KX450EE000001 ~

This catalog covers:

'09 KX450 E9F/E9FA

GRID NO.

A-2

This grid covers:

Publications

Year & Model	Owner's Manual	A&P Manual		Service Manual		Microfiche
		General	Supplement	Basic	Supplement	
2009 KX450E9F	99976-1434(EN/FR/DE) 99976-1435(IT/ES/NL) 99986-1454(Australia only)	99939-1327-01		99924-1410-01		99912-1565-03
2009 KX450E9FA	See above	See above		See above		See above

This catalog covers:

'09 KX450 E9F/E9FA

GRID NO.

A-4

This grid covers:

Model I.D. '09 KX450 E9F/E9FA

KX450E9F

Left Side View

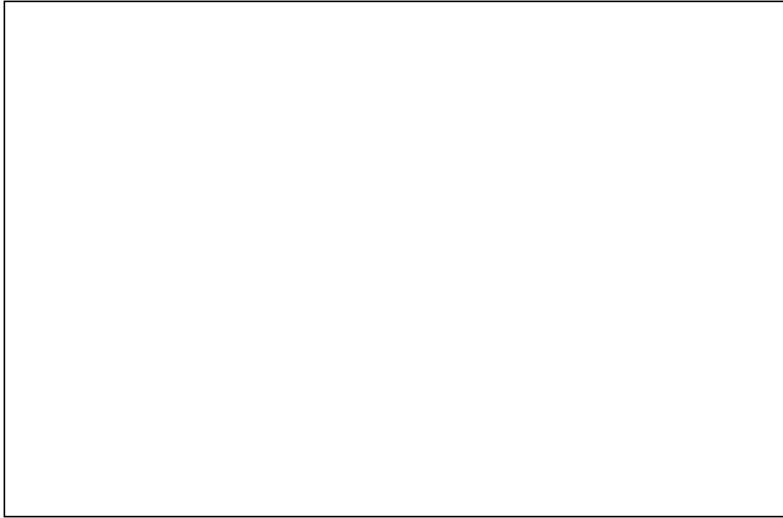

Right Side View



KX450E9FA

Left Side View

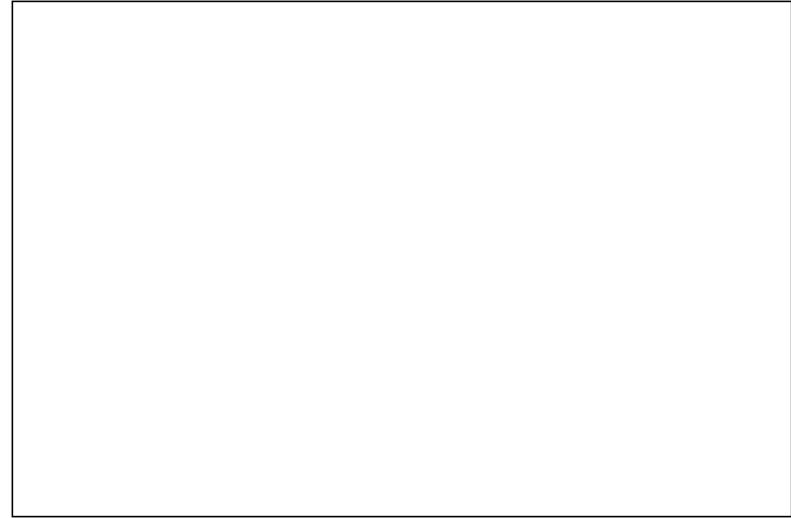

Right Side View

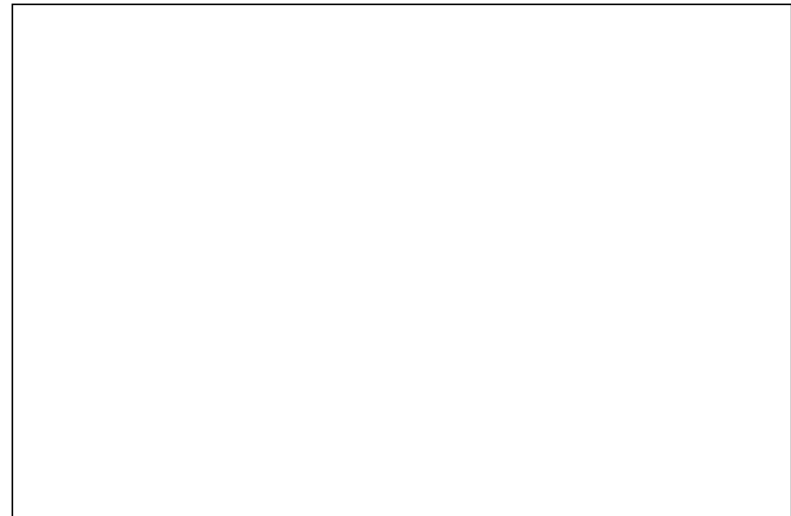

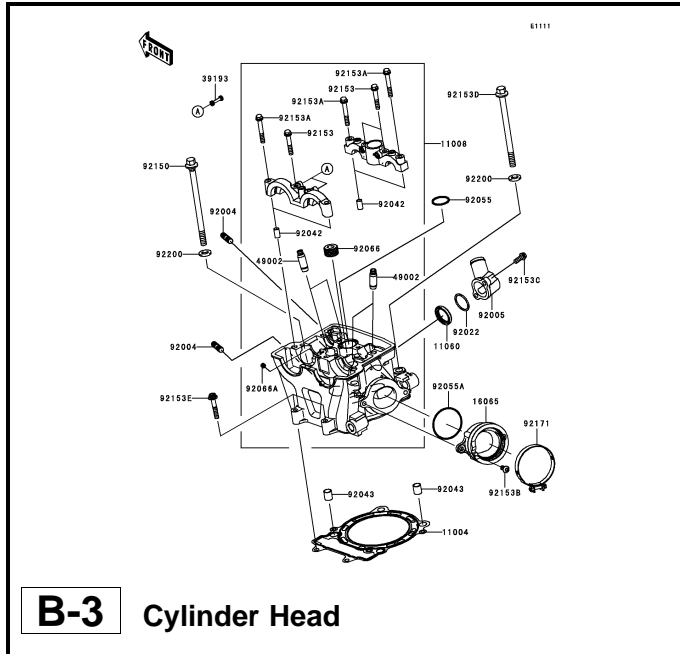

B-3 Cylinder Head

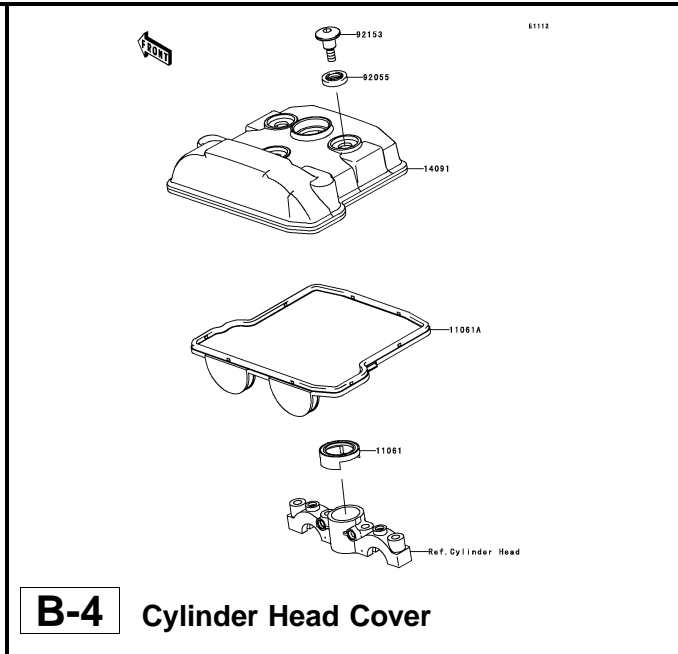

B-4 Cylinder Head Cover

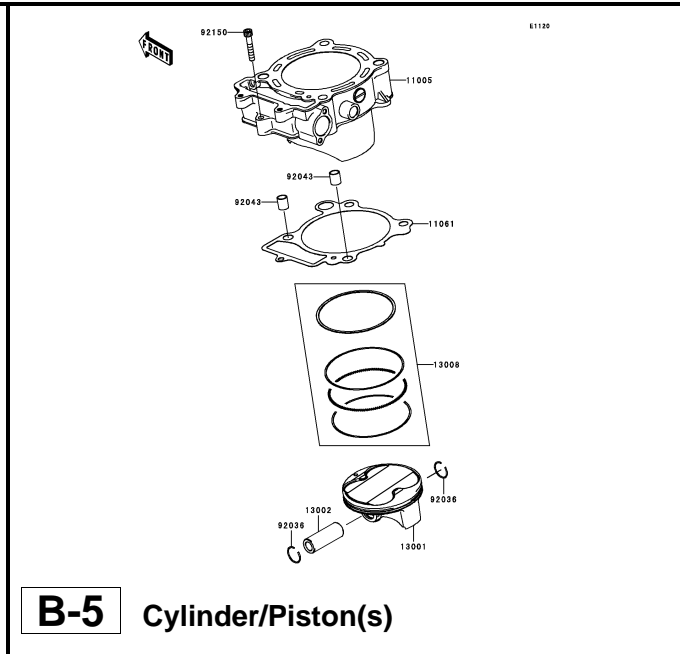

B-5 Cylinder/Piston(s)

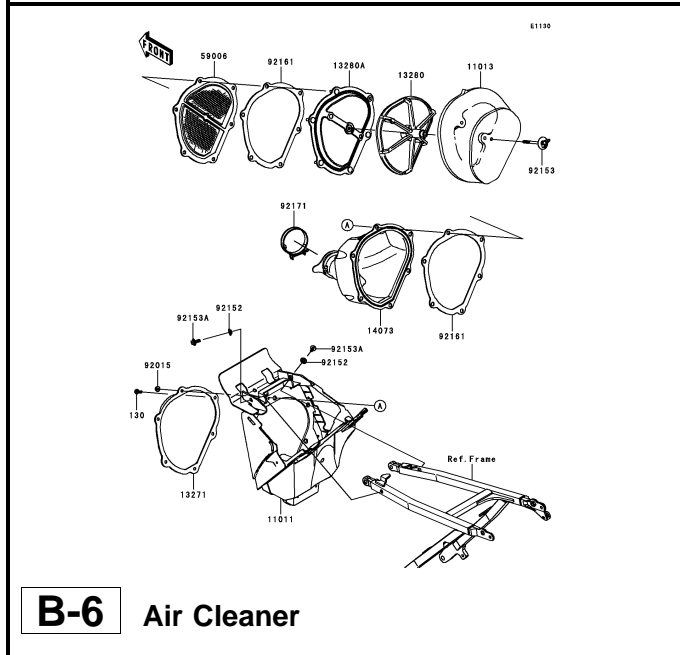

B-6 Air Cleaner

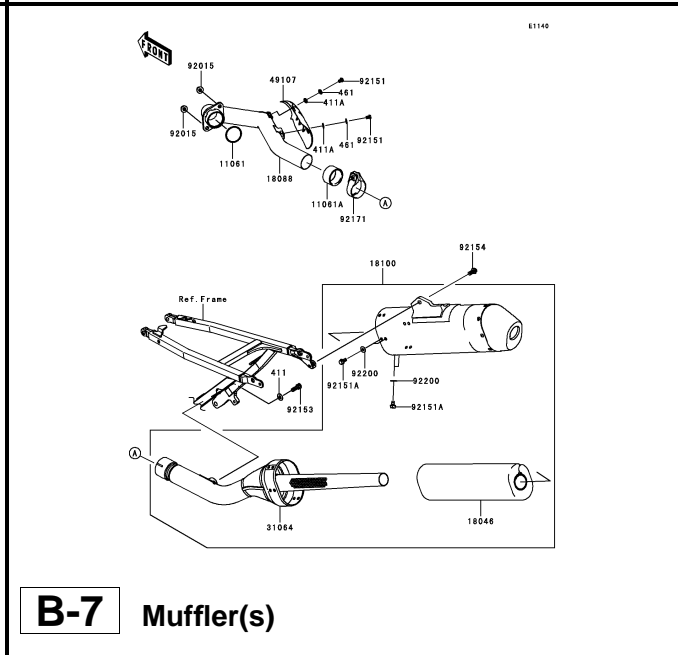

B-7 Muffler(s)

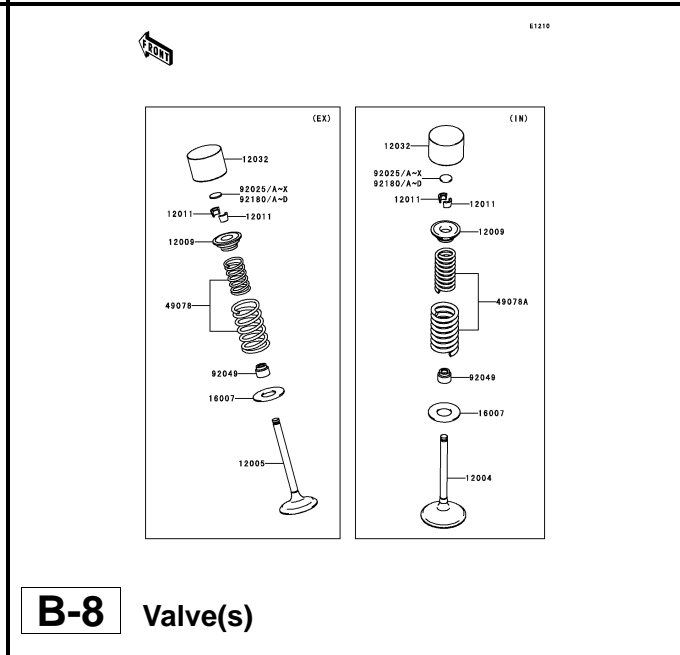

B-8 Valve(s)

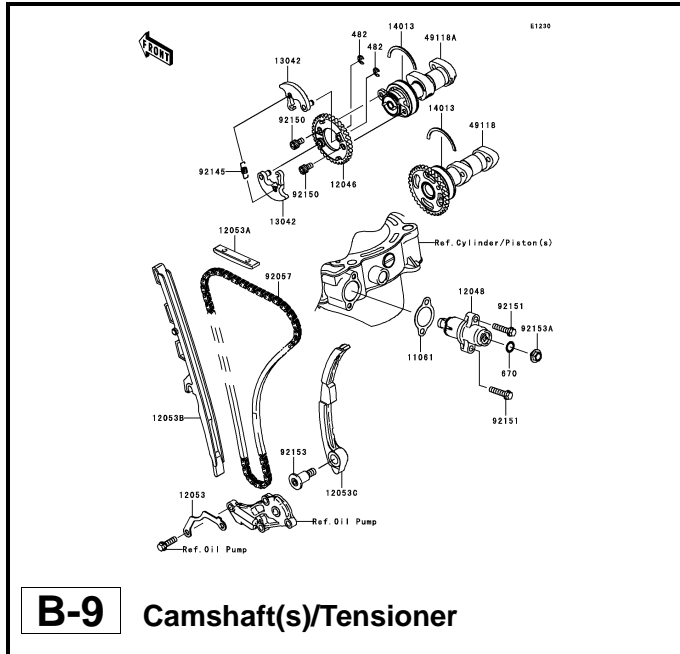

B-9 Camshaft(s)/Tensioner

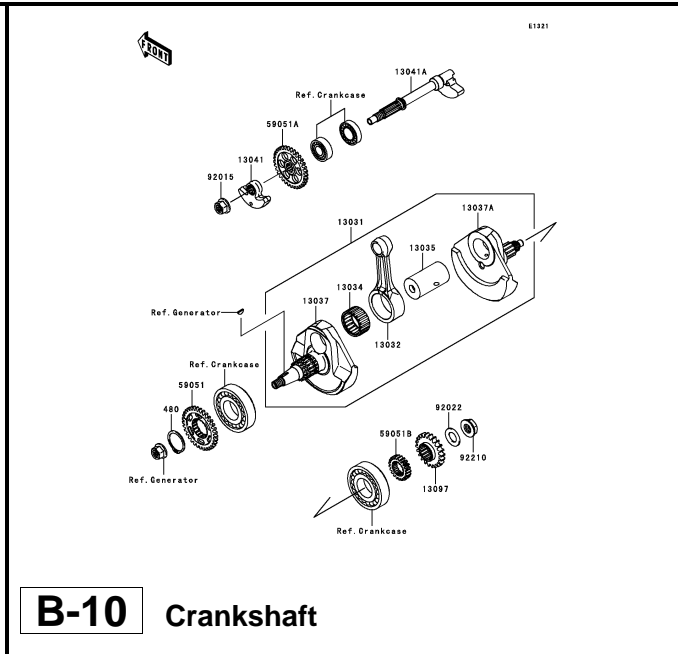

B-10 Crankshaft

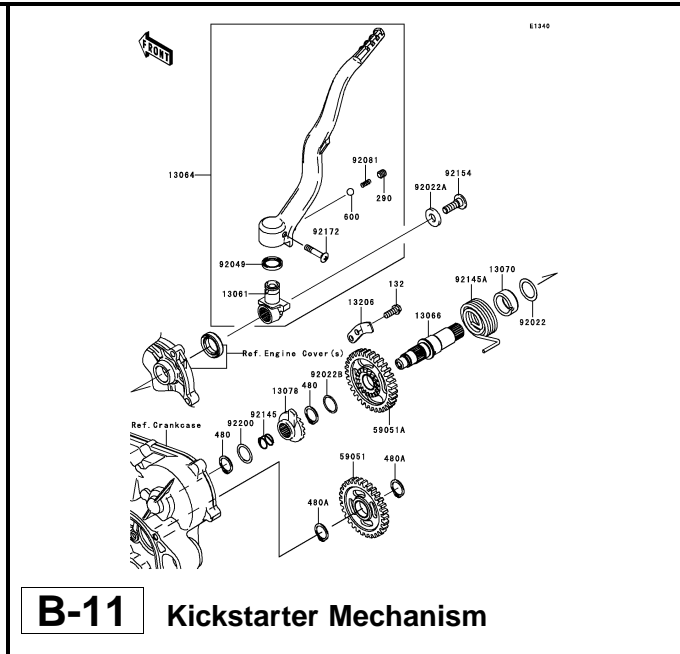

B-11 Kickstarter Mechanism

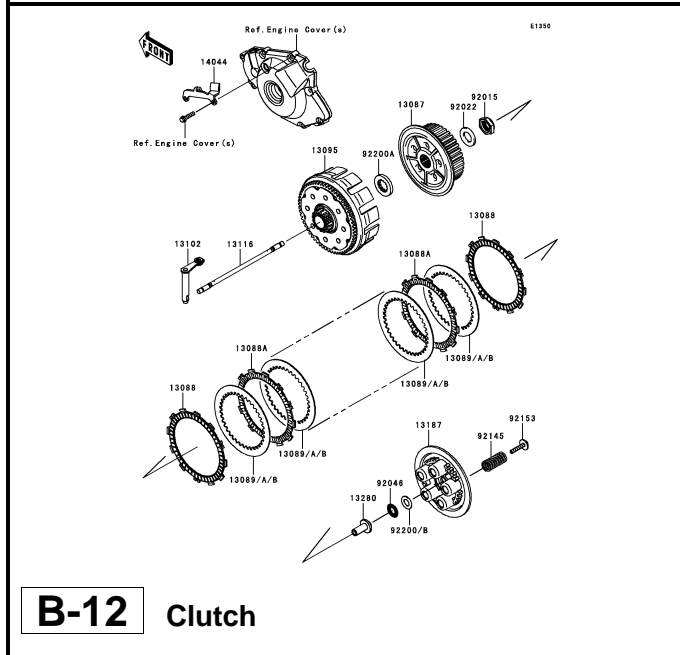

B-12 Clutch

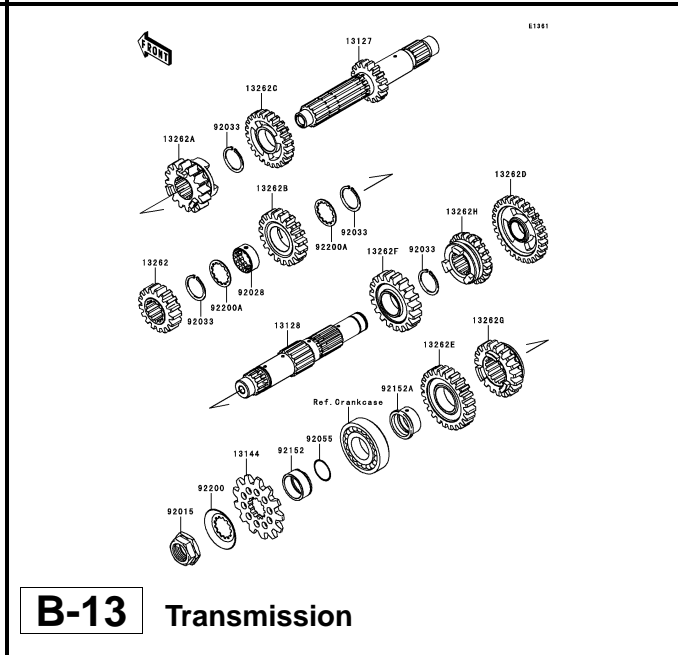

B-13 Transmission

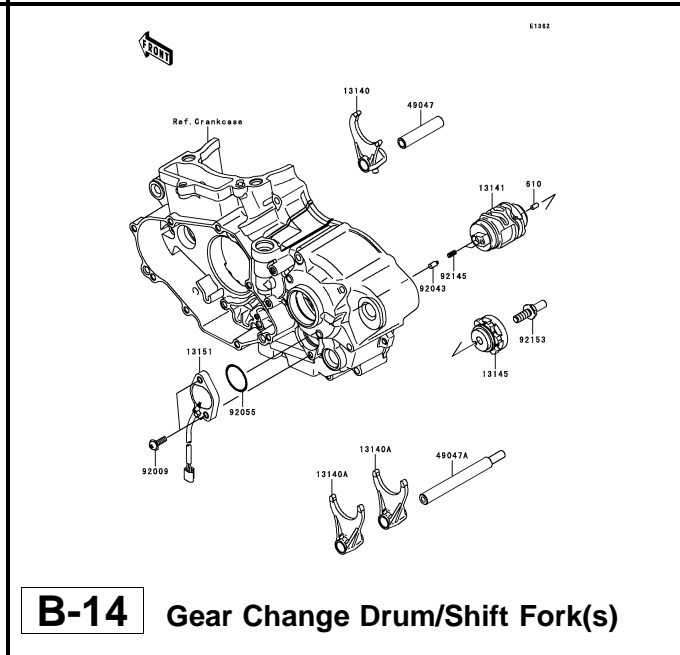

B-14 Gear Change Drum/Shift Fork(s)

This catalog covers:

'09 KX450 E9F/E9FA Engine

GRID NO.

D-2

This grid covers:

Pictorial Index

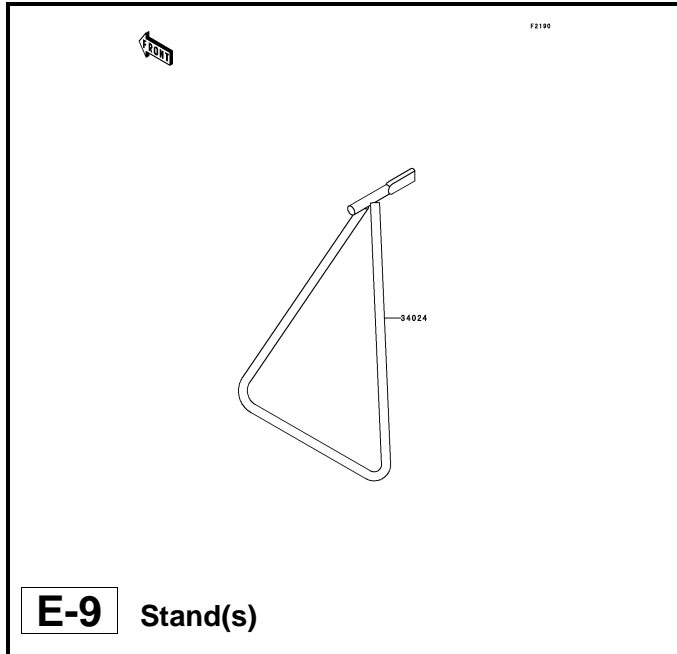

E-9 Stand(s)

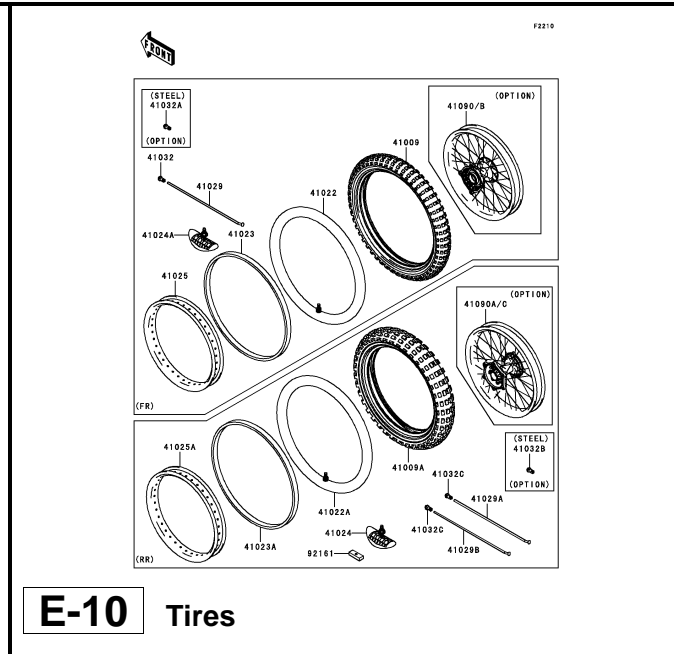

E-10 Tires

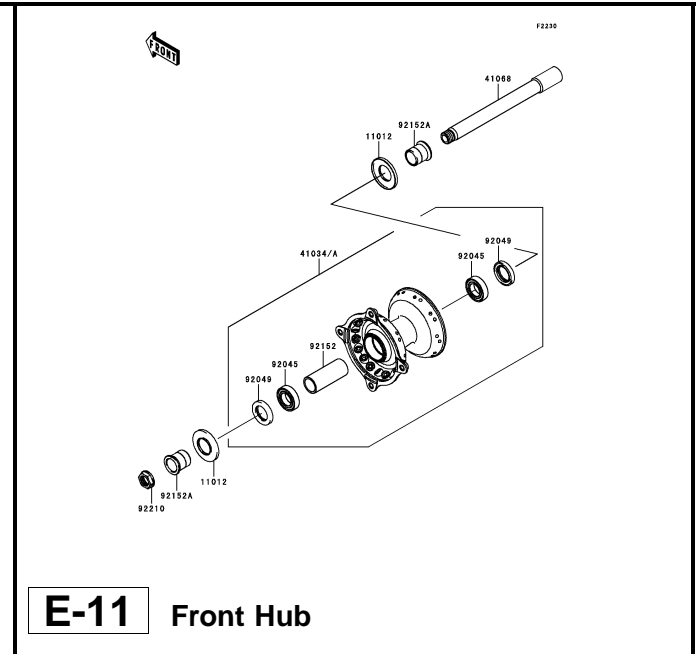

E-11 Front Hub

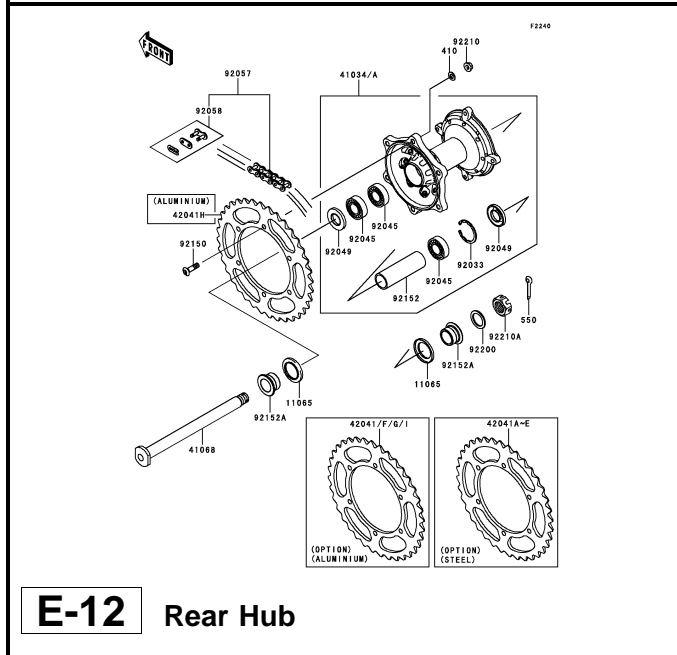

E-12 Rear Hub

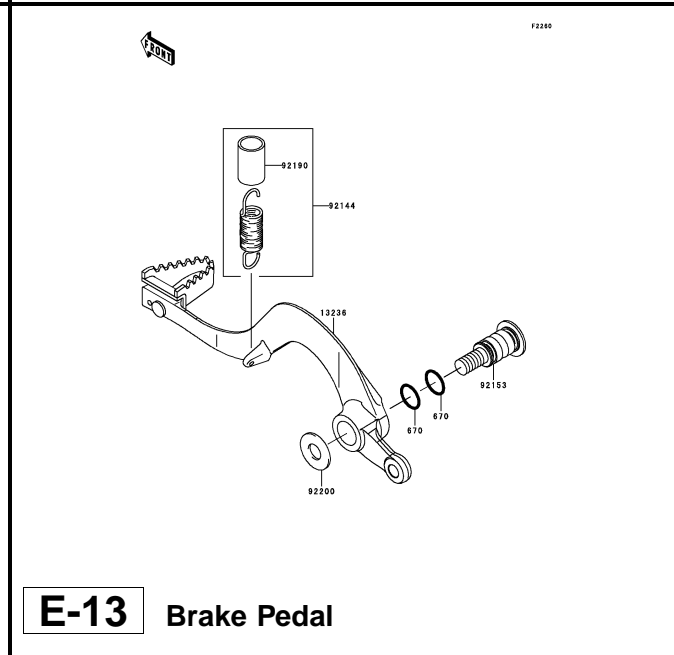

E-13 Brake Pedal

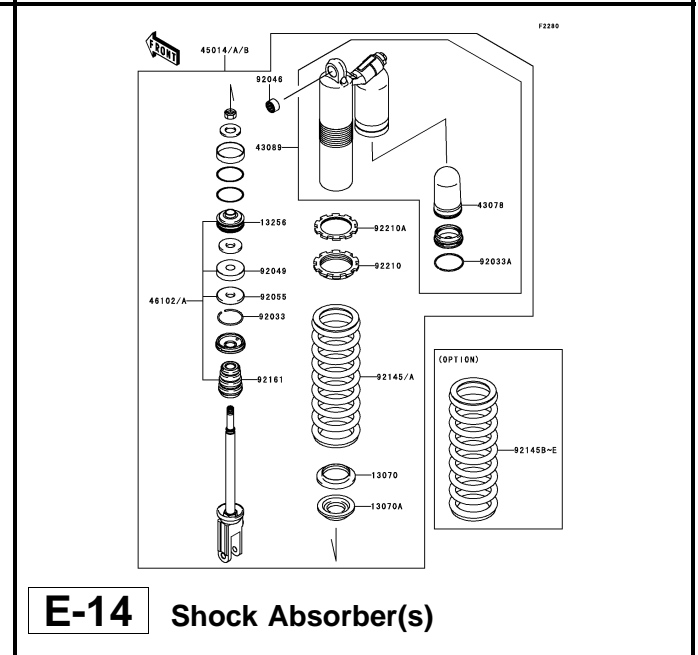

E-14 Shock Absorber(s)

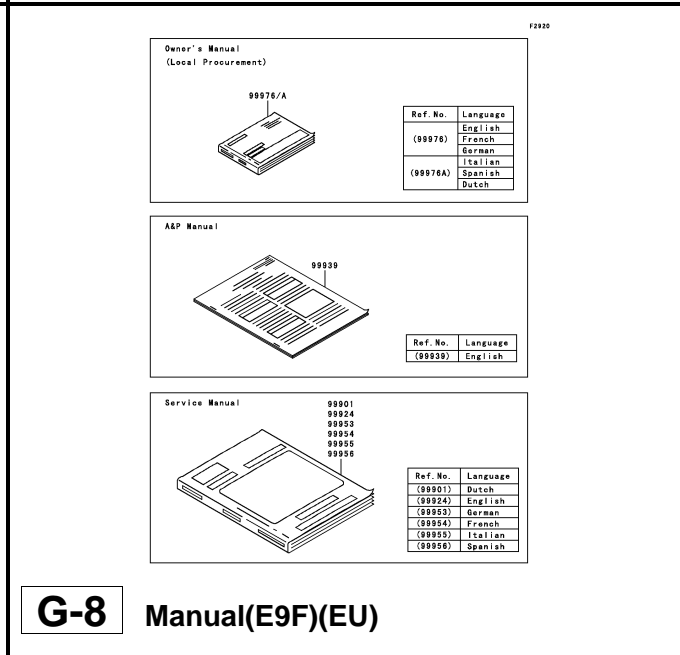
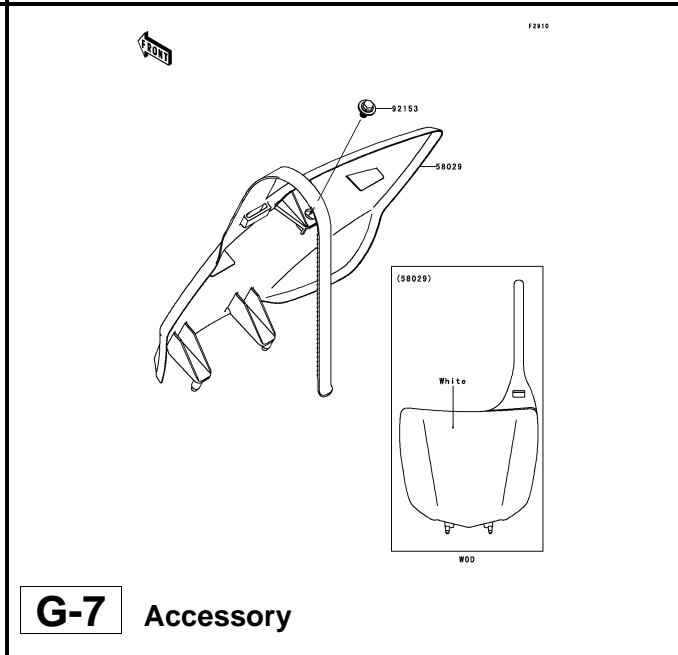
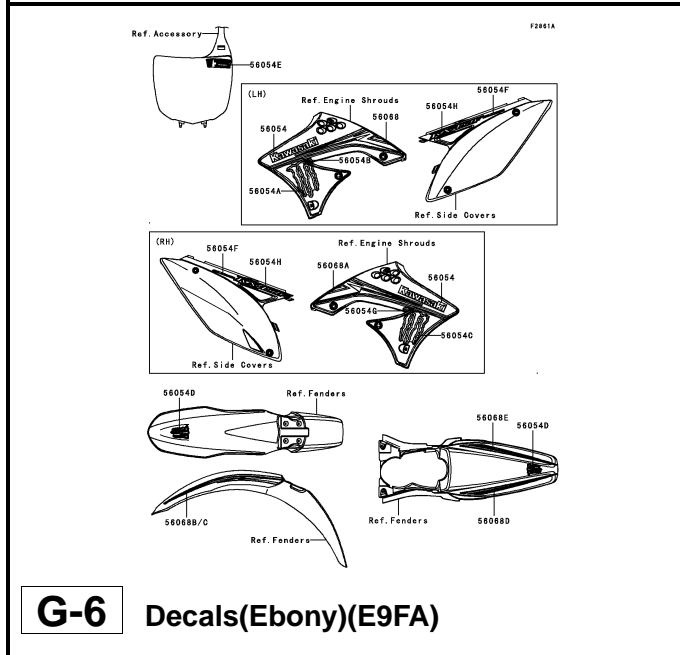
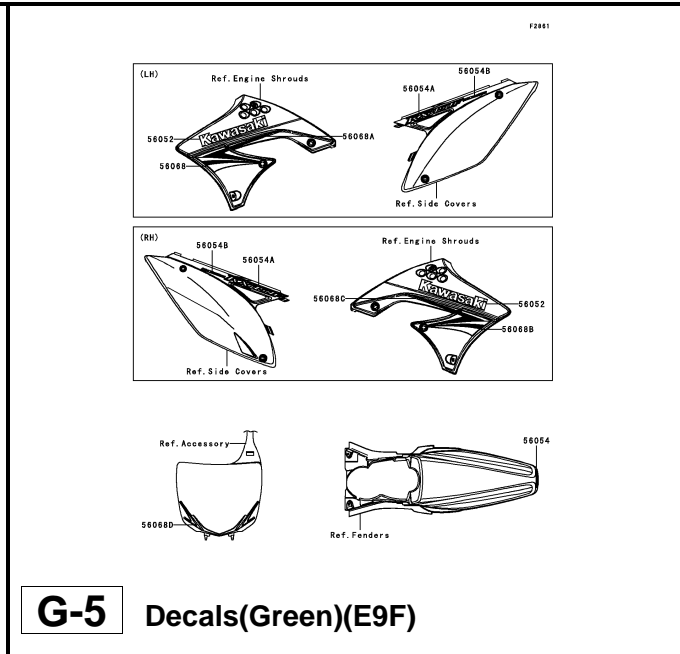
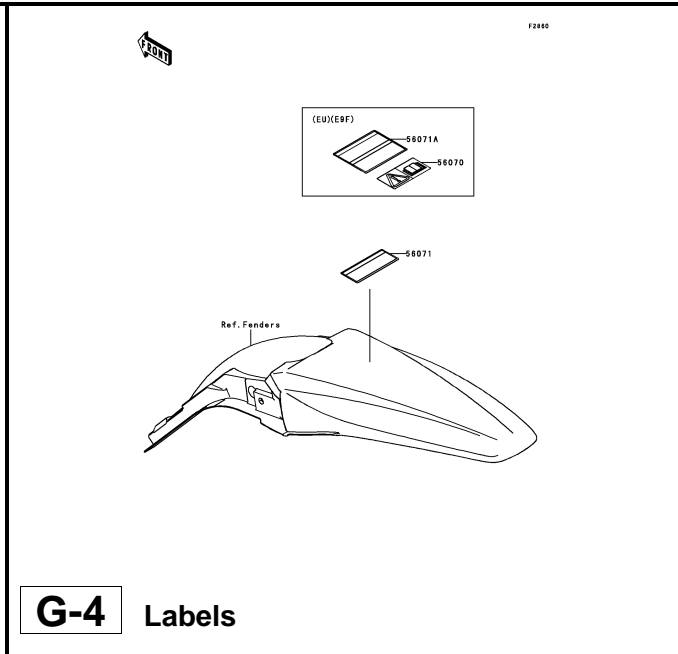
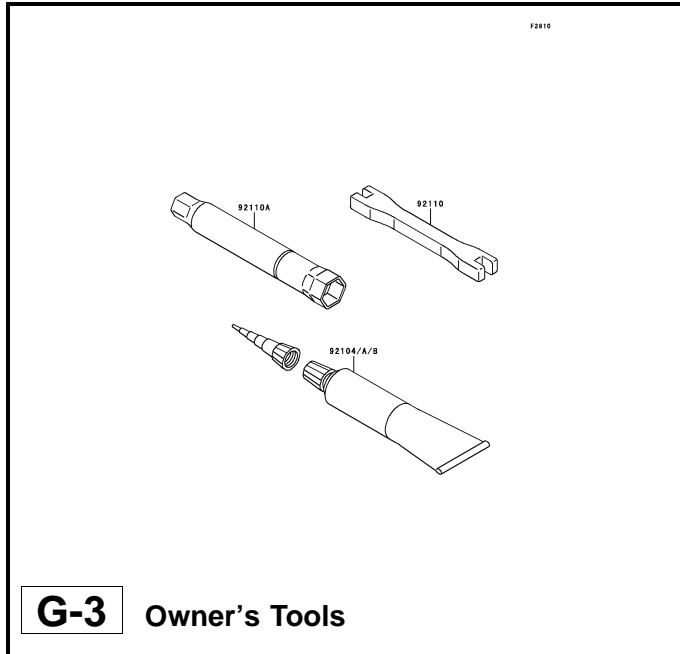

This catalog covers:

'09 KX450 E9F/E9FA Chassis

GRID NO.

G-2

This grid covers:

Pictorial Index

This catalog covers:

'09 KX450 E9F/E9FA Engine

GRID NO.

B-3

This grid covers:

Cylinder Head

E1111

Ref. No.	Part No.	Description	Spec Code	Quantity-KX450			
				'09	'09		
				E9F	E9FA		

11004	11004-0045	GASKET-HEAD		1	1		
11008	11008-0173	HEAD-COMP-CYLINDER		1	1		
11060	11060-1300	GASKET,THERMOSTAT		1	1		
16065	16065-0068	HOLDER-CARBURETOR		1	1		
39193	39193-0027	PIPE-OIL		2	2		
49002	49002-0020	GUIDE-VALVE		AR	AR		
92004	92004-0025	STUD,8X22		2	2		
92005	92005-0018	FITTING		1	1		
92022	92022-161	WASHER,25.3X30X1		1	1		
92042	92042-007	PIN,DOWEL,6.3X8X14		4	4		
92043	92043-4009	PIN,12X14		2	2		
92055	92055-0046	RING-O,23.5X2.0		1	1		
92055A	92055-1600	RING-O,47X1.9		1	1		
92066	92066-0002	PLUG,PT1/2X12.5		1	1		
92066A	92066-0068	PLUG,6X6		1	1		
92150	92150-1935	BOLT,L=140		2	2		
92153	92153-0338	BOLT,6X38		4	4		
92153A	92153-0339	BOLT,6X45		4	4		
92153B	92153-0406	BOLT,TORX,M6X14		2	2		
92153C	92153-0695	BOLT,6X16		2	2		
92153D	92153-1001	BOLT,FLANGED-SMALL,10X127		2	2		
92153E	92153-1556	BOLT,SOCKET,6X35		2	2		
92171	92171-0857	CLAMP,62MM		1	1		
92200	92200-0114	WASHER,10.5X19X2.3		4	4		

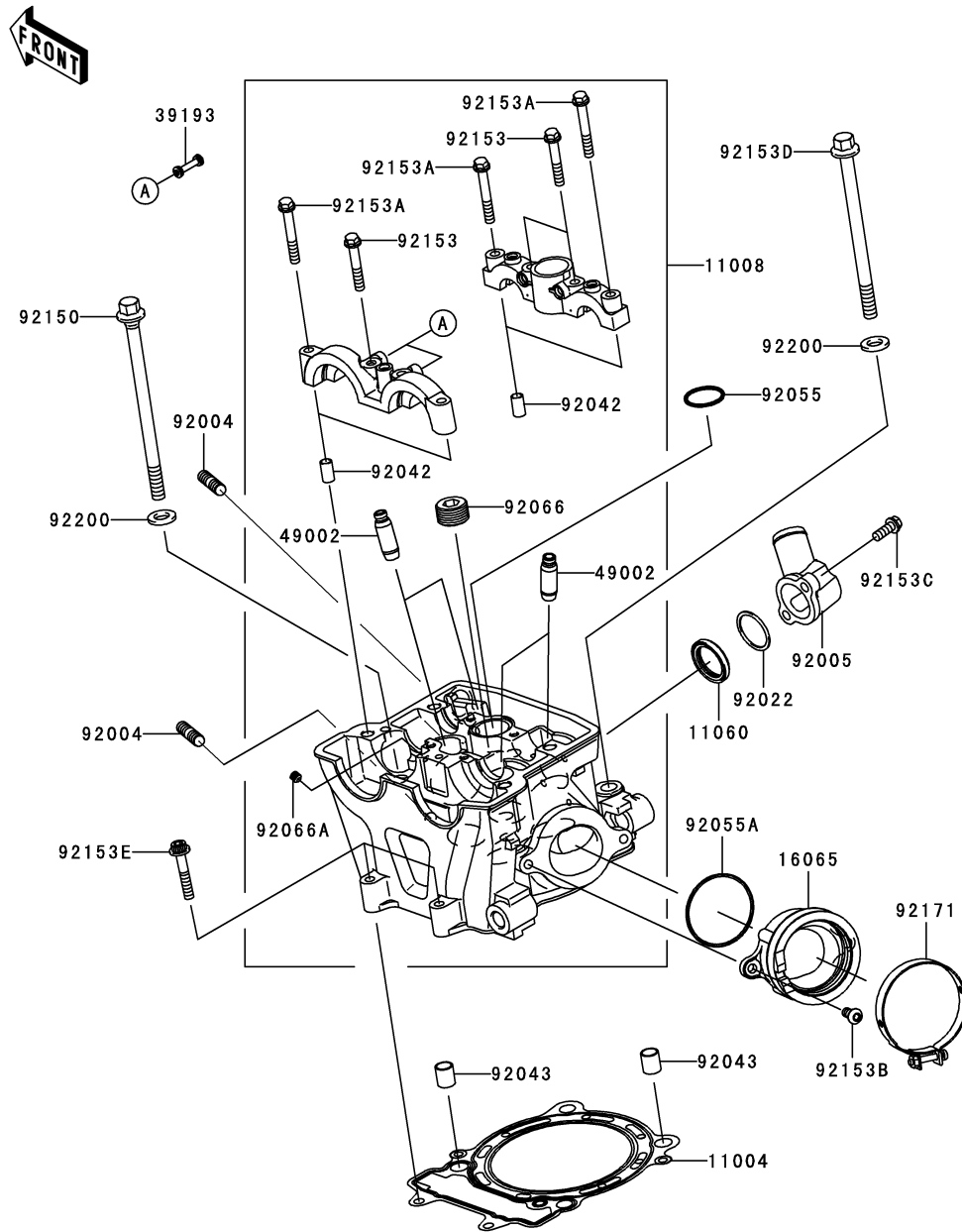

This catalog covers:

'09 KX450 E9F/E9FA Engine

GRID NO.

B-4

This grid covers:

Cylinder Head Cover

E1112

Ref. No.	Part No.	Description	Spec Code	Quantity-KX450			
				'09	'09		
				E9F	E9FA		
11061	11061-0079	GASKET,PLUG HOLE		1	1		
11061A	11061-0351	GASKET,HEAD COVER		1	1		
14091	14091-1631	COVER,CYLINDER HEAD		1	1		
92055	92055-1352	RING-O,HEAD COVER BOLT		3	3		
92153	92153-1779	BOLT,SOCKET,6X22.5		3	3		

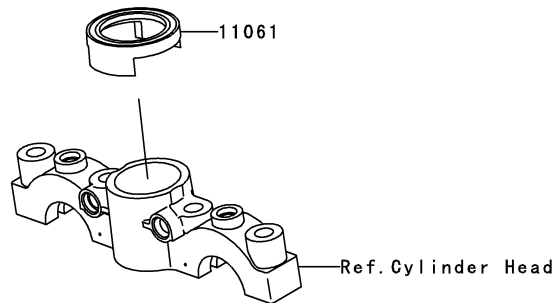
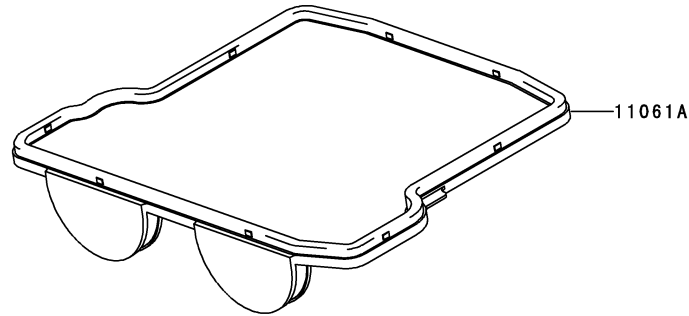
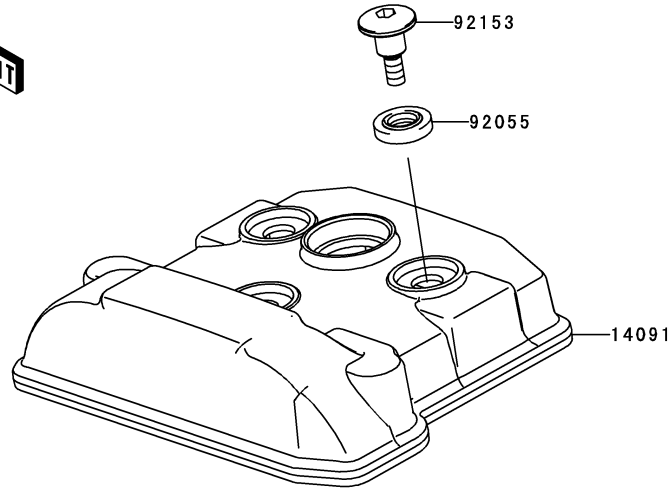

This catalog covers:

'09 KX450 E9F/E9FA Engine

GRID NO.

B-5

This grid covers:

Cylinder/Piston(s)

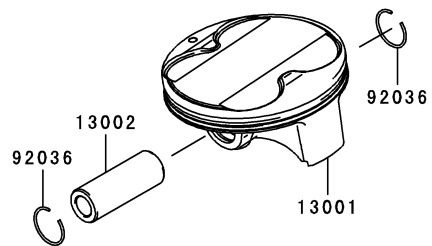
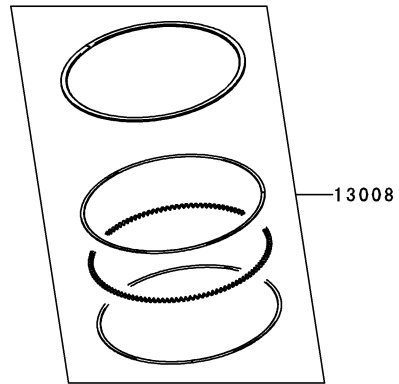
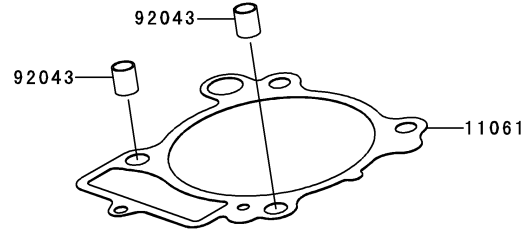
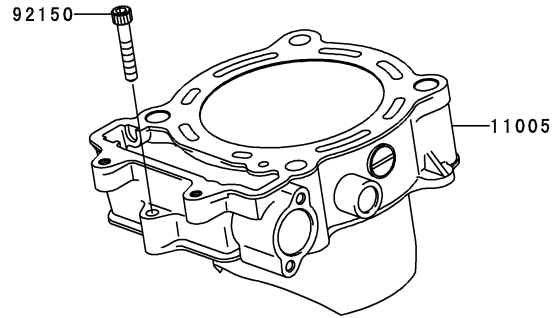

E1120

Ref. No.	Part No.	Description	Spec Code	Quantity-KX450			
				'09	'09		
				E9F	E9FA		
11005	11005-0109	CYLINDER-ENGINE		1	1		
11061	11061-0353	GASKET,CYLINDER BASE		1	1		
13001	13001-0110	PISTON-ENGINE		1	1		
13002	13002-0016	PIN-PISTON		1	1		
13008	13008-0018	RING-SET-PISTON		1	1		
92036	92036-008	RING-SNAP,PISTON PIN		2	2		
92043	92043-4009	PIN,12X14		2	2		
92150	92150-1875	BOLT,SOCKET,6X35		1	1		

This catalog covers:

'09 KX450 E9F/E9FA Engine

GRID NO.

B-6

This grid covers:

Air Cleaner

E1130

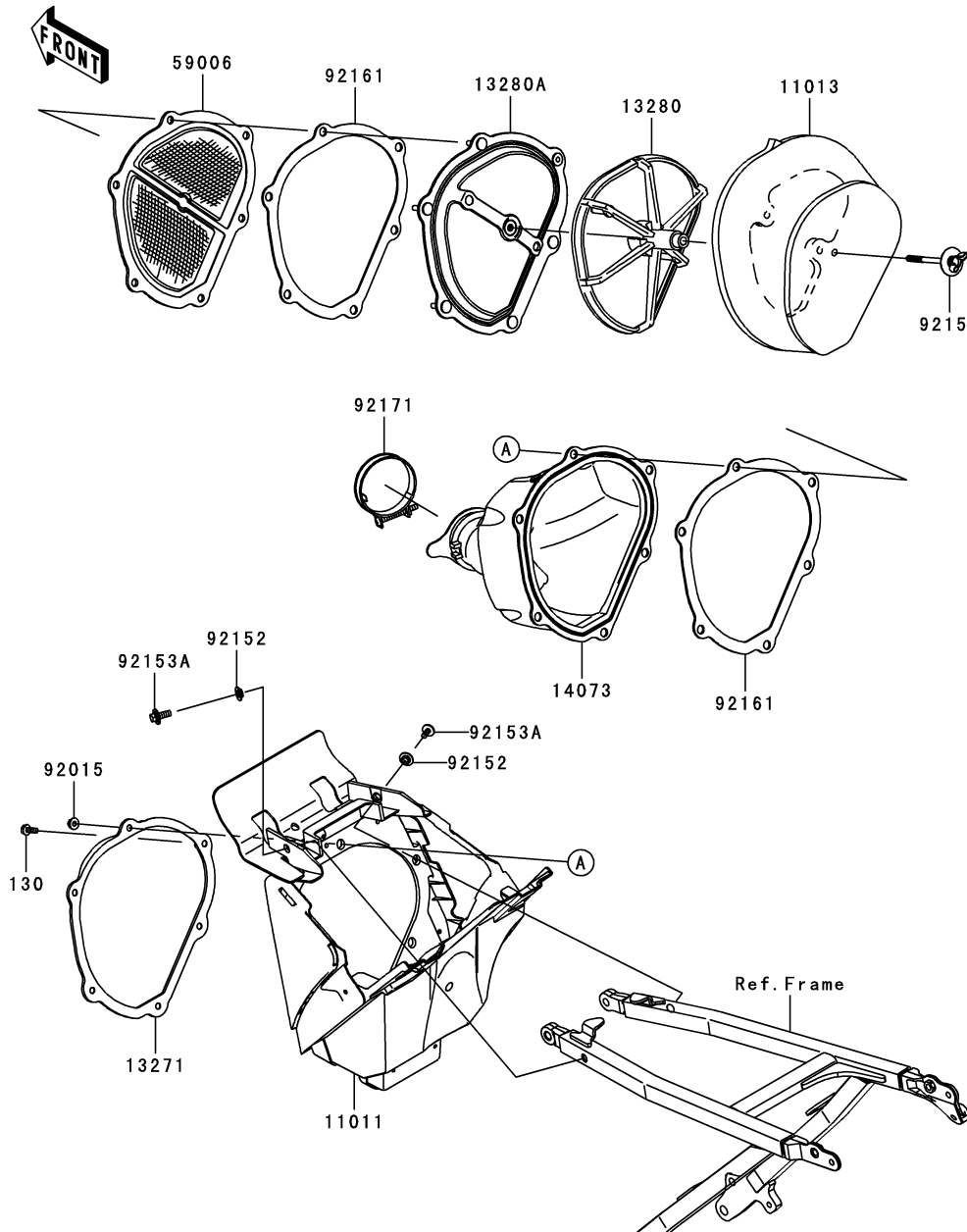

Ref. No.	Part No.	Description	Spec Code	Quantity-KX450			
				'09	'09		
				E9F	E9FA		
11011	11011-0147	CASE-AIR FILTER		1	1		
11013	11013-0011	ELEMENT-AIR FILTER		1	1		
13271	13271-0730	PLATE,DUCT FITTING		1	1		
13280	13280-0108	HOLDER,ELEMENT		1	1		
13280A	13280-0170	HOLDER		1	1		
14073	14073-0267	DUCT,AIR FILTER		1	1		
59006	59006-0011	ARRESTER-FLAME		1	1		
92015	92015-1259	NUT,FLANGED,5MM		5	5		
92152	92152-0275	COLLAR		2	2		
92153	92153-0623	BOLT,6X75		1	1		
92153A	92153-0863	BOLT,6X16		2	2		
92161	92161-0213	DAMPER		2	2		
92171	92171-1990	CLAMP,57.5MM		1	1		
130	130BA0512	BOLT-FLANGED,5X12		1	1		

This catalog covers:

'09 KX450 E9F/E9FA Engine

GRID NO.

B-7

This grid covers:

Muffler(s)

E1140

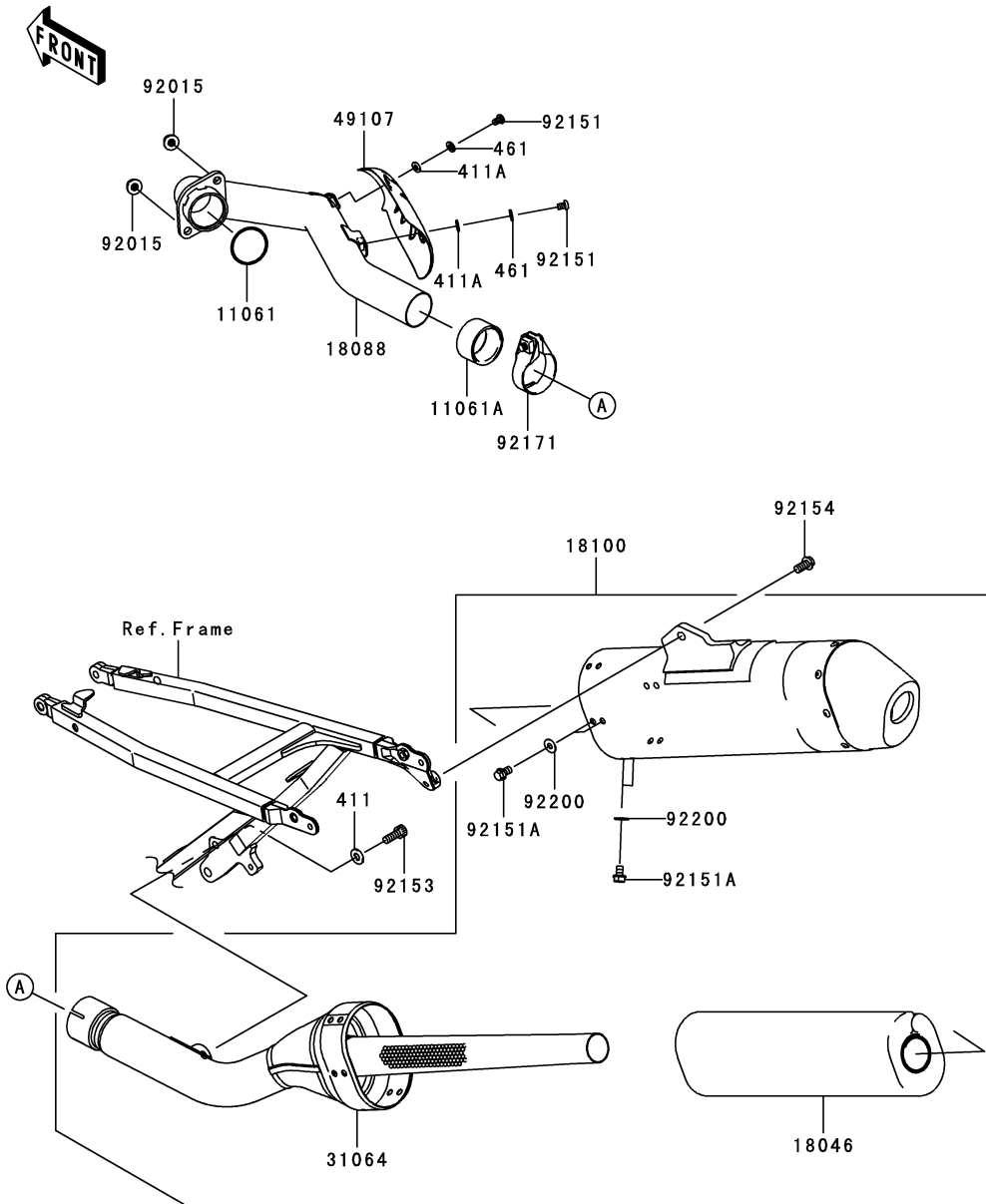

Ref. No.	Part No.	Description	Spec Code	Quantity-KX450			
				'09	'09		
				E9F	E9FA		
11061	11061-0082	GASKET,38.9X46.4X3.0	1	1			
11061A	11061-0226	GASKET,41.0X48.7X32.0	1	1			
18046	18046-0097	WOOL	1	1			
18088	18088-0523	PIPE-EXHAUST	1	1			
18100	18100-0096	BODY-ASSY-MUFFLER,94DB	1	1			
31064	31064-0179	PIPE-COMP	1	1			
49107	49107-0137	COVER-EXHAUST PIPE	1	1			
92015	92015-1402	NUT,8MM	2	2			
92151	92151-1449	BOLT,SOCKET,6X10	2	2			
92151A	92151-1822	BOLT,FLANGED,6X10	12	12			
92153	92153-1963	BOLT,FLANGED-SMALL,8X18	1	1			
92154	92154-0056	BOLT,FLANGED-SMALL,8X18	1	1			
92171	92171-0653	CLAMP	1	1			
92200	92200-3712	WASHER,6.5X16X1.0	12	12			
411	411AB0800	WASHER-PLAIN,8.5X18X1.6	1	1			
411A	411S0600	WASHER-PLAIN,6MM	2	2			
461	461S0600	WASHER-SPRING,6MM	2	2			

This catalog covers:

'09 KX450 E9F/E9FA Engine

GRID NO.

B-8

This grid covers:

Valve(s)

E1210

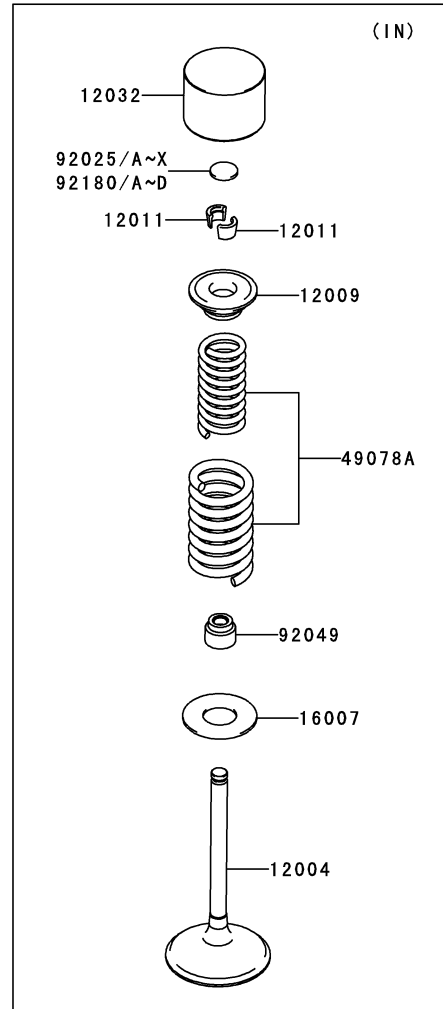
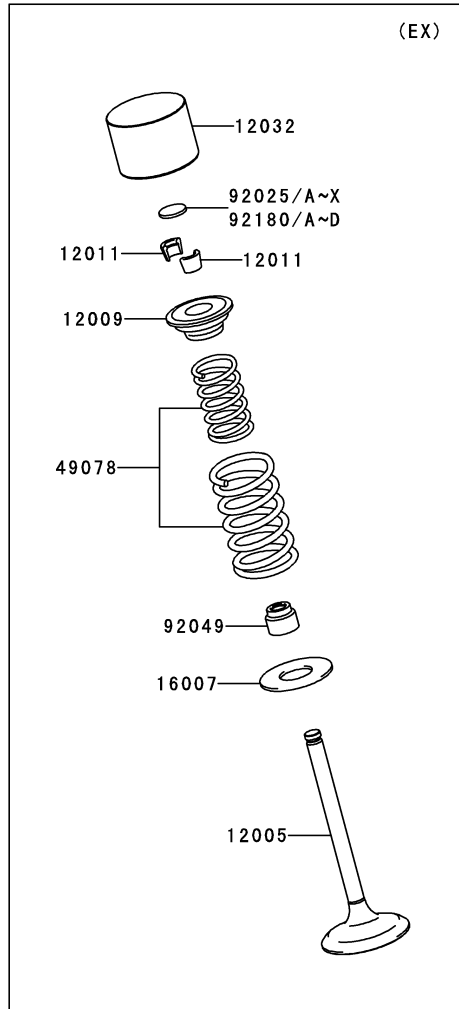

Ref. No.	Part No.	Description	Spec Code	Quantity-KX450			
				'09	'09		
				E9F	E9FA		
12004	12004-0034	VALVE-INTAKE	2	2			
12005	12005-0049	VALVE-EXHAUST	2	2			
12009	12009-0008	RETAINER-VALVE SPRING	4	4			
12011	12011-1003	COLLET	8	8			
12032	12032-0004	TAPPET	4	4			
16007	16007-0022	SEAT-SPRING,11.6X25.5X1.0	4	4			
49078	49078-0018	SPRING-ENGINE VALVE,EXHAUST	2	2			
49078A	49078-0043	SPRING-ENGINE VALVE,INTAKE	2	2			
92025	92025-1870	SHIM,T=2.00	4	4			
92025A	92025-1871	SHIM,T=2.05	AR	AR			
92025B	92025-1872	SHIM,T=2.10	AR	AR			
92025C	92025-1873	SHIM,T=2.15	AR	AR			
92025D	92025-1874	SHIM,T=2.20	AR	AR			
92025E	92025-1875	SHIM,T=2.25	AR	AR			
92025F	92025-1876	SHIM,T=2.30	AR	AR			
92025G	92025-1877	SHIM,T=2.35	AR	AR			
92025H	92025-1878	SHIM,T=2.40	AR	AR			
92025I	92025-1879	SHIM,T=2.45	AR	AR			
92025J	92025-1880	SHIM,T=2.50	AR	AR			
92025K	92025-1881	SHIM,T=2.55	AR	AR			
92025L	92025-1882	SHIM,T=2.60	AR	AR			
92025M	92025-1883	SHIM,T=2.65	AR	AR			
92025N	92025-1884	SHIM,T=2.70	AR	AR			
92025O	92025-1885	SHIM,T=2.75	AR	AR			
92025P	92025-1886	SHIM,T=2.80	AR	AR			
92025Q	92025-1887	SHIM,T=2.85	AR	AR			
92025R	92025-1888	SHIM,T=2.90	AR	AR			
92025S	92025-1889	SHIM,T=2.95	AR	AR			
92025T	92025-1890	SHIM,T=3.00	AR	AR			
92025U	92025-1982	SHIM,T=2.425	AR	AR			
92025V	92025-1983	SHIM,T=2.475	AR	AR			
92025W	92025-1984	SHIM,T=2.525	AR	AR			
92025X	92025-1985	SHIM,T=2.575	AR	AR			
92049	92049-1062	SEAL-OIL,RVC2-5.5X8.5X8.3	4	4			
92180	92180-1058	SHIM,T=2.375	AR	AR			
92180A	92180-1059	SHIM,T=2.625	AR	AR			
92180B	92180-1194	SHIM,T=2.675	AR	AR			
92180C	92180-1195	SHIM,T=2.725	AR	AR			
92180D	92180-1196	SHIM,T=2.775	AR	AR			

This catalog covers:

'09 KX450 E9F/E9FA Engine

GRID NO.

B-9

This grid covers:

Camshaft(s)/Tensioner

E1230

Ref. No.	Part No.	Description	Spec Code	Quantity-KX450			
				'09	'09		
				E9F	E9FA		
11061	11061-0260	GASKET		1	1		
12046	12046-0071	SPROCKET,34T		1	1		
12048	12048-0021	TENSIONER-ASSY		1	1		
12053	12053-0031	GUIDE-CHAIN,CAM CHAIN STOPPER		1	1		
12053A	12053-0051	GUIDE-CHAIN,UPP		1	1		
12053B	12053-0135	GUIDE-CHAIN,FR		1	1		
12053C	12053-0136	GUIDE-CHAIN,RR		1	1		
13042	13042-0005	WEIGHT		2	2		
14013	14013-0001	RING-POSITION		2	2		
49118	49118-0087	CAMSHAFT-COMP,INTAKE		1	1		
49118A	49118-0133	CAMSHAFT-COMP,EXHAUST		1	1		
92057	92057-0180	CHAIN,CAM,98XRH2010-122M		1	1		
92145	92145-0390	SPRING		1	1		
92150	92150-1650	BOLT,SOCKET,6X10		2	2		
92151	92151-1930	BOLT,FLANGED-SMALL,6X25		2	2		
92153	92153-0717	BOLT,8X29.5		1	1		
92153A	92153-1380	BOLT,6X6		1	1		
482	482J5000	CIRCLIP-TYPE-E		2	2		
670	670D2010	O RING		1	1		

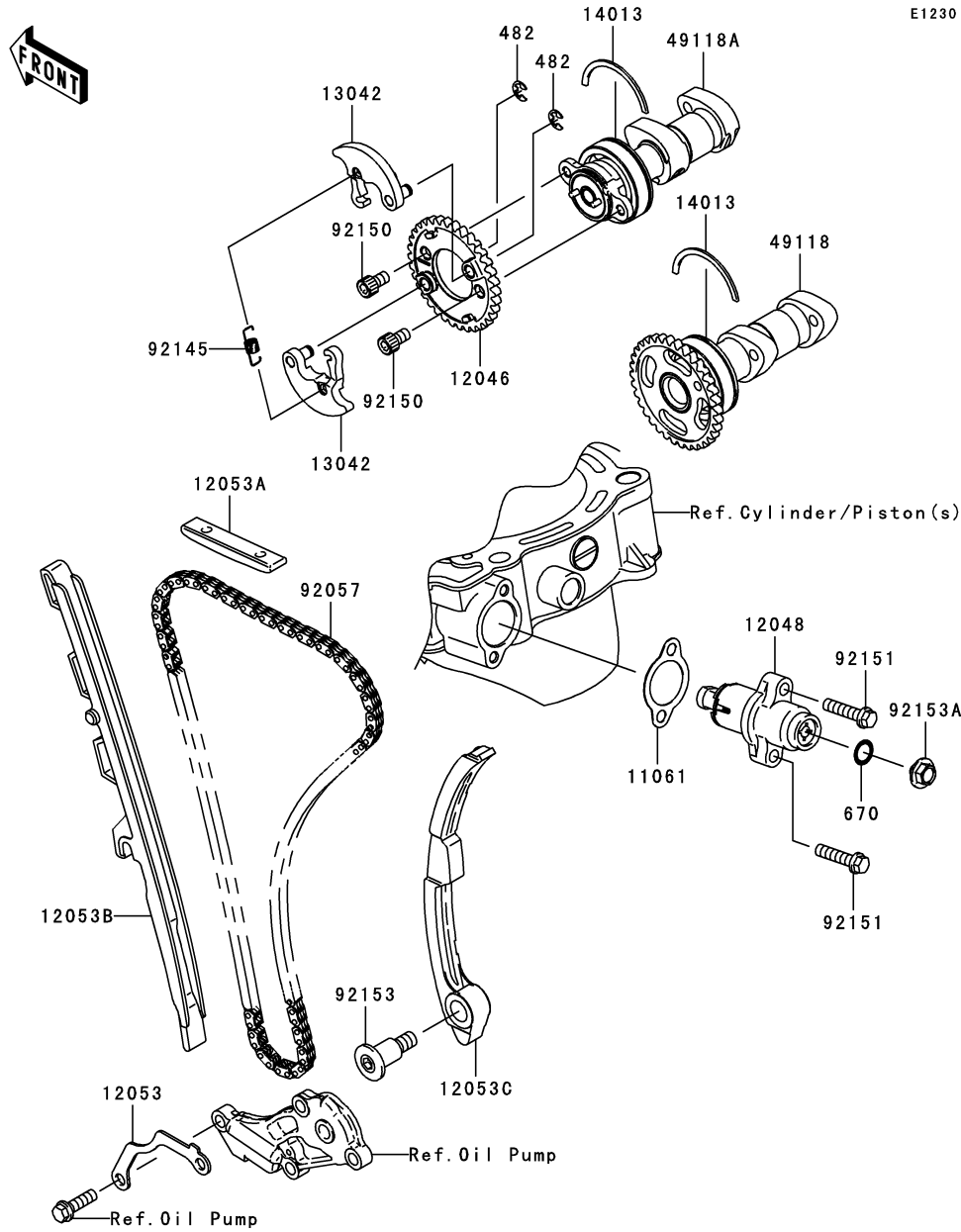

This catalog covers:

'09 KX450 E9F/E9FA Engine

GRID NO.

B-10

This grid covers:

Crankshaft

E1321

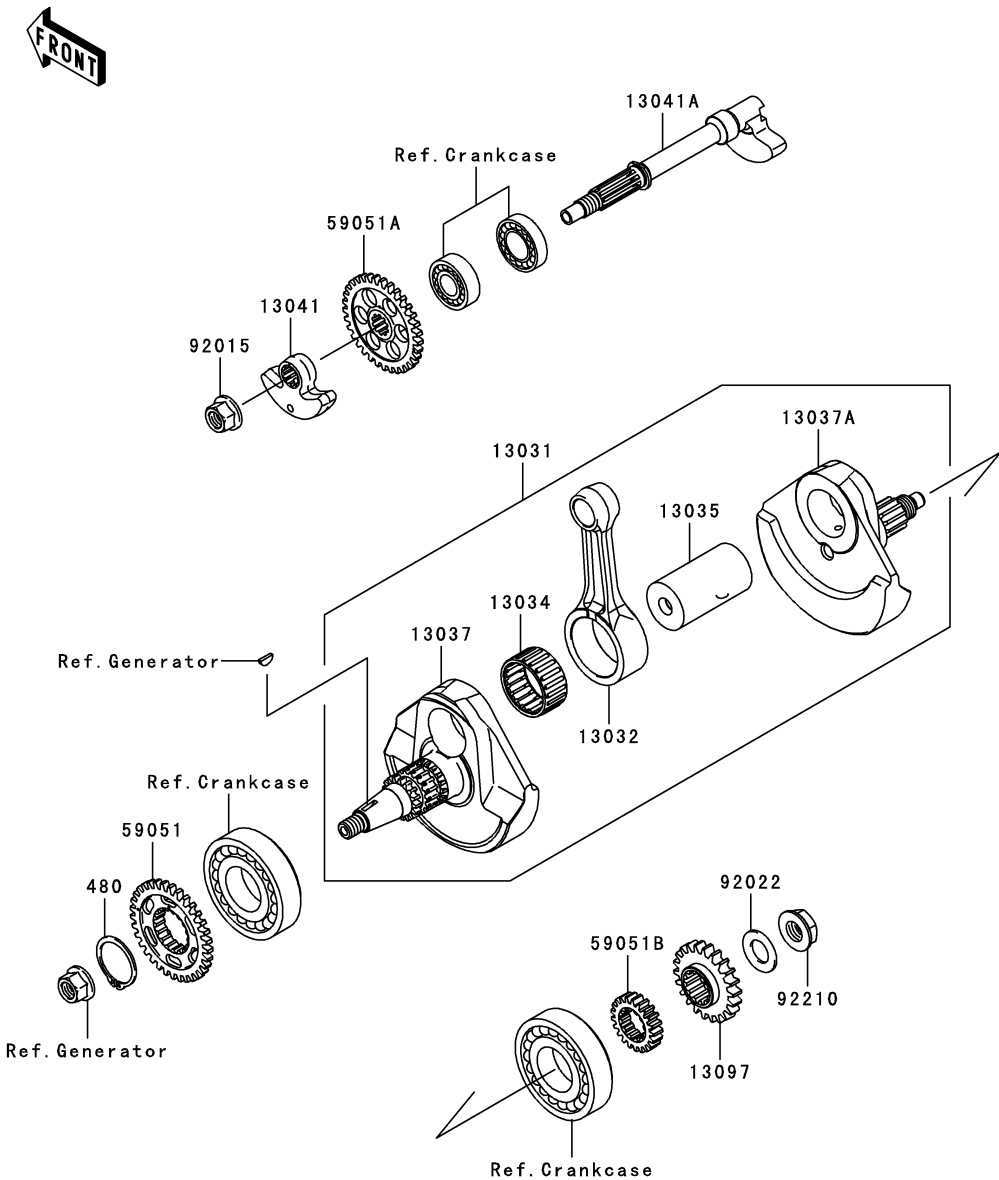

Ref. No.	Part No.	Description	Spec Code	Quantity-KX450			
				'09	'09		
				E9F	E9FA		
13031	13031-0107	CRANKSHAFT-COMP	1	1			
13032	13032-0067	ROD-CONNECTING,RED	1	1			
13034	13034-0017	BEARING-BIG END,B4(BLUE)	1	1			
13035	13035-0018	PIN-CRANK	1	1			
13037	13037-0137	CRANKSHAFT,LH	1	1			
13037A	13037-0138	CRANKSHAFT,RH	1	1			
13041	13041-0023	BALANCER,WEIGHT	1	1			
13041A	13041-0026	BALANCER,SHAFT	1	1			
13097	13097-0013	GEAR-PRIMARY SPUR,22T	1	1			
59051	59051-0070	GEAR-SPUR,BALANCER DRIVE,33T	1	1			
59051A	59051-0071	GEAR-SPUR,BALANCER DRIVEN,33T	1	1			
59051B	59051-0087	GEAR-SPUR,OIL PUMP DRIVE,21T	1	1			
92015	92015-1156	NUT,FLANGED,12MM	1	1			
92022	92022-1356	WASHER,16.3X29X1.75	1	1			
92210	92210-0490	NUT,16MM	1	1			
480	480J3200	CIRCLIP-TYPE-C,32MM	1	1			

This catalog covers:

'09 KX450 E9F/E9FA Engine

GRID NO.

B-11

This grid covers:

Kickstarter Mechanism

E1340

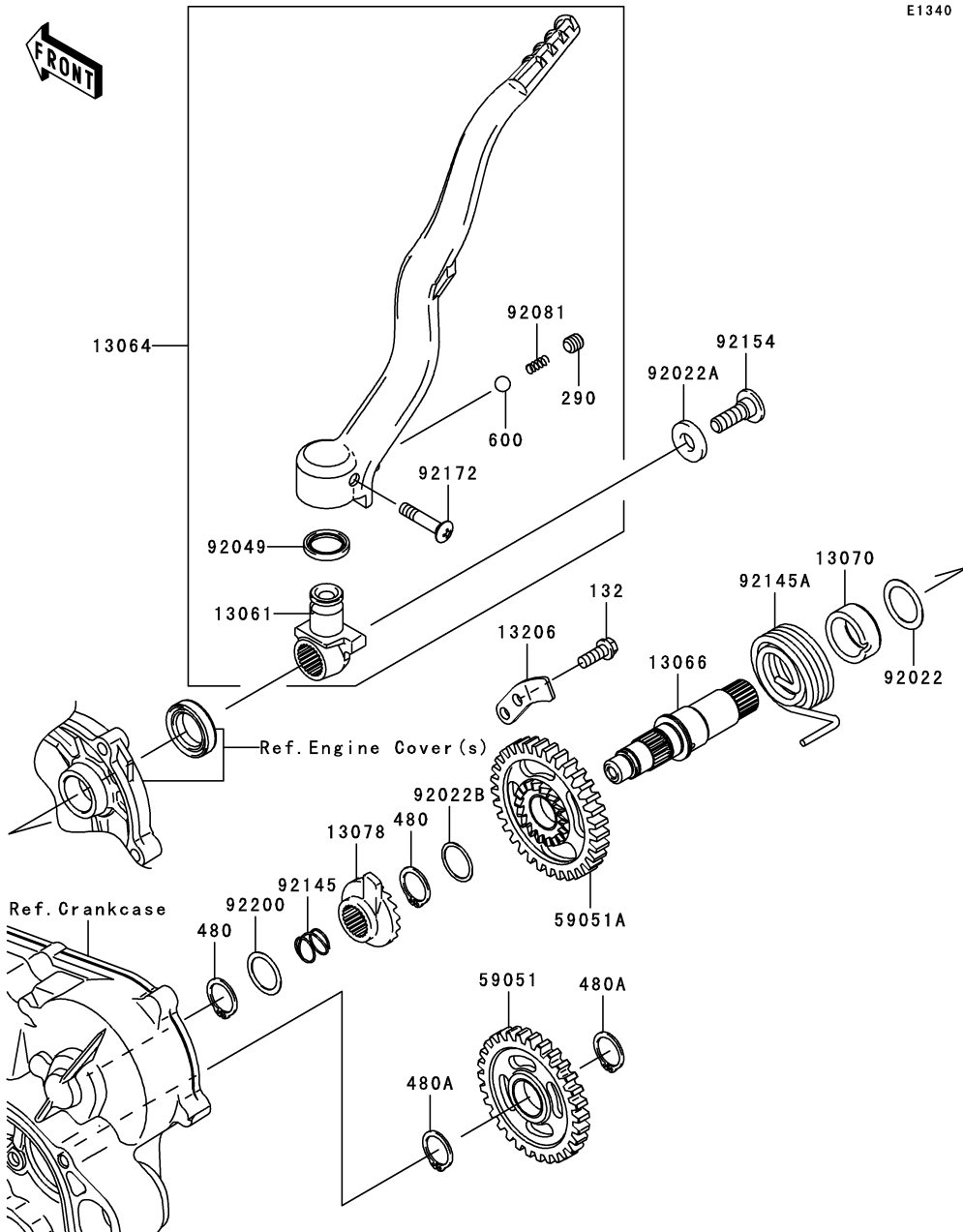

Ref. No.	Part No.	Description	Spec Code	Quantity-KX450			
				'09	'09		
				E9F	E9FA		
13061	13061-0146	BOSS	1	1			
13064	13064-0051	LEVER-ASSY-KICK	1	1			
13066	13066-0010	SHAFT-KICK	1	1			
13070	13070-1378	GUIDE,KICK SPRING	1	1			
13078	13078-0008	RATCHET	1	1			
13206	13206-0007	GUIDE-KICK	1	1			
59051	59051-0030	GEAR-SPUR,30T	1	1			
59051A	59051-0046	GEAR-SPUR,33T	1	1			
92022	92022-1885	WASHER,20.3X28.0X0.5	1	1			
92022A	92022-1944	WASHER,10X22X3.2	1	1			
92022B	92022-271	WASHER,18.3X22X0.5	1	1			
92049	92049-1387	SEAL-OIL,KICK PEDAL	1	1			
92081	92081-020	SPRING,KICK PEDAL	1	1			
92145	92145-0162	SPRING	1	1			
92145A	92145-0297	SPRING,RETURN	1	1			
92154	92154-0181	BOLT,SOCKET,8X25	1	1			
92172	92172-1088	SCREW,6X30	1	1			
92200	92200-0075	WASHER,18.3X24X0.5	1	1			
132	132BA0616	BOLT-FLANGED-SMALL,6X16	1	1			
290	290CA0808	SCREW-SET-SOCKET,8X8	1	1			
480	480J1800	CIRCLIP-TYPE-C,18MM	2	2			
480A	480J1900	CIRCLIP-TYPE-C,19MM	2	2			
600	600A0800	BALL-STEEL,1/4"	1	1			

This catalog covers:

'09 KX450 E9F/E9FA Engine

GRID NO.

B-12

This grid covers:

Clutch

E1350

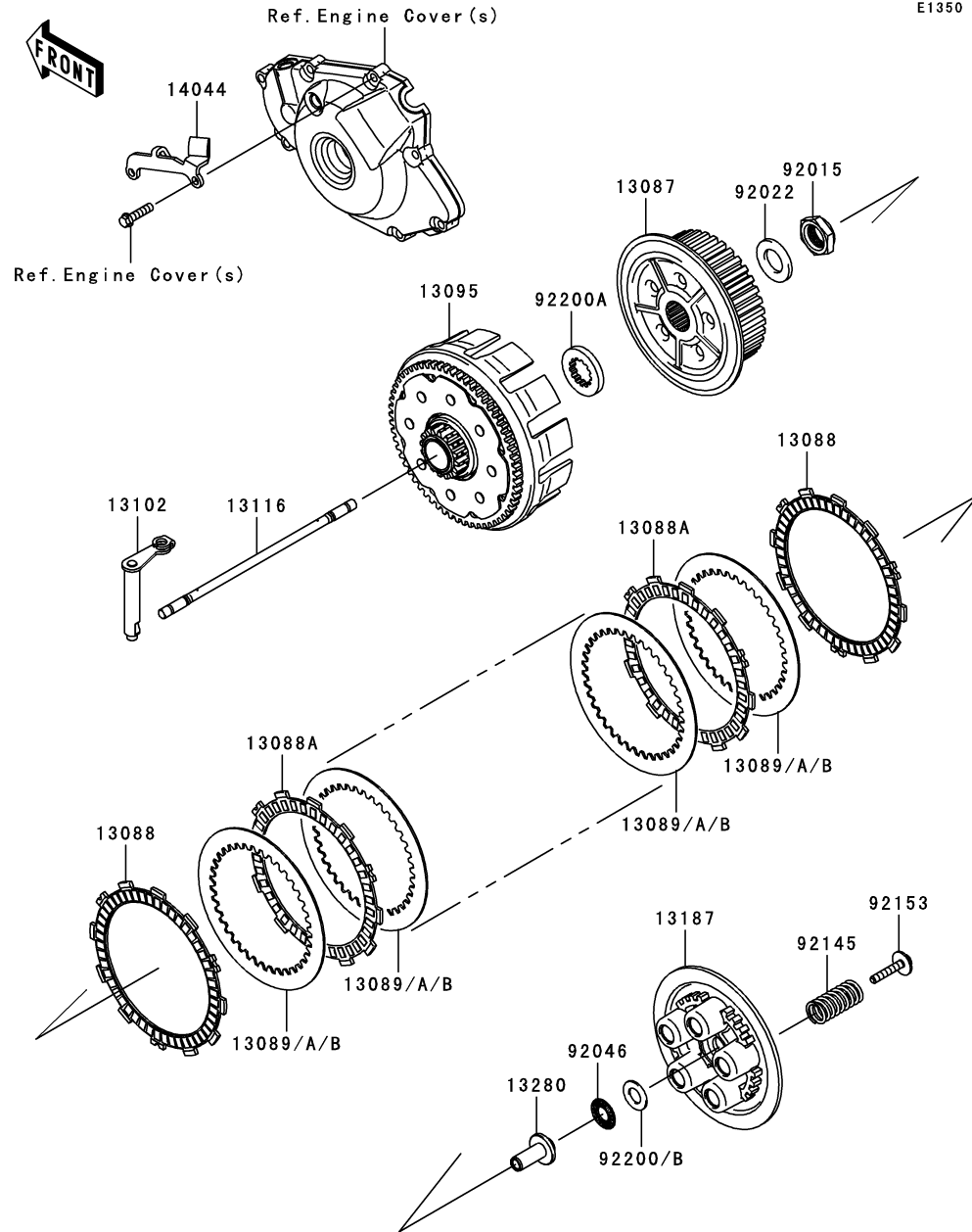

Ref. No.	Part No.	Description	Spec Code	Quantity-KX450			
				'09	'09		
				E9F	E9FA		
13087	13087-0015	HUB-CLUTCH		1	1		
13088	13088-0010	PLATE-FRICTION		2	2		
13088A	13088-0012	PLATE-FRICTION		6	6		
13089	13089-1005	PLATE-CLUTCH,T=2.0		AR	AR		
13089A	13089-1010	PLATE-CLUTCH,T=1.2		AR	AR		
13089B	13089-1095	PLATE-CLUTCH,T=1.6		7	7		
13095	13095-0052	HOUSING-COMP-CLUTCH		1	1		
13102	13102-0035	RELEASE-COMP-CLUTCH		1	1		
13116	13116-0013	ROD-PUSH		1	1		
13187	13187-0007	PLATE-CLUTCH OPERATING		1	1		
13280	13280-0067	HOLDER		1	1		
14044	14044-0038	HOLDER-CABLE		1	1		
92015	92015-1725	NUT,20MM		1	1		
92022	92022-1868	WASHER,20.3X36X3.7		1	1		
92046	92046-1190	BEARING-NEEDLE,FNTA-1326		1	1		
92145	92145-0370	SPRING,CLUTCH		5	5		
92153	92153-1876	BOLT,WP,6X35		5	5		
92200	92200-0045	WASHER,13.4X25X1.0		AR	AR		
92200A	92200-0245	WASHER,25X41X5.5		1	1		
92200B	92200-1548	WASHER,13.4X25.0X1.5		1	1		

This catalog covers:

'09 KX450 E9F/E9FA Engine

GRID NO.

B-13

This grid covers:

Transmission

E1361

Ref. No.	Part No.	Description	Spec Code	Quantity-KX450			
				'09	'09		
				E9F	E9FA		
13127	13127-0046	SHAFT-TRANSMISSION INPUT,16T	1	1			
13128	13128-0033	SHAFT-TRANSMISSION OUTPUT	1	1			
13144	13144-0017	SPROCKET-OUTPUT,13T	1	1			
13262	13262-0390	GEAR,INPUT 2ND,17T	1	1			
13262A	13262-0391	GEAR,INPUT 3RD,16T	1	1			
13262B	13262-0392	GEAR,INPUT 4TH,19T	1	1			
13262C	13262-0393	GEAR,INPUT 5TH,24T	1	1			
13262D	13262-0394	GEAR,OUTPUT LOW,28T	1	1			
13262E	13262-0395	GEAR,OUTPUT 2ND,24T	1	1			
13262F	13262-0396	GEAR,OUTPUT 3RD,19T	1	1			
13262G	13262-0397	GEAR,OUTPUT 4TH,19T	1	1			
13262H	13262-0398	GEAR,OUTPUT 5TH,21T	1	1			
92015	92015-1963	NUT,20MM	1	1			
92028	92028-1857	BUSHING,INPUT TOP GEAR	1	1			
92033	92033-1172	RING-SNAP,25MM	4	4			
92055	92055-1293	RING-O,21.5X1.5	1	1			
92152	92152-0150	COLLAR,25X30X13.2	1	1			
92152A	92152-0540	COLLAR	1	1			
92200	92200-0390	WASHER	1	1			
92200A	92200-1389	WASHER	2	2			

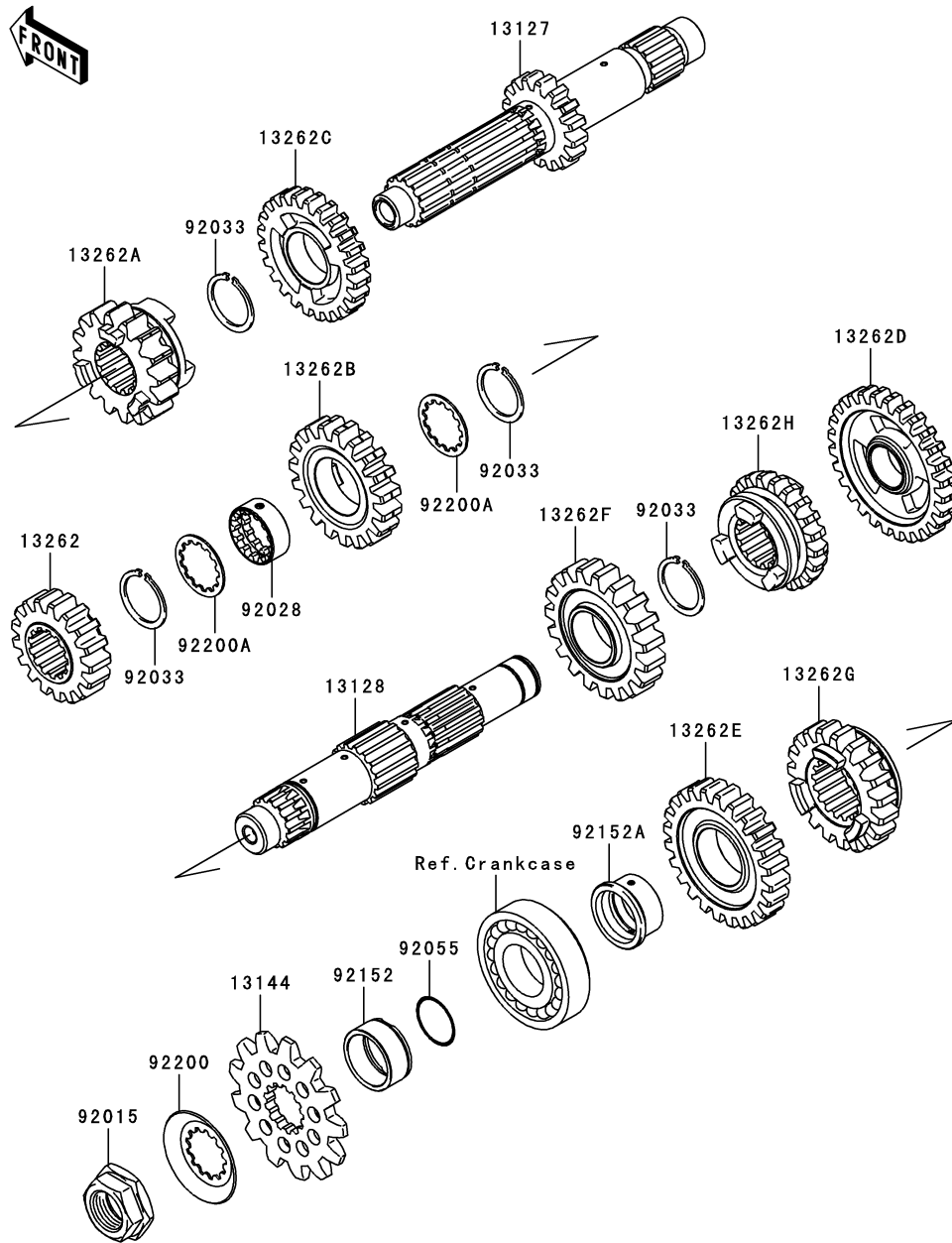

This catalog covers:

'09 KX450 E9F/E9FA Engine

GRID NO.

B-14

This grid covers:

Gear Change Drum/Shift Fork(s)

E1362

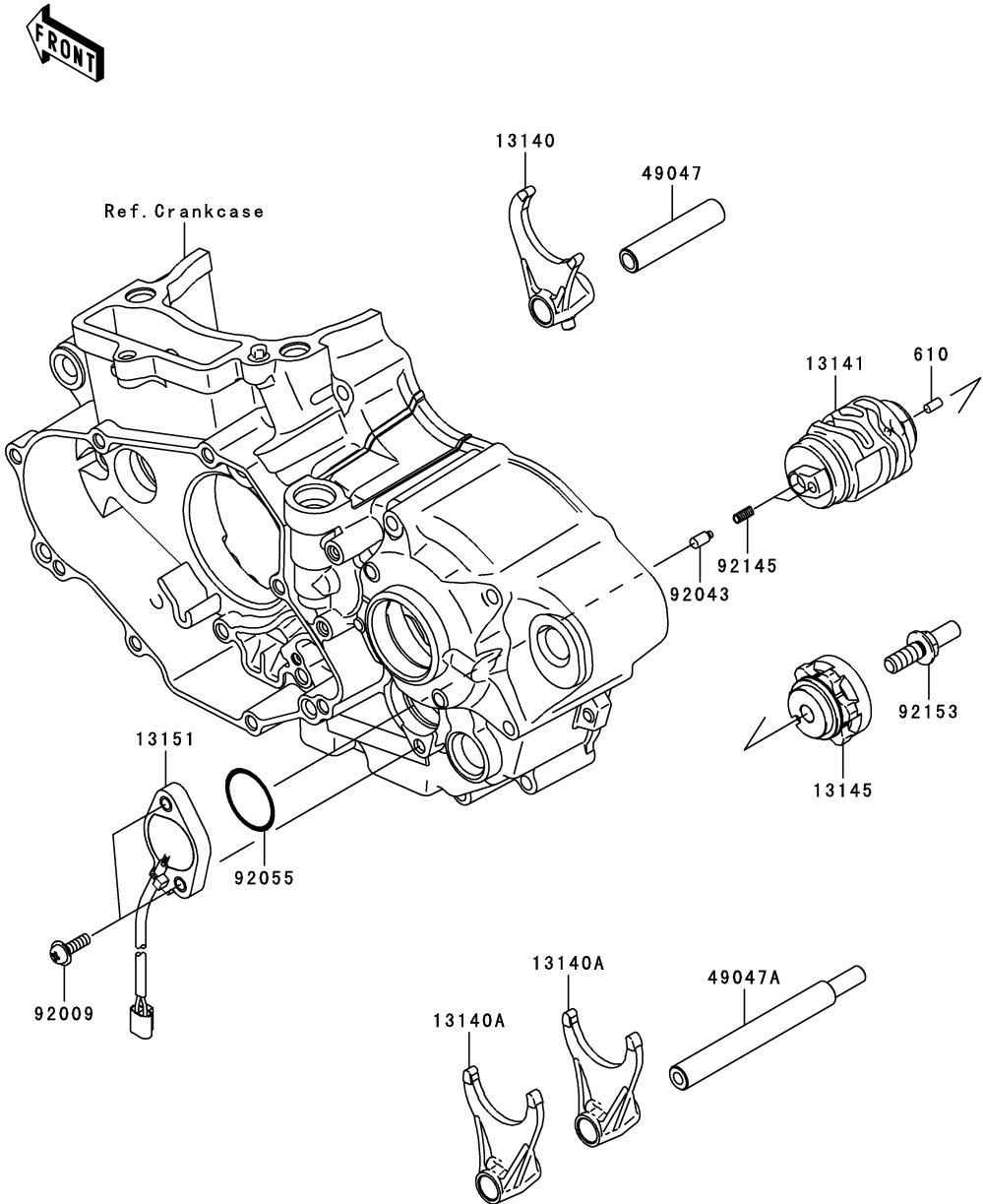

Ref. No.	Part No.	Description	Spec Code	Quantity-KX450			
				'09	'09		
				E9F	E9FA		
13140	13140-0043	FORK-SHIFT,IN		1	1		
13140A	13140-0044	FORK-SHIFT,OUT		2	2		
13141	13141-0050	DRUM-CHANGE		1	1		
13145	13145-0031	CAM-CHANGE DRUM		1	1		
13151	13151-0047	SWITCH-COMP,NEUTRAL		1	1		
49047	49047-0017	ROD-SHIFT,IN		1	1		
49047A	49047-0028	ROD-SHIFT,OUT		1	1		
92009	92009-1571	SCREW,5X16		2	2		
92043	92043-1654	PIN		2	2		
92055	92055-091	RING-O,27.7X2.4		1	1		
92145	92145-1414	SPRING		2	2		
92153	92153-0530	BOLT,8X20		1	1		
610	610A0408	ROLLER,4X8		1	1		

This catalog covers:

'09 KX450 E9F/E9FA Engine

GRID NO.

C-3

This grid covers:

Gear Change Mechanism

E1370

Ref. No.	Part No.	Description	Spec Code	Quantity-KX450			
				'09	'09		
				E9F	E9FA		
13078	13078-0012	RATCHET	1	1			
13156	13156-0125	LEVER-CHANGE	1	1			
13161	13161-0045	LEVER-COMP-CHANGE SHAFT	1	1			
13165	13165-0018	PAWL	2	2			
13236	13236-0129	LEVER-COMP,POSITION	1	1			
13271	13271-0893	PLATE,PAWL GUIDE	1	1			
92022	92022-1827	WASHER,6X12.8X1.2	1	1			
92026	92026-1217	SPACER	1	1			
92043	92043-1676	PIN,PLUNGER	2	2			
92145	92145-0453	SPRING	2	2			
92145A	92145-0457	SPRING	1	1			
92145B	92145-0496	SPRING,RETURN	1	1			
92151	92151-1930	BOLT,FLANGED-SMALL,6X25	1	1			
92152	92152-1414	COLLAR	1	1			
92152A	92152-1419	COLLAR,RETURN SPRING	1	1			
92153	92153-1669	BOLT,TORX,6X8.7	1	1			
132	132BA0614	BOLT-FLANGED-SMALL,6X14	1	1			
172	172BA0612	BOLT-STUD,6X12	1	1			
311	311BA0600	NUT-HEX	1	1			

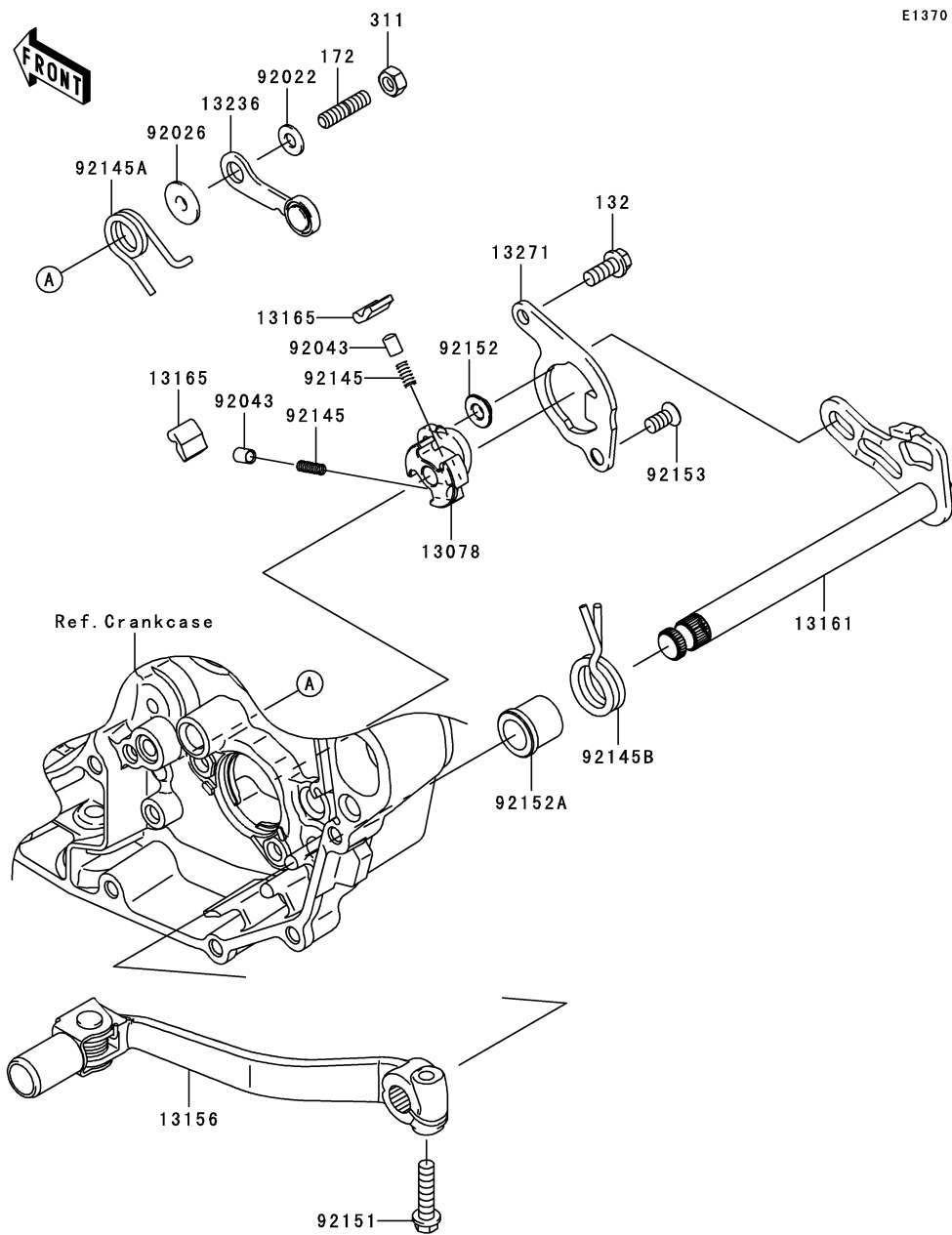

This catalog covers:

'09 KX450 E9F/E9FA Engine

GRID NO.

C-5

This grid covers:

Engine Cover(s)

E1431

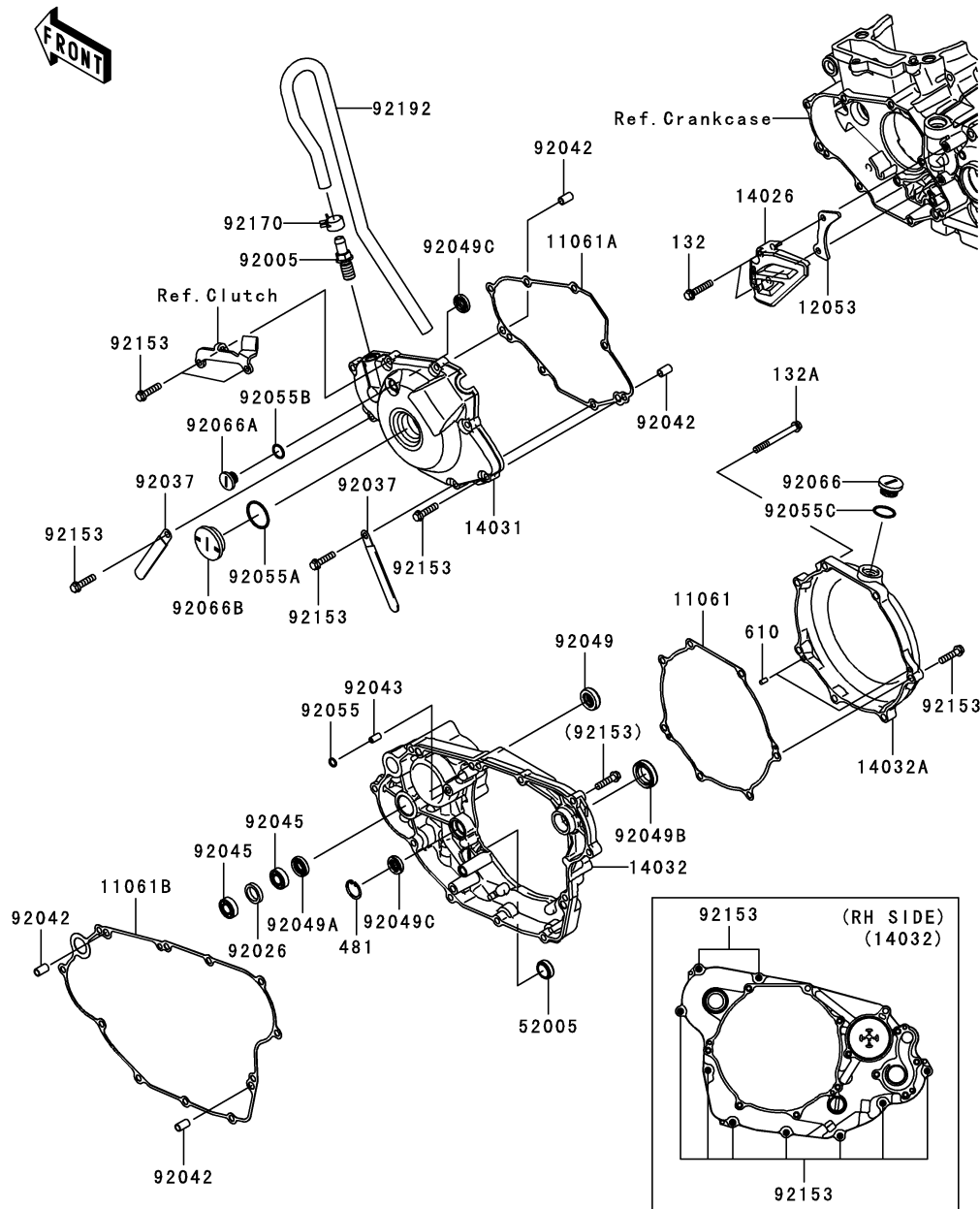

Ref. No.	Part No.	Description	Spec Code	Quantity-KX450			
				'09	'09		
				E9F	E9FA		
11061	11061-0259	GASKET,CLUTCH OUTER COVER	1	1			
11061A	11061-0358	GASKET,GENERATOR COVER	1	1			
11061B	11061-0359	GASKET,CLUTCH COVER	1	1			
12053	12053-0056	GUIDE-CHAIN	1	1			
14026	14026-0065	COVER-CHAIN	1	1			
14031	14031-0111	COVER-GENERATOR	1	1			
14032	14032-0117	COVER-CLUTCH,INNER	1	1			
14032A	14032-0122	COVER-CLUTCH	1	1			
52005	52005-0019	GAUGE,OIL LEVEL	1	1			
92005	92005-0014	FITTING,BREATHER	1	1			
92026	92026-0064	SPACER,16X22X4.3	1	1			
92037	92037-1993	CLAMP	2	2			
92042	92042-007	PIN,DOWEL,6.3X8X14	4	4			
92043	92043-1262	PIN,4.2X6X12	1	1			
92045	92045-0039	BEARING-BALL,6900C3	2	2			
92049	92049-0040	SEAL-OIL,12X24X7	1	1			
92049A	92049-0041	SEAL-OIL,12X22X5	1	1			
92049B	92049-0134	SEAL-OIL,20X30X7	1	1			
92049C	92049-1542	SEAL-OIL,10X20X5	2	2			
92055	92055-0113	RING-O	1	1			
92055A	92055-091	RING-O,27.7X2.4	1	1			
92055B	92055-1011	RING-O,13.0X1.9	1	1			
92055C	92055-1146	RING-O,20X2	1	1			
92066	92066-0011	PLUG,COVER	1	1			
92066A	92066-0039	PLUG,12X9.1	1	1			
92066B	92066-0133	PLUG,30X8	1	1			
92153	92153-1784	BOLT,FLANGED-SMALL,6X25	23	23			
92170	92170-1938	CLAMP	1	1			
92192	92192-0218	TUBE,BREATHER,L=491.4	1	1			
132	132BC0630	BOLT-FLANGED-SMALL,6X30	2	2			
132A	132BC0660	BOLT-FLANGED-SMALL,6X60	1	1			
481	481J2000	CIRCLIP-TYPE-C,20MM	1	1			
610	610A0408	ROLLER,4X8	2	2			

This catalog covers:

'09 KX450 E9F/E9FA Engine

GRID NO.

C-6

This grid covers:

Throttle

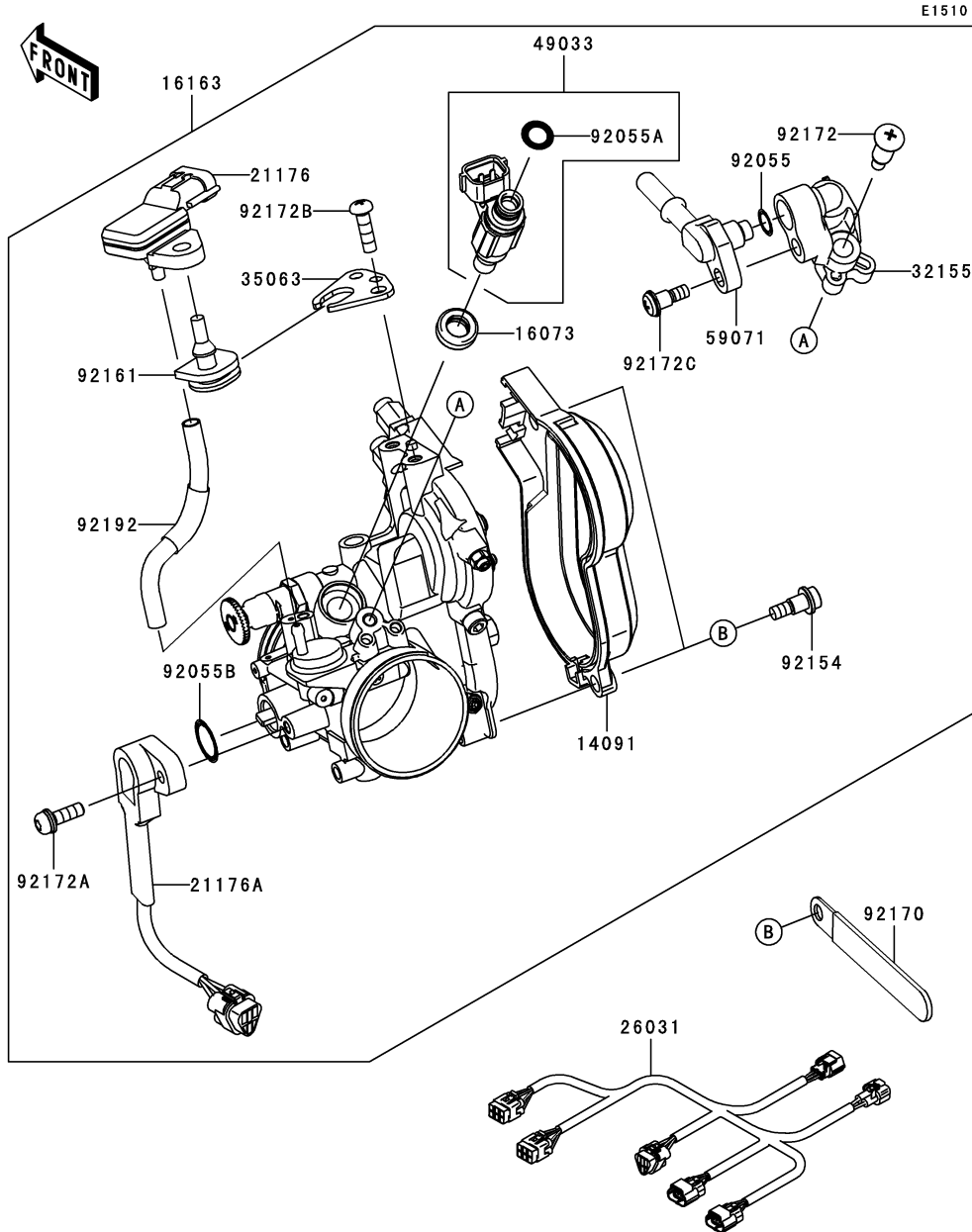

Ref. No.	Part No.	Description	Spec Code	Quantity-KX450			
				'09	'09		
				E9F	E9FA		
14091	14091-1815	COVER,THROTTLE DUST		1	1		
16073	16073-3707	INSULATOR		1	1		
16163	16163-0140	THROTTLE-ASSY		1	1		
21176	21176-0058	SENSOR,PRESSURE		1	1		
21176A	21176-0129	SENSOR,THROTTLE POSITION		1	1		
26031	26031-0775	HARNES,RR		1	1		
32155	32155-0112	PIPE,FUEL		1	1		
35063	35063-0647	STAY		1	1		
49033	49033-0010	NOZZLE-INJECTION		1	1		
59071	59071-0071	JOINT		1	1		
92055	92055-0064	RING-O		1	1		
92055A	92055-1622	RING-O,INJECTION NOZZLE		1	1		
92055B	92055-1671	RING-O		1	1		
92154	92154-0243	BOLT		2	2		
92161	92161-0041	DAMPER		1	1		
92170	92170-1925	CLAMP		2	2		
92172	92172-0064	SCREW,PIPE INJECTION		1	1		
92172A	92172-0080	SCREW		1	1		
92172B	92172-0438	SCREW		2	2		
92172C	92172-0439	SCREW		1	1		
92192	92192-0823	TUBE		1	1		

This catalog covers:
'09 KX450 E9F/E9FA Engine

GRID NO. **C-7** This grid covers:
Fuel Pump

E1520

Ref. No.	Part No.	Description	Spec Code	Quantity-KX450			
				'09	'09		
				E9F	E9FA		
49040	49040-0037	PUMP-FUEL		1	1		
51044	51044-0060	TUBE-ASSY,FUEL		1	1		
92153	92153-1551	BOLT,FLANGED,6X16		5	5		
670	670E5070	O RING		1	1		

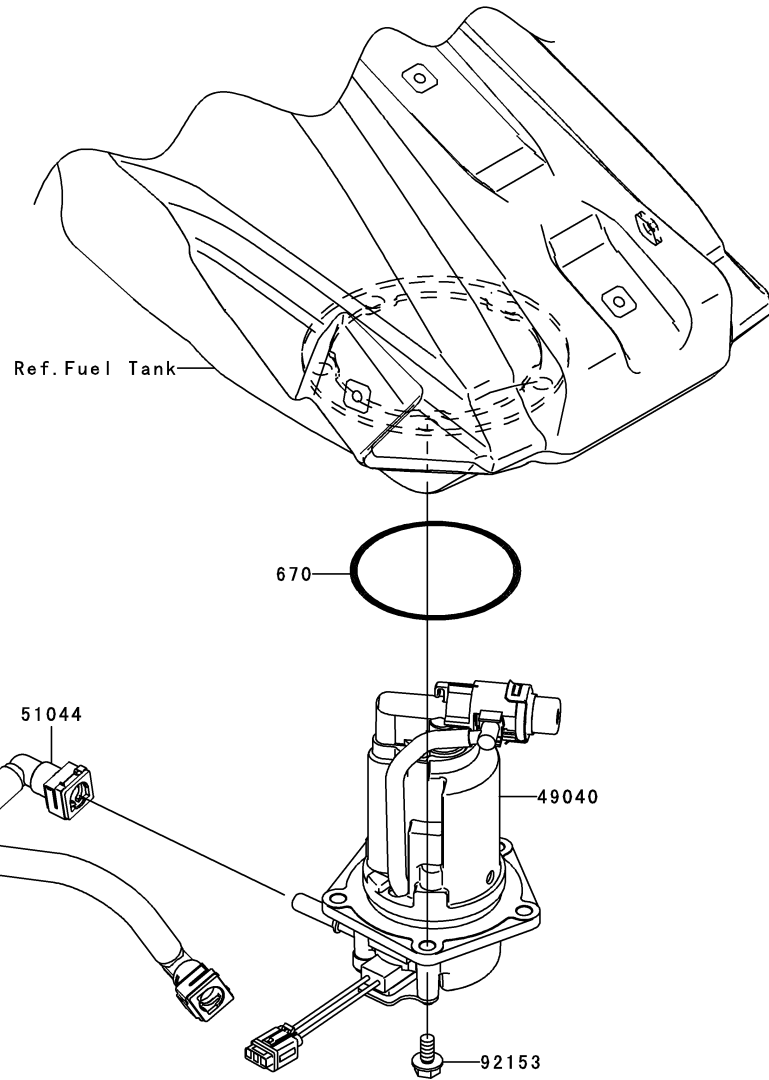

This catalog covers:

'09 KX450 E9F/E9FA Engine

GRID NO.

C-8

This grid covers:

Fuel Injection

E1530

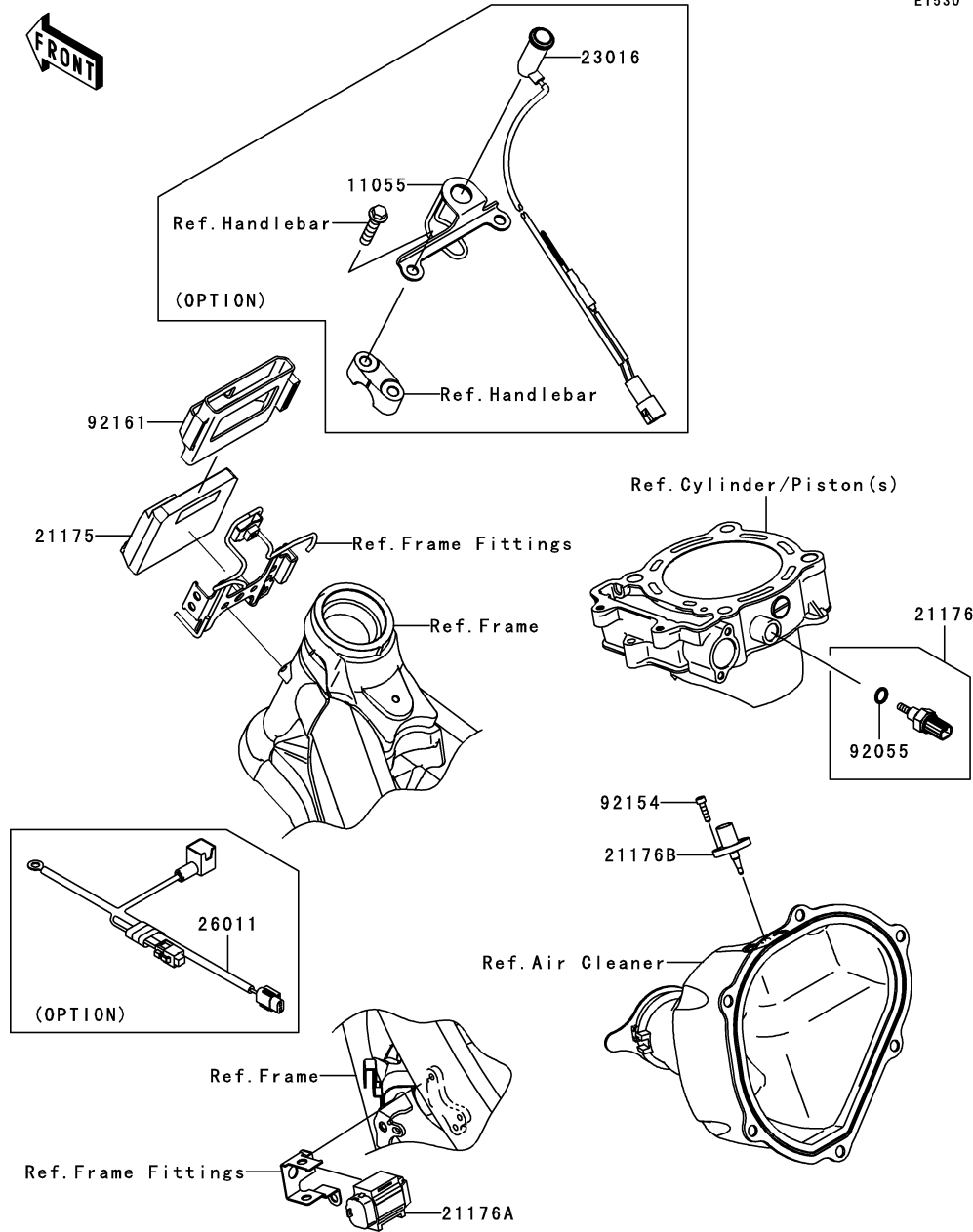

Ref. No.	Part No.	Description	Spec Code	Quantity-KX450			
				'09	'09		
				E9F	E9FA		
11055	11055-1673 (OPTION)	BRACKET,FI WARNING LAMP		1	1		
21175	21175-0246	CONTROL UNIT-ELECTRONIC		1	1		
21176	21176-0009	SENSOR,WATER TEMP		1	1		
21176A	21176-0066	SENSOR,VEHICLE-DOWN		1	1		
21176B	21176-0121	SENSOR,AIR TEMP		1	1		
23016	23016-0034 (OPTION)	LAMP-ASSY,FI WARNING		1	1		
26011	26011-0246 (OPTION)	WIRE-LEAD,BAT. CONNECTION		1	1		
92055	92055-0016	RING-O,9.5X1.9		1	1		
92154	92154-0038	BOLT,SOCKET,5X18		2	2		
92161	92161-0637	DAMPER,ECU		1	1		

This catalog covers:

'09 KX450 E9F/E9FA Engine

GRID NO.

C-9

This grid covers:

Oil Pump

E1712

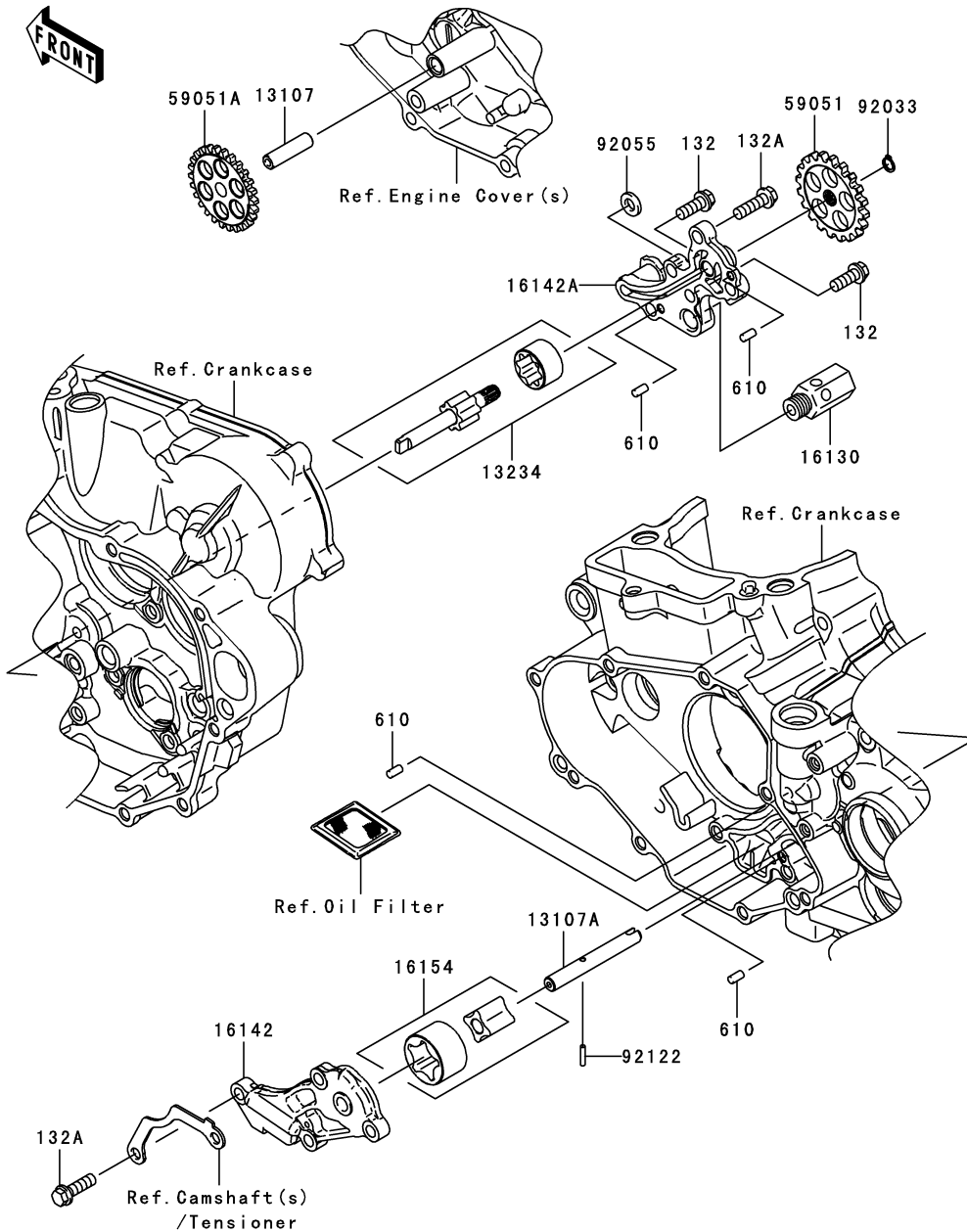

Ref. No.	Part No.	Description	Spec Code	Quantity-KX450			
				'09	'09		
				E9F	E9FA		
13107	13107-0056	SHAFT		1	1		
13107A	13107-0134	SHAFT,OIL PUMP,SCAVENGE		1	1		
13234	13234-0036	SHAFT-COMP,FEED		1	1		
16130	16130-1058	VALVE-ASSY-RELIEF		1	1		
16142	16142-0042	COVER-PUMP,OIL,LH		1	1		
16142A	16142-0062	COVER-PUMP,OIL,RH		1	1		
16154	16154-0069	ROTOR-PUMP,SCAVENGE		1	1		
59051	59051-0044	GEAR-SPUR,O/P DRIVEN,28T		1	1		
59051A	59051-0045	GEAR-SPUR,O/P IDLER,26T		1	1		
92033	92033-0019	RING-SNAP		1	1		
92055	92055-074	RING-O,OD=13		1	1		
92122	92122-0021	ROLLER,2.5X11.8		1	1		
132	132BA0616	BOLT-FLANGED-SMALL,6X16		2	2		
132A	132BA0620	BOLT-FLANGED-SMALL,6X20		7	7		
610	610A0408	ROLLER,4X8		4	4		

This catalog covers:

'09 KX450 E9F/E9FA Engine

GRID NO.

C-10

This grid covers:

Oil Filter

E1720

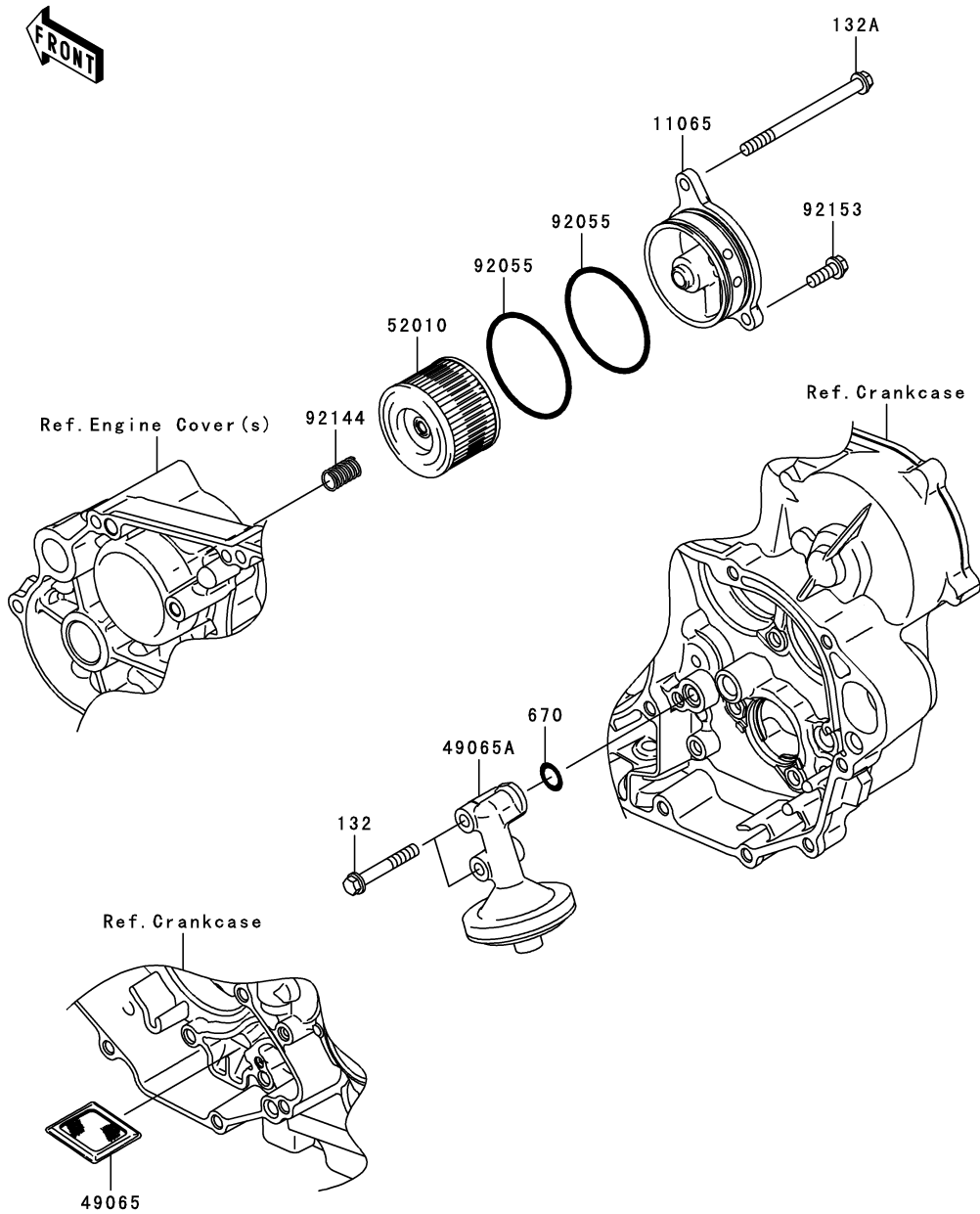

Ref. No.	Part No.	Description	Spec Code	Quantity-KX450			
				'09	'09		
				E9F	E9FA		
11065	11065-0107	CAP,OIL FILTER		1	1		
49065	49065-0019	FILTER-OIL,STRAINER		1	1		
49065A	49065-0022	FILTER-OIL		1	1		
52010	52010-1053	ELEMENT-OIL FILTER		1	1		
92055	92055-1577	RING-O,52.6X2.4		2	2		
92144	92144-1761	SPRING		1	1		
92153	92153-0695	BOLT,6X16		1	1		
132	132BA0640	BOLT-FLANGED-SMALL,6X40		2	2		
132A	132BC0680	BOLT-FLANGED-SMALL,6X80		1	1		
670	670D2010	O RING		1	1		

This catalog covers:

'09 KX450 E9F/E9FA Engine

GRID NO.

C-11

This grid covers:

Generator

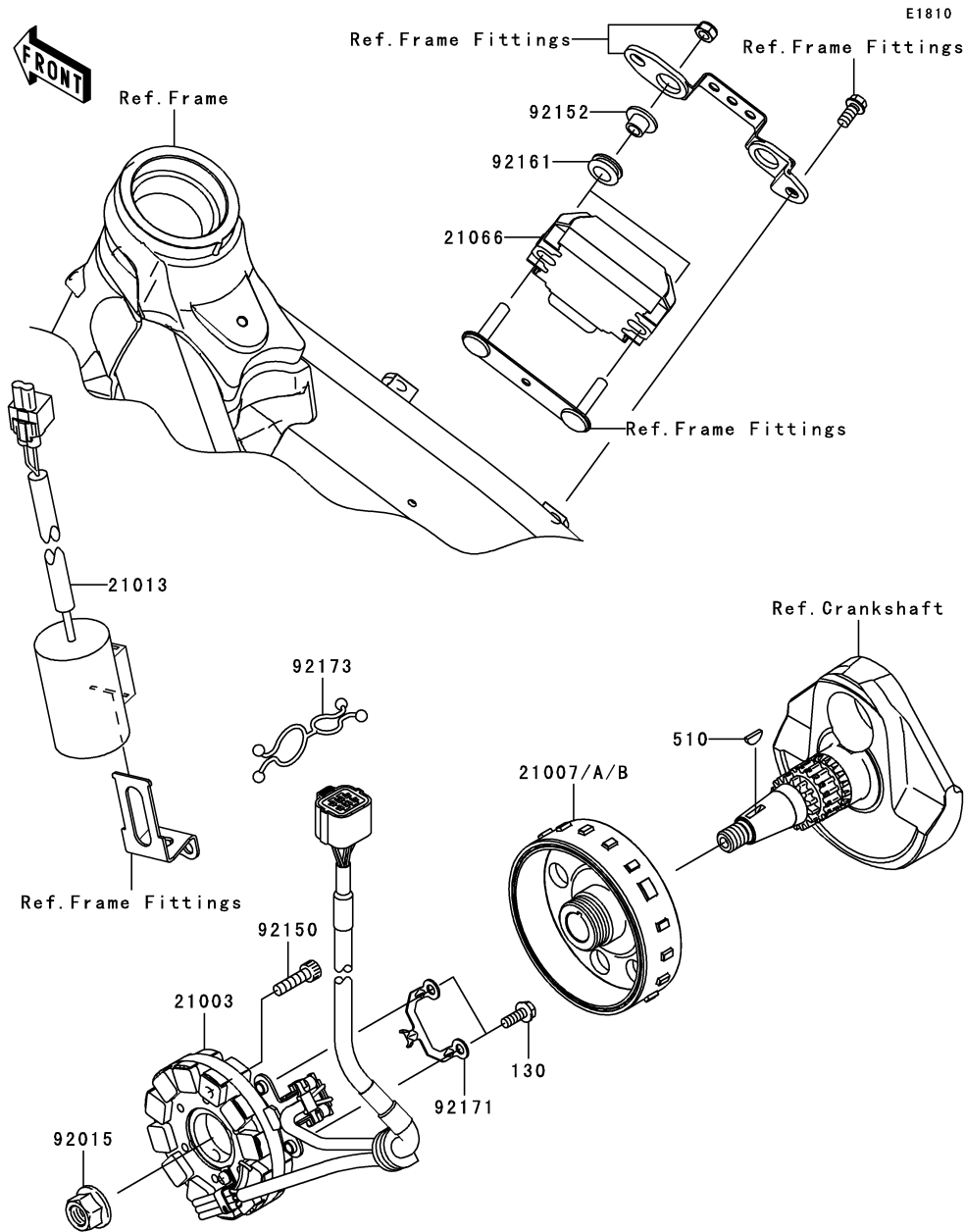

Ref. No.	Part No.	Description	Spec Code	Quantity-KX450			
				'09	'09		
				E9F	E9FA		
21003	21003-0082	STATOR	1	1			
21007	21007-0122	ROTOR,I=9.0	1	1			
21007A	21007-0138	ROTOR,I=8.5	1	1			
	(OPTION)						
21007B	21007-0139	ROTOR,I=9.5	1	1			
	(OPTION)						
21013	21013-0001	CONDENSER	1	1			
21066	21066-0042	REGULATOR-VOLTAGE	1	1			
92015	92015-1156	NUT,FLANGED,12MM	1	1			
92150	92150-1654	BOLT,SOCKET,6X22	3	3			
92152	92152-0295	COLLAR	2	2			
92161	92161-0266	DAMPER	2	2			
92171	92171-1843	CLAMP	1	1			
92173	92173-0029	CLAMP	1	1			
130	130BA0514	BOLT-FLANGED,5X14	2	2			
510	510A3200	KEY-WOODRUFF	1	1			

This catalog covers:

'09 KX450 E9F/E9FA Engine

GRID NO.

C-12

This grid covers:

Ignition System

E1830

Ref. No.	Part No.	Description	Spec Code	Quantity-KX450			
				'09	'09		
				E9F	E9FA		
21121	21121-0047	COIL-IGNITION		1	1		
21160	21160-0014	CAP-ASSY-PLUG		1	1		
92070	92070-0020	PLUG-SPARK,CPR8EB-9(NGK)		1	1		
92070A	92070-0021 (OPTION)	PLUG-SPARK,CPR9EB-9(NGK)		1	1		
132	132BC0618	BOLT-FLANGED-SMALL,6X18		2	2		

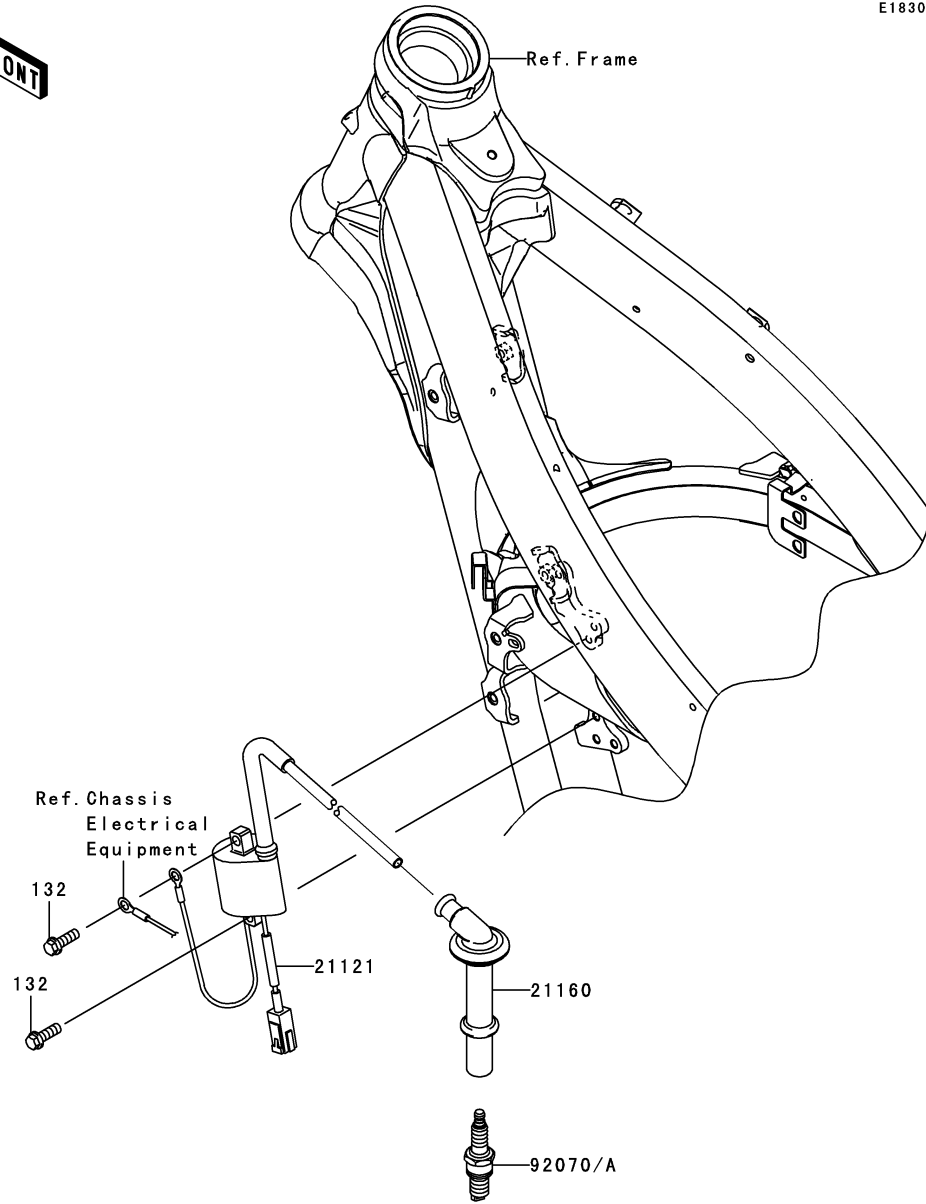

This catalog covers:

'09 KX450 E9F/E9FA Engine

GRID NO.

C-13

This grid covers:

Water Pump

E3031

Ref. No.	Part No.	Description	Spec Code	Quantity-KX450			
				'09	'09		
				E9F	E9FA		

11061	11061-0225	GASKET,WATER PUMP COVER		1	1
13107	13107-0135	SHAFT,WATER PUMP		1	1
16142	16142-0029	COVER-PUMP,WATER		1	1
59256	59256-0003	IMPELLER		1	1
92022	92022-304	WASHER,6.2X11X1		1	1
92151	92151-1546	BOLT,FLANGED,6X25		1	1
92153	92153-1784	BOLT,FLANGED-SMALL,6X25		4	4
132	132BB0608	BOLT-FLANGED-SMALL,6X8		1	1
480	480J1000	CIRCLIP-TYPE-C,10MM		1	1
610	610A0408	ROLLER,4X8		2	2

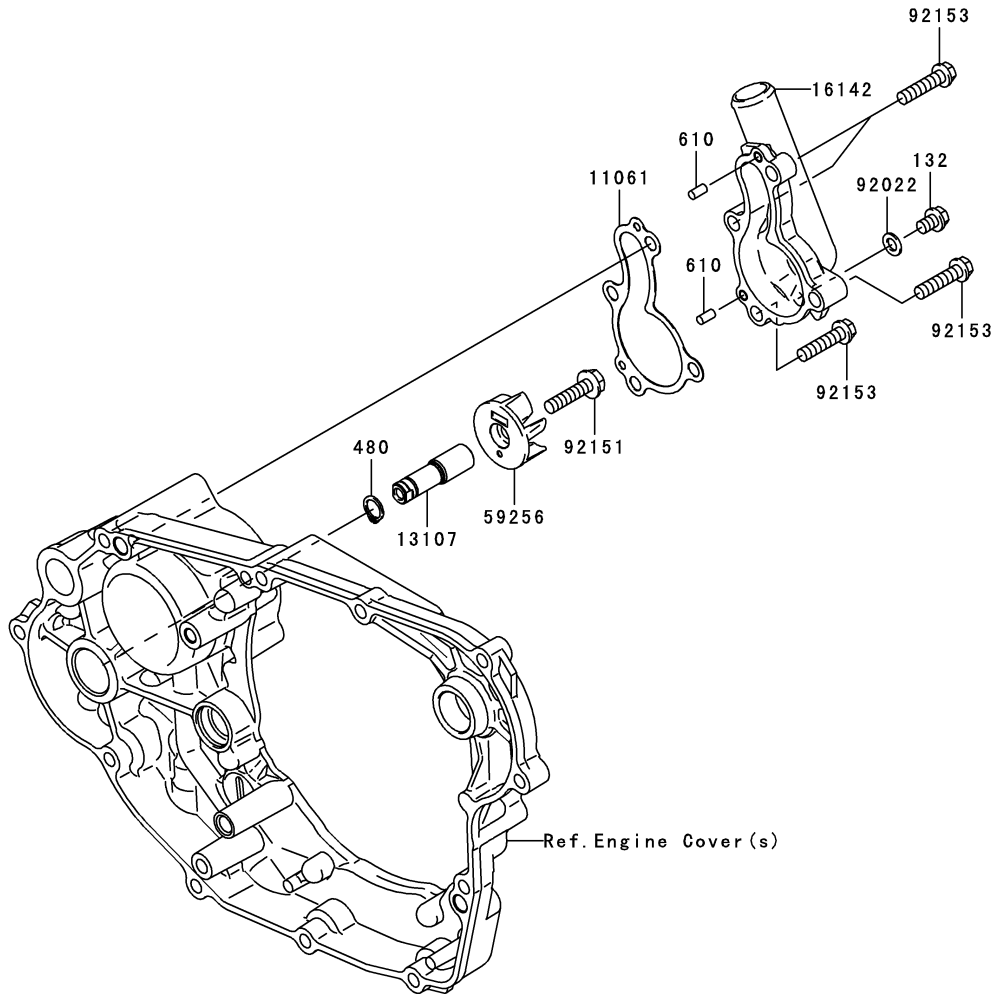

This catalog covers:

'09 KX450 E9F/E9FA Engine

GRID NO.

C-14

This grid covers:

Radiator

E3032

Ref. No.	Part No.	Description	Spec Code	Quantity-KX450			
				'09	'09		
				E9F	E9FA		

14037	14037-0096-6C	SCREEN,LH,EBONY		1	1		
14037A	14037-0097-6C	SCREEN,RH,EBONY		1	1		
39061	39061-0171	RADIATOR-ASSY,LH		1	1		
39061A	39061-0172	RADIATOR-ASSY,RH		1	1		
49085	49085-1078	CAP-ASSY-PRESSURE		1	1		
92075	92075-209	DAMPER		4	4		
92152	92152-0379	COLLAR,6.3X9.5(20)X14.2		4	4		
92153	92153-0503	BOLT,6X12		2	2		
92192	92192-0167	TUBE,6X9X640		1	1		
92200	92200-0271	WASHER,6.5X22X2.3		4	4		
132	132BB0625	BOLT-FLANGED-SMALL,6X25		4	4		

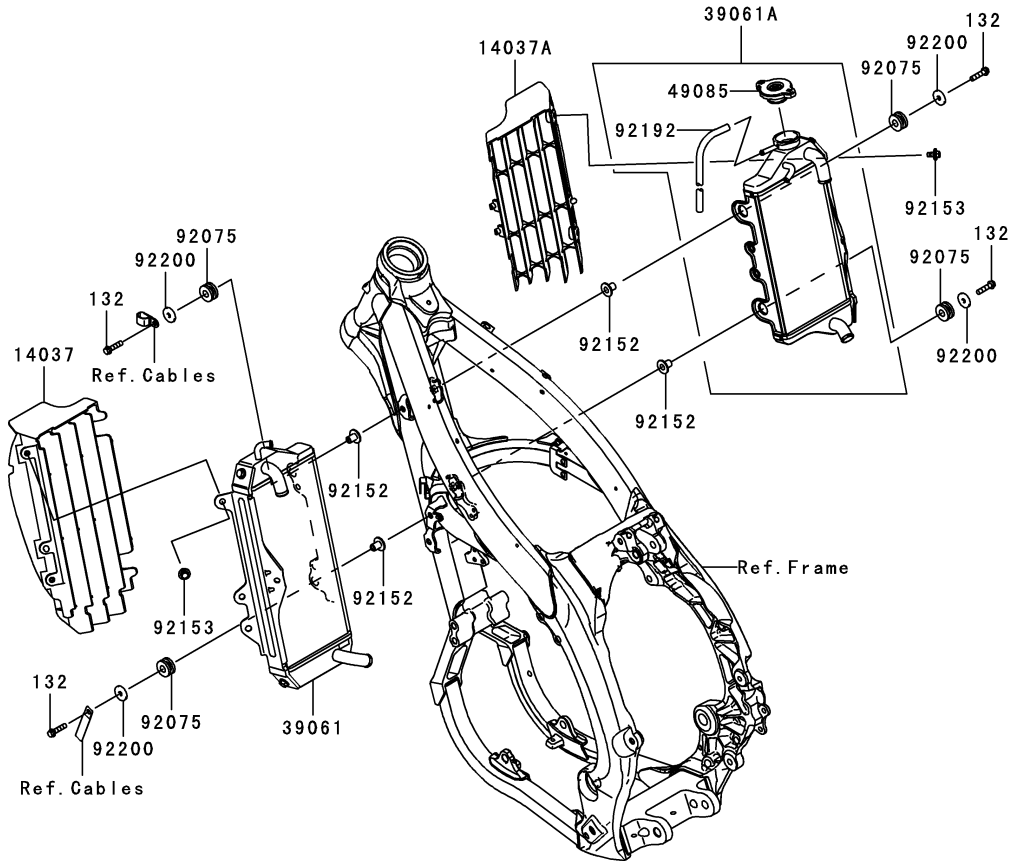

This catalog covers:

'09 KX450 E9F/E9FA Engine

GRID NO.

D-3

This grid covers:

Engine Shrouds

E3036

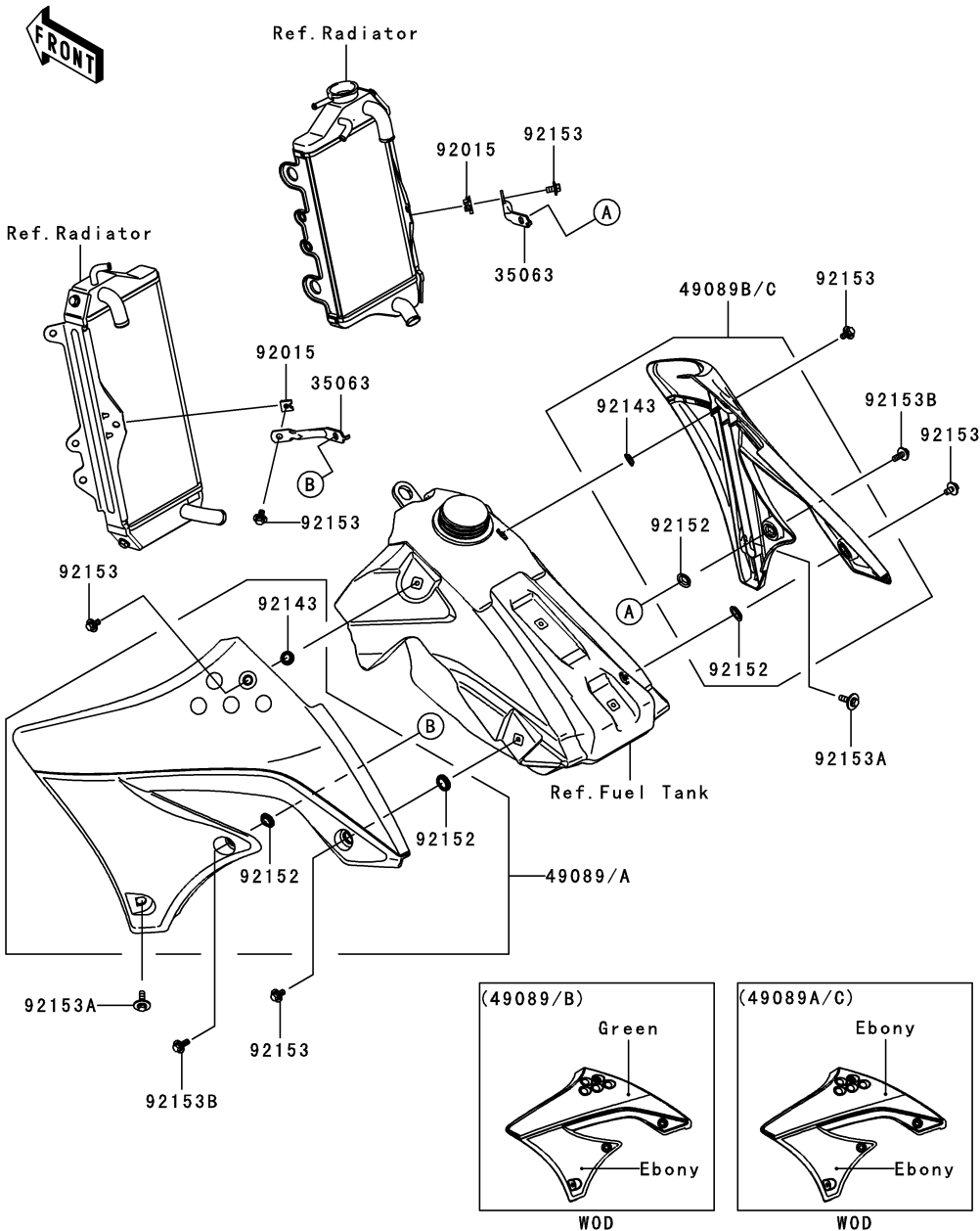

Ref. No.	Part No.	Description	Spec Code	Quantity-KX450			
				'09	'09		
				E9F	E9FA		
35063	35063-0644	STAY,RADIATOR		2	2		
49089	49089-0066-25M	SHROUD-ENGINE,LH,UP GRN+LO EBO		1			
49089A	49089-0066-27H	SHROUD-ENGINE,LH,UP EBO+LO EBO			1		
49089B	49089-0067-25M	SHROUD-ENGINE,RH,UP GRN+LO EBO		1			
49089C	49089-0067-27H	SHROUD-ENGINE,RH,UP EBO+LO EBO			1		
92015	92015-1487	NUT		2	2		
92143	92143-1196	COLLAR		2	2		
92152	92152-0052	COLLAR		4	4		
92153	92153-0503	BOLT,6X12		6	6		
92153A	92153-0864	BOLT,6X20		2	2		
92153B	92153-1059	BOLT,FLANGED,6X16		2	2		

This catalog covers:

'09 KX450 E9F/E9FA Chassis

GRID NO.

E-3

This grid covers:

Frame

F2120

Ref. No.	Part No.	Description	Spec Code	Quantity-KX450			
				'09	'09		
				E9F	E9FA		
32160	32160-0327	FRAME-COMP,FR		1	1		
32160A	32160-0329	FRAME-COMP,RR		1	1		
92015	92015-1791	NUT,POP,6MM,L=15		2	2		
92015A	92015-1861	NUT,STEERING STEM,28MM		1	1		
92022	92022-250	WASHER,25X36X2.3		1	1		
92116	92116-1069	BEARING-ROLLER,HI-CAP32006JRRS		1	1		
92116A	92116-1076	BEARING-ROLLER,HI-CAP320/28JRR		1	1		
92150	92150-1760	BOLT,SOCKET,8X20		2	2		
92154	92154-0024	BOLT,SOCKET,8X32		2	2		
92210	92210-0066	NUT,24MM		1	1		

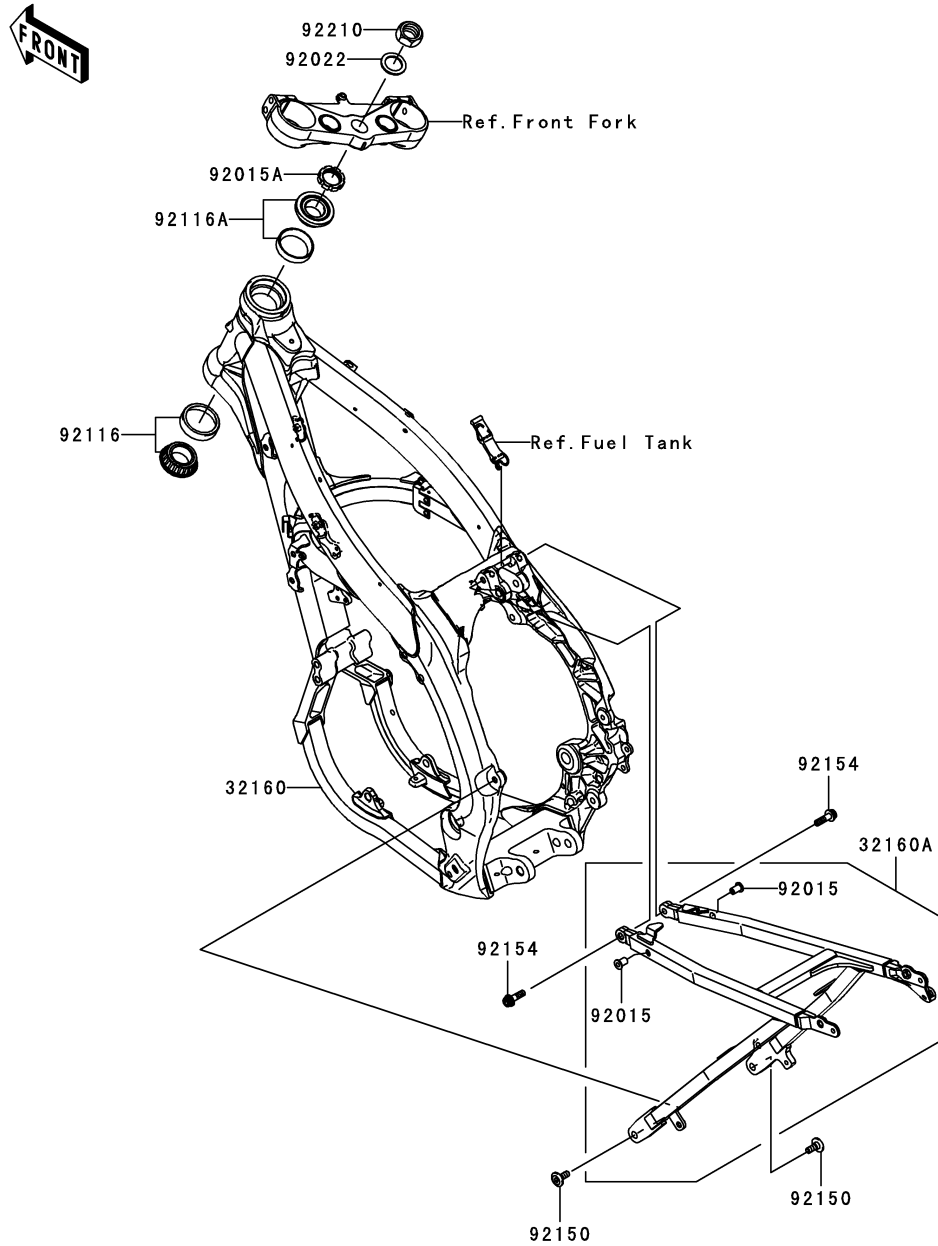

This catalog covers:

'09 KX450 E9F/E9FA Chassis

GRID NO.

E-5

This grid covers:

Swingarm

F2141

Ref. No.	Part No.	Description	Spec Code	Quantity-KX450			
				'09	'09		
				E9F	E9FA		
12053	12053-0125	GUIDE-CHAIN		1	1		
12053A	12053-0160	GUIDE-CHAIN,DRIVE,FR		1	1		
13271	13271-1833	PLATE,AXLE		2	2		
13272	13272-0384	PLATE,CHAIN GUIDE		1	1		
33001	33001-0189	ARM-COMP-SWING		1	1		
33032	33032-0012	SHAFT-SWING ARM		1	1		
33040	33040-0020	ADJUSTER-CHAIN,RH		1	1		
33040A	33040-1189	ADJUSTER-CHAIN,LH		1	1		
42036	42036-0019	SLEEVE,SWING ARM,L=47.5		2	2		
92009	92009-1828	SCREW,5X10		4	4		
92015	92015-1014	NUT,FLANGED,8MM		2	2		
92015A	92015-1078	NUT,FLANGED,6MM		2	2		
92046	92046-1174	BEARING-NEEDLE,TA2230Z		2	2		
92046A	92046-1240	BEARING-NEEDLE,NTBR22356E01		2	2		
92093	92093-1434	SEAL,SDO29X35X4.5		2	2		
92093A	92093-1435	SEAL,SDO22X29X5		2	2		
92143	92143-1676	COLLAR		4	4		
92151	92151-1233	BOLT,FLANGED,6X10		1	1		
92152	92152-0292	COLLAR,17.1X29X6		2	2		
92153	92153-0620	BOLT,8X56		2	2		
92154	92154-0130	BOLT,FLANGED,6X42		2	2		
92172	92172-0119	SCREW,5X8		4	4		
92200	92200-0285	WASHER,17.2X30X2.3		1	1		
92210	92210-0285	NUT,LOCK,16MM		1	1		

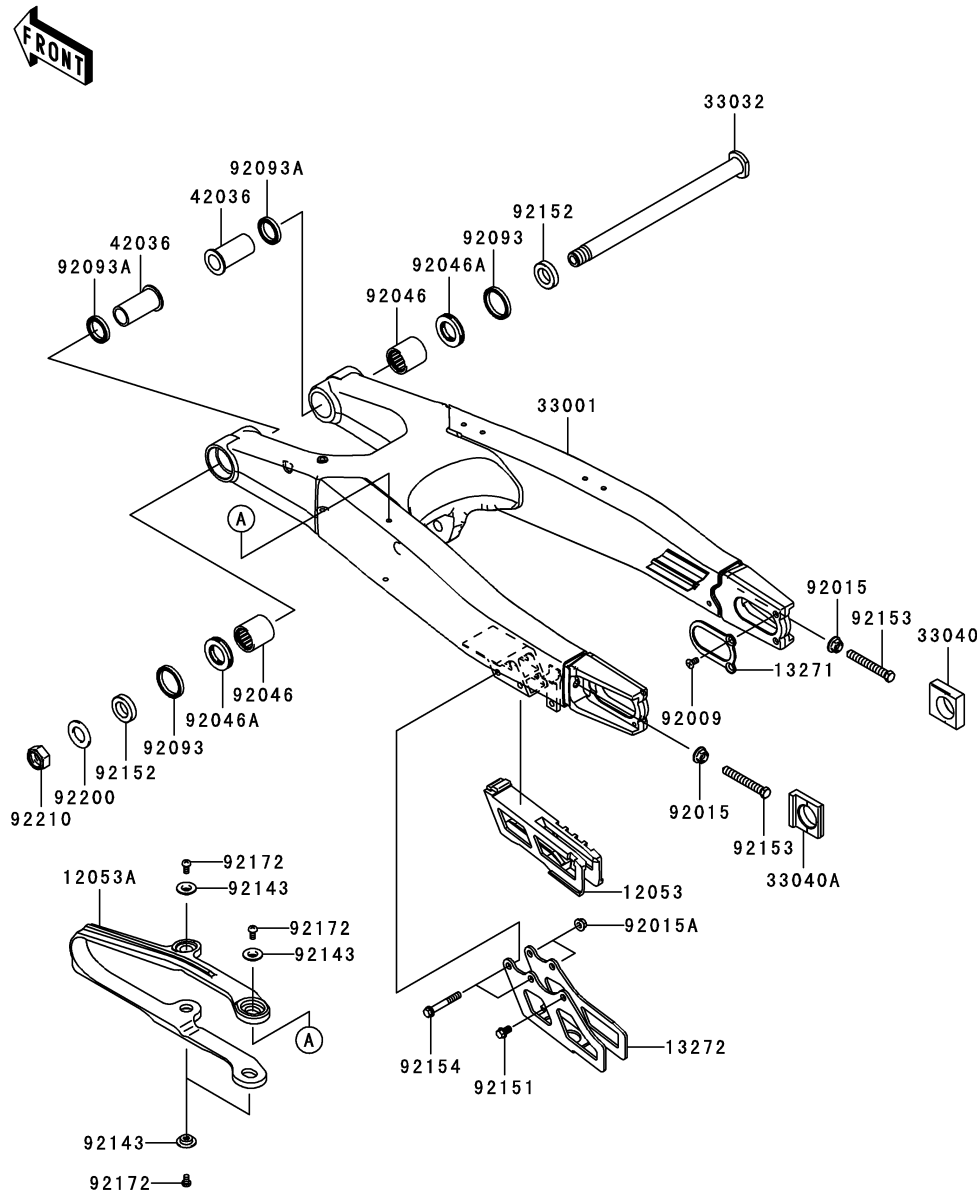

This catalog covers:

'09 KX450 E9F/E9FA Chassis

GRID NO.

E-6

This grid covers:

Suspension

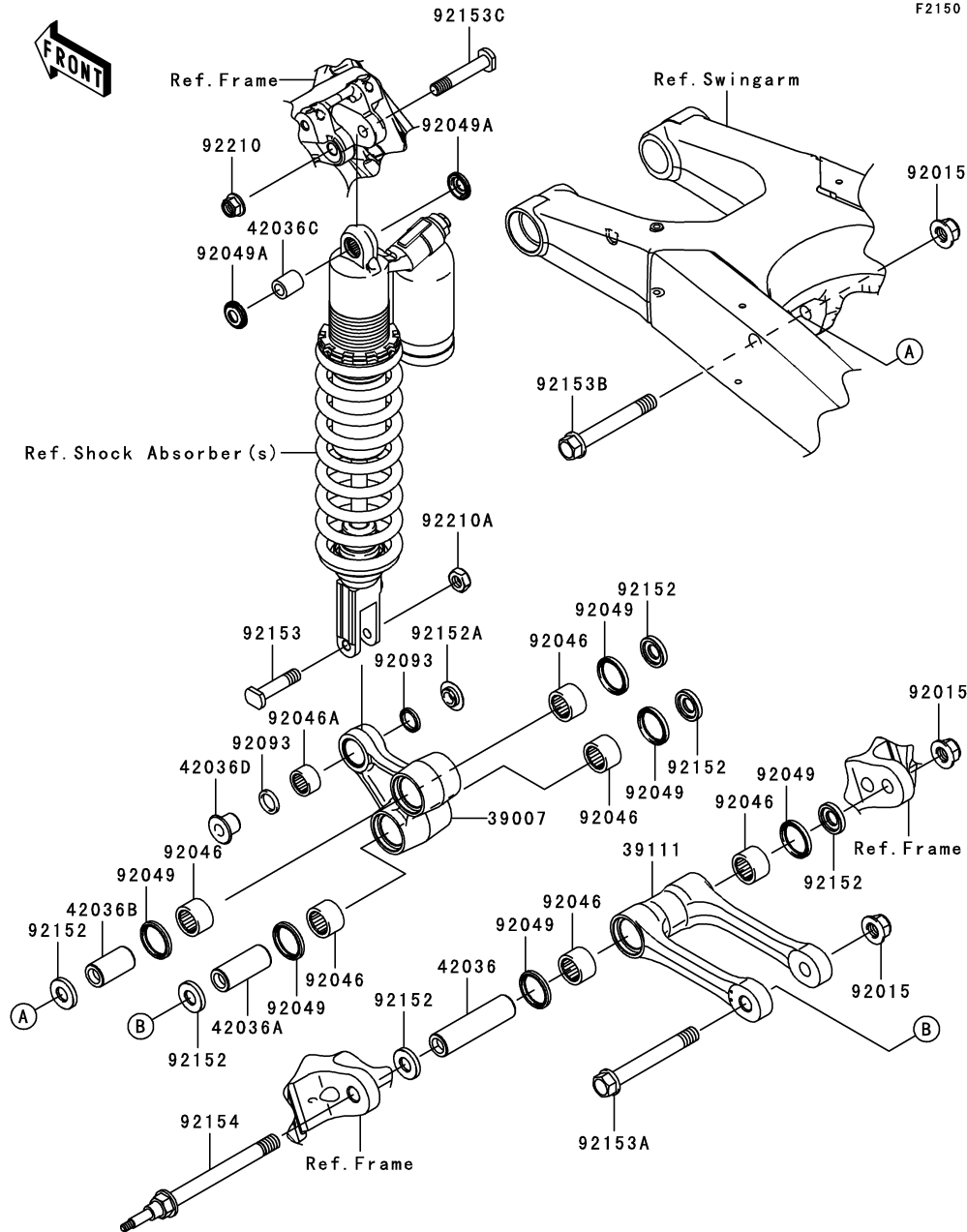

Ref. No.	Part No.	Description	Spec Code	Quantity-KX450	
				'09	'09
				E9F	E9FA
39007	39007-0142	ARM-SUSP,UNI TRAK	1	1	
39111	39111-0068	ROD-TIE,SUSPENSION	1	1	
42036	42036-0020	SLEEVE,ROD,L=78.4	1	1	
42036A	42036-0021	SLEEVE,SUSPENSION ARM,L=49	1	1	
42036B	42036-0022	SLEEVE,SUSPENSION ARM,L=37	1	1	
42036C	42036-0030	SLEEVE,10X16X19.3	1	1	
42036D	42036-1351	SLEEVE	1	1	
92015	92015-1433	NUT,LOCK,FLANGED,12MM	3	3	
92046	92046-1151	BEARING-NEEDLE,F-2016	6	6	
92046A	92046-1301	BEARING-NEEDLE,7E-HVS16X22X12	1	1	
92049	92049-0063	SEAL-OIL,SDO26X32X4	6	6	
92049A	92049-0069	SEAL-OIL	2	2	
92093	92093-1436	SEAL	2	2	
92152	92152-0425	COLLAR	6	6	
92152A	92152-1139	COLLAR	1	1	
92153	92153-0937	BOLT,10X45	1	1	
92153A	92153-0938	BOLT,FLANGED,12X95	1	1	
92153B	92153-0939	BOLT,FLANGED,12X86	1	1	
92153C	92153-1386	BOLT,10X58	1	1	
92154	92154-0106	BOLT,12MM,L=122	1	1	
92210	92210-1080	NUT,LOCK,FLANGED,10MM	1	1	
92210A	92210-1184	NUT,LOCK,10MM	1	1	

This catalog covers:

'09 KX450 E9F/E9FA Chassis

GRID NO.

E-7

This grid covers:

Footrests



F2160

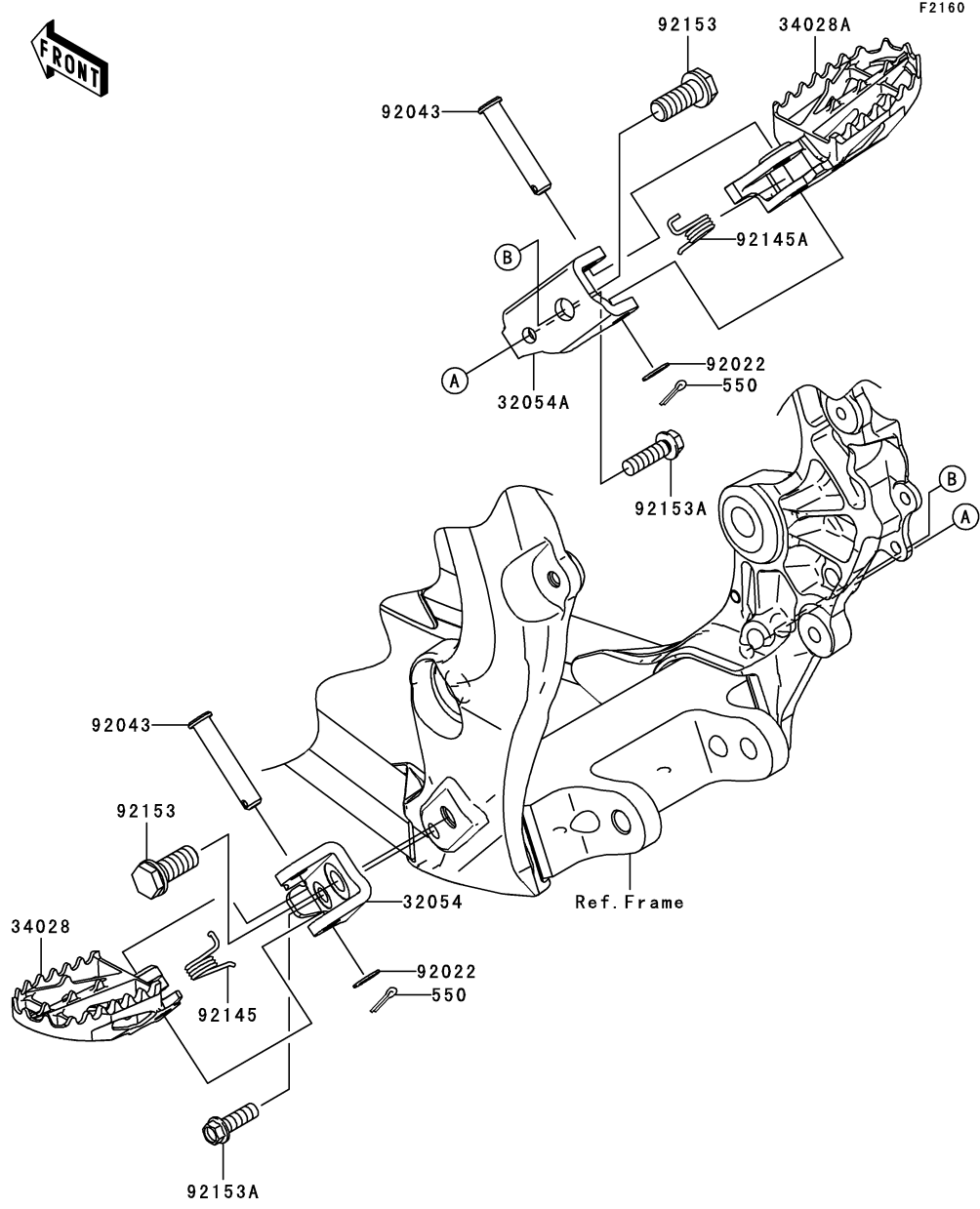

Ref. No.	Part No.	Description	Spec Code	Quantity-KX450			
				'09	'09		
				E9F	E9FA		
32054	32054-0043	BRACKET-STEP,LH		1	1		
32054A	32054-0044	BRACKET-STEP,RH		1	1		
34028	34028-0104	STEP,LH		1	1		
34028A	34028-0105	STEP,RH		1	1		
92022	92022-1829	WASHER,10.2X16X1		2	2		
92043	92043-0074	PIN,10X42.5		2	2		
92145	92145-0198	SPRING,STEP,LH		1	1		
92145A	92145-0199	SPRING,STEP,RH		1	1		
92153	92153-0653	BOLT,FLANGED,12X23		2	2		
92153A	92153-0838	BOLT,FLANGED,8X25		2	2		
550	550S3020	PIN-COTTER,3.0X20		2	2		

This catalog covers:

'09 KX450 E9F/E9FA Chassis

GRID NO.

E-8

This grid covers:

Fenders

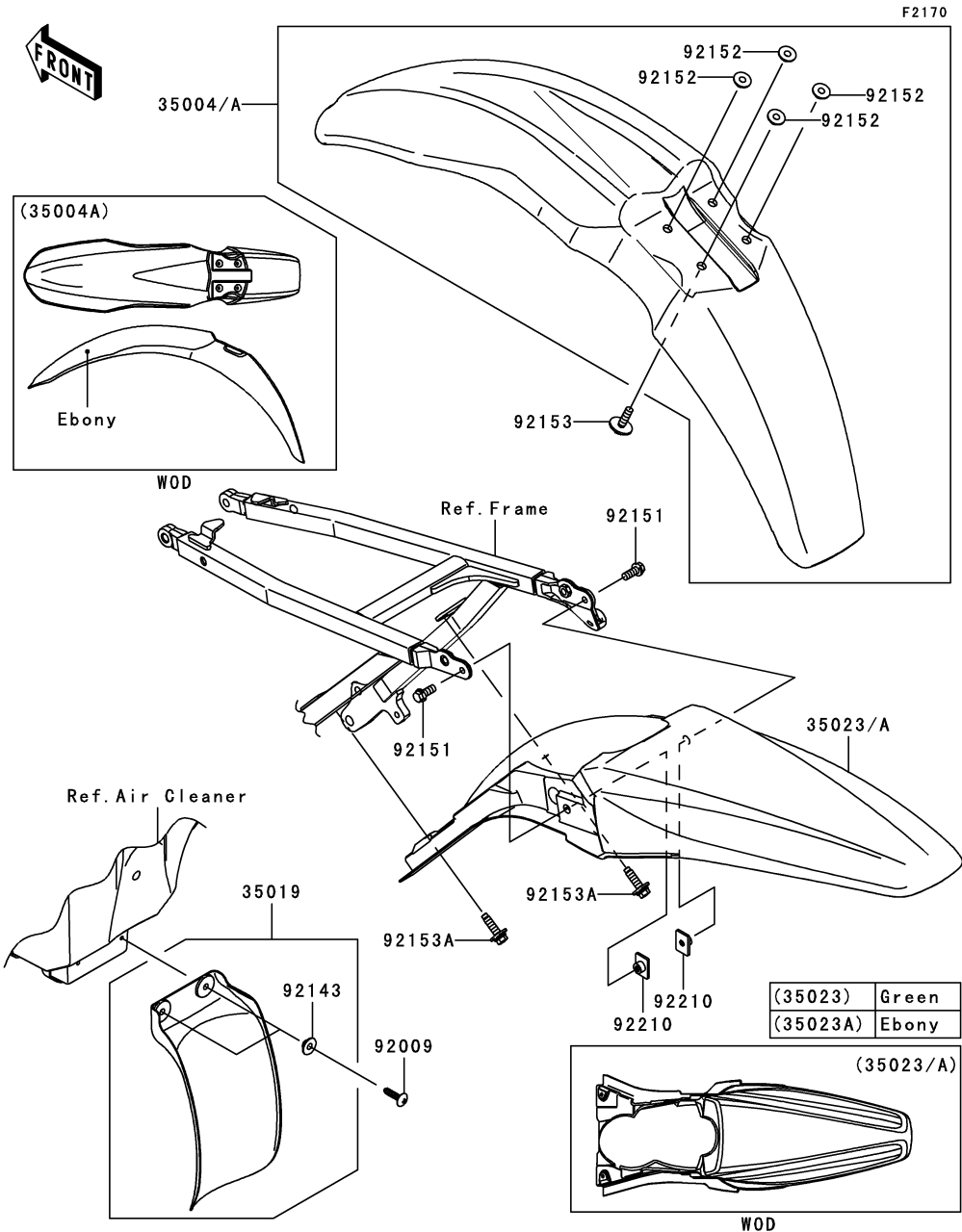

Ref. No.	Part No.	Description	Spec Code	Quantity-KX450			
				'09	'09		
				E9F	E9FA		
35004	35004-0113-290	FENDER-FRONT,L.GREEN		1			
35004A	35004-0113-6C	FENDER-FRONT,EBONY			1		
35019	35019-0050	FLAP,AIR FILTER		1	1		
35023	35023-0164-290	FENDER-REAR,L.GREEN		1			
35023A	35023-0164-6C	FENDER-REAR,EBONY			1		
92009	92009-1993	SCREW,TAPPING,5X20		2	2		
92143	92143-1087	COLLAR		2	2		
92151	92151-1423	BOLT,6X14		2	2		
92152	92152-1422	COLLAR		4	4		
92153	92153-0864	BOLT,6X20		4	4		
92153A	92153-1852	BOLT,FLANGED,6X23		2	2		
92210	92210-1352	NUT,PLATE,6MM		2	2		

This catalog covers:

'09 KX450 E9F/E9FA Chassis

GRID NO.

E-9

This grid covers:

Stand(s)



F2190

Ref. No.	Part No.	Description	Spec Code	Quantity-KX450			
				'09	'09		
				E9F	E9FA		
34024	34024-0074	STAND-SIDE		1	1		

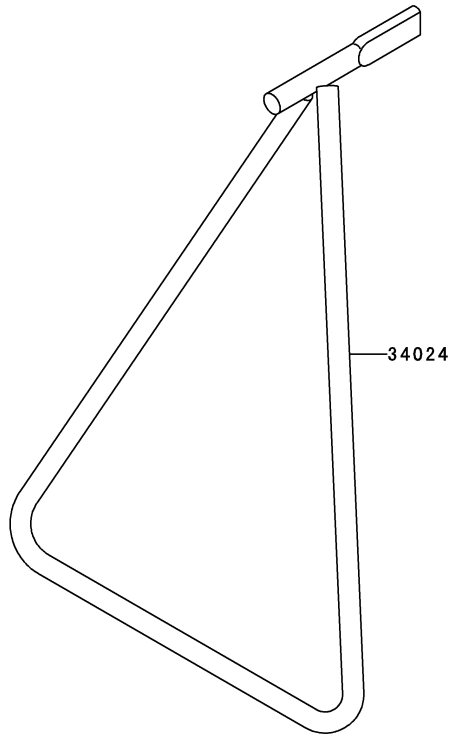

This catalog covers:

'09 KX450 E9F/E9FA Chassis

GRID NO.

E-10

This grid covers:

Tires

F2210

Ref. No.	Part No.	Description	Spec Code	Quantity-KX450			
				'09	'09		
				E9F	E9FA		

41009	41009-0118	TIRE,FR,90/100-21 57M,D742F(D)		1	1
41009A	41009-0119	TIRE,RR,120/80-19 63M,D756(D)		1	1
41022	41022-0022	TUBE-TIRE,90/100-21(D)		1	1
41022A	41022-0023	TUBE-TIRE,120/80-19(D)		1	1
41023	41023-0009	BAND-RIM,90/100-21(D)		1	1
41023A	41023-0010	BAND-RIM,120/80-19(D)		1	1
41024	41024-009	STOPPER-RIM,2.15-M(DUNLOP)		1	1
41024A	41024-010	STOPPER-RIM,1.60-M(DUNLOP)		1	1
41025	41025-0094-WC	RIM,FR,1.60X21,BLACK		1	1
41025A	41025-0095-WC	RIM,RR,2.15X19,BLACK		1	1
41029	41029-0003	SPOKE-INNER,FR		36	36
41029A	41029-1204	SPOKE-INNER,RR,202MMX160D		27	27
41029B	41029-1330	SPOKE-INNER,RR,204MMX159D		9	9
41032	41032-0002	NIPPLE-SPOKE,ALUMINIUM		36	36
41032A	41032-1077	NIPPLE-SPOKE,8X9X20(+)		36	36
	(OPTION)				
41032B	41032-1085	NIPPLE-SPOKE,STEEL		36	36
	(OPTION)				
41032C	41032-1086	NIPPLE-SPOKE,ALUMINIUM		36	36
41090	41090-0080-WC	WHEEL,FR,1.60X21,AL NIPPLE,BLK		1	
	(OPTION)				
41090A	41090-0081-WC	WHEEL,RR,2.15X19,AL NIPPLE,BLK		1	
	(OPTION)				
41090B	41090-5228	WHEEL,FR,1.60X21,ALUM NIPPLE		1	
	(OPTION)				
41090C	41090-5229	WHEEL,RR,2.15X19,ALUM NIPPLE		1	
	(OPTION)				
92161	92161-1184	DAMPER,RIM STOPPER		1	1

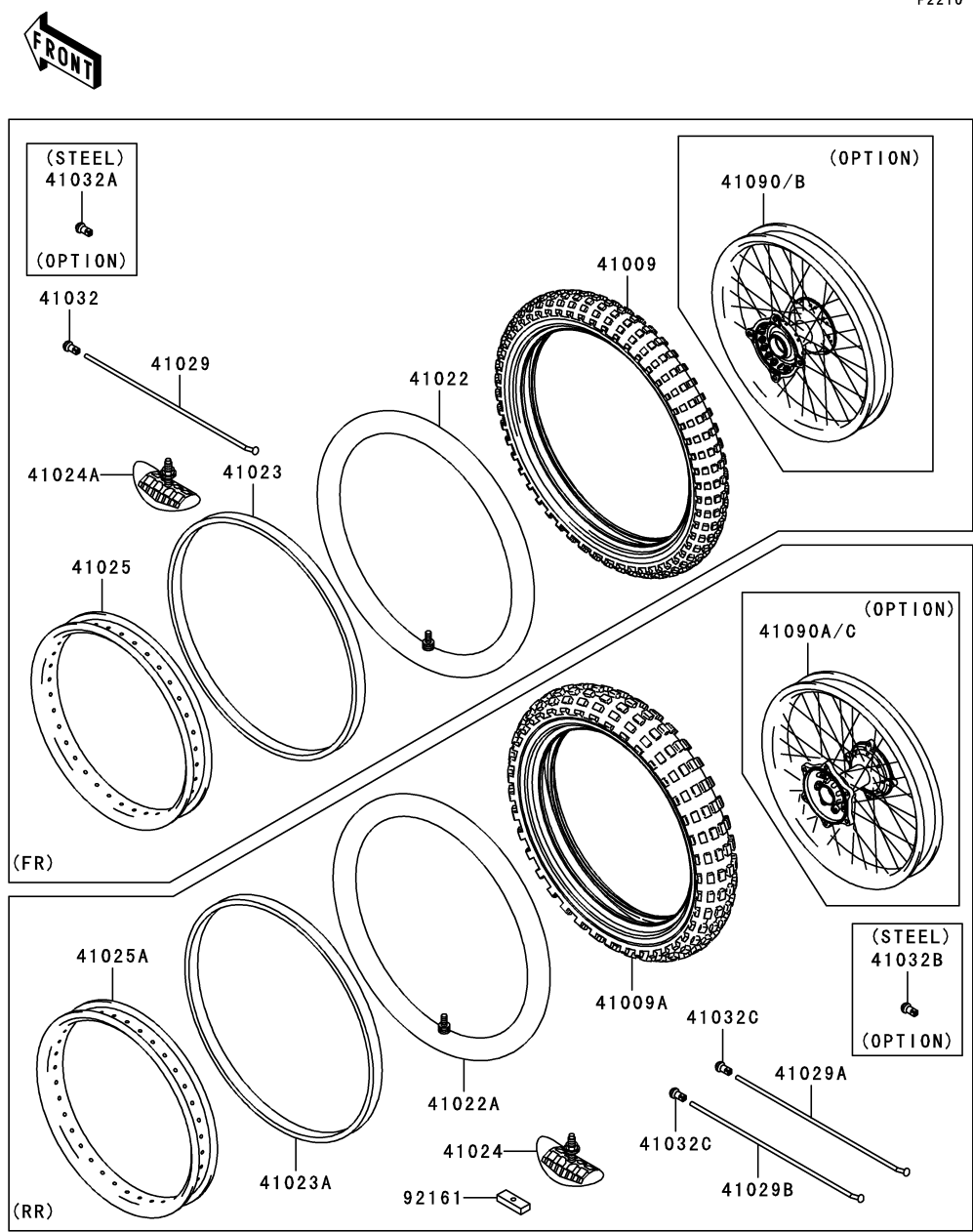

This catalog covers:

'09 KX450 E9F/E9FA Chassis

GRID NO.

E-11

This grid covers:

Front Hub

F2230

Ref. No.	Part No.	Description	Spec Code	Quantity-KX450			
				'09	'09		
				E9F	E9FA		
11012	11012-1581	CAP,AXLE		2	2		
41034	41034-0034	DRUM-ASSY,FRONT BRAKE		1			
41034A	41034-0037-19Z	DRUM-ASSY,FRONT BRAKE,GREEN			1		
41068	41068-0004	AXLE,FR		1	1		
92045	92045-1284	BEARING-BALL,69042RS		2	2		
92049	92049-1403	SEAL-OIL,BJNC-2 25X37X5		2	2		
92152	92152-0028	COLLAR,FRONT BRAKE DRUM,L=65		1	1		
92152A	92152-0324	COLLAR,FR AXLE,L=27.5		2	2		
92210	92210-0065	NUT,18MM		1	1		

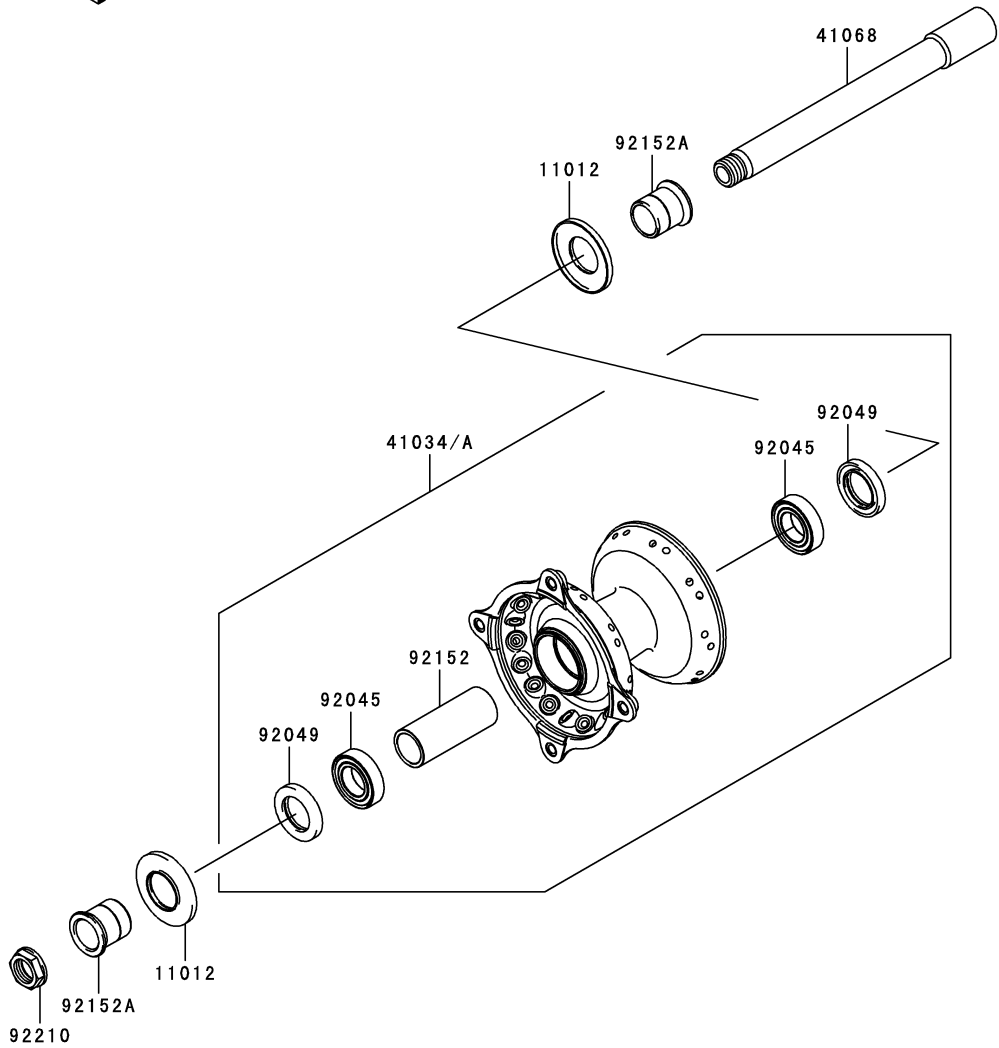

F2240

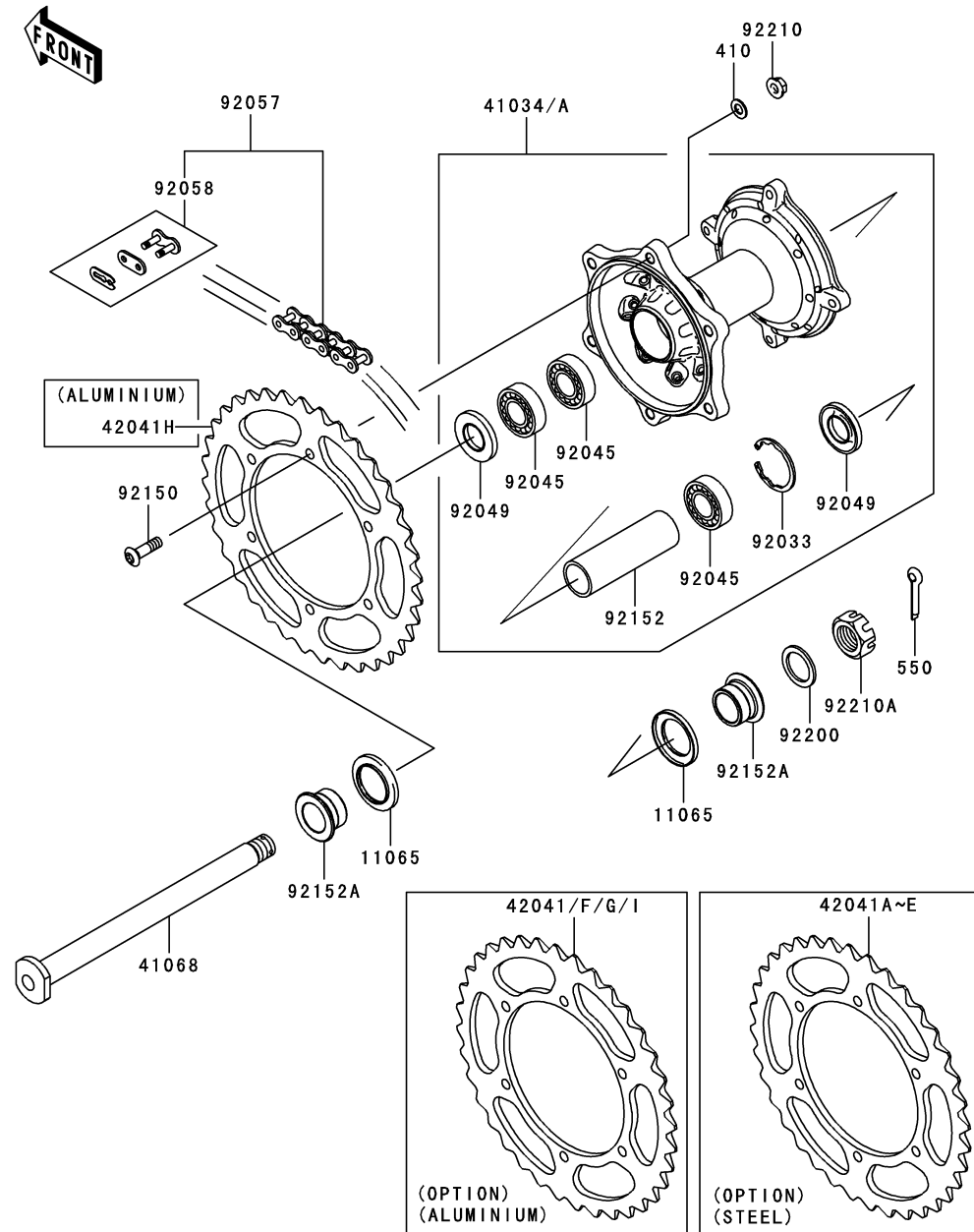

Ref. No.	Part No.	Description	Spec Code	Quantity-KX450			
				'09	'09		
				E9F	E9FA		
11065	11065-1253	CAP,AXLE	2	2			
41034	41034-0035-19Z	DRUM-ASSY,REAR BRAKE,GREEN	1	1			
41034A	41034-0057	DRUM-ASSY,REAR BRAKE	1				
41068	41068-1466	AXLE,RR	1	1			
42041	42041-0001	SPROCKET-HUB,52T,AL	1	1			
	(OPTION)						
42041A	42041-1383	SPROCKET-HUB,48T	1	1			
	(OPTION)						
42041B	42041-1384	SPROCKET-HUB,49T	1	1			
	(OPTION)						
42041C	42041-1408	SPROCKET-HUB,50T	1	1			
	(OPTION)						
42041D	42041-1428	SPROCKET-HUB,51T	1	1			
	(OPTION)						
42041E	42041-1429	SPROCKET-HUB,52T	1	1			
	(OPTION)						
42041F	42041-1448	SPROCKET-HUB,48T,AL	1	1			
	(OPTION)						
42041G	42041-1449	SPROCKET-HUB,49T,AL	1	1			
	(OPTION)						
42041H	42041-1450	SPROCKET-HUB,50T,AL	1	1			
42041I	42041-1451	SPROCKET-HUB,51T,AL	1	1			
	(OPTION)						
92033	92033-1041	RING-SNAP,42MM	1	1			
92045	92045-1446	BEARING-BALL,69052RS	3	3			
92049	92049-1614	SEAL-OIL	2	2			
92057	92057-1541	CHAIN,DRIVE,DID520DMA2SDHX114L	1	1			
92058	92058-1074	JOINT-CHAIN,DRIVE	1	1			
92150	92150-1978	BOLT,SOCKET,8X28	6	6			
92152	92152-1427	COLLAR,REAR BRAKE DRUM,L=106.5	1	1			
92152A	92152-1473	COLLAR,RR AXLE,L=17	2	2			
92200	92200-1623	WASHER,22.5X35X2.3	1	1			
92210	92210-0159	NUT,FLANGED,LOCK,8MM	6	6			
92210A	92210-1411	NUT,CASTLE,22MM	1	1			
410	410AA0800	WASHER-PLAIN-SMALL,8MM	6	6			
550	550AA3035	PIN-COTTER,3.0X35	1	1			

This catalog covers:

'09 KX450 E9F/E9FA Chassis

GRID NO.

E-13

This grid covers:

Brake Pedal



F2260

Ref. No.	Part No.	Description	Spec Code	Quantity-KX450			
				'09	'09		
				E9F	E9FA		
13236	13236-0086	LEVER-COMP,BRAKE PEDAL	1	1			
92144	92144-1752	SPRING,BRAKE PEDAL RETURN	1	1			
92153	92153-0974	BOLT,BRAKE PEDAL,10MM	1	1			
92190	92190-1488	TUBE,13X16X25	1	1			
92200	92200-0154	WASHER,10.5X24X1.5	1	1			
670	670B2012	O RING,12MM	2	2			

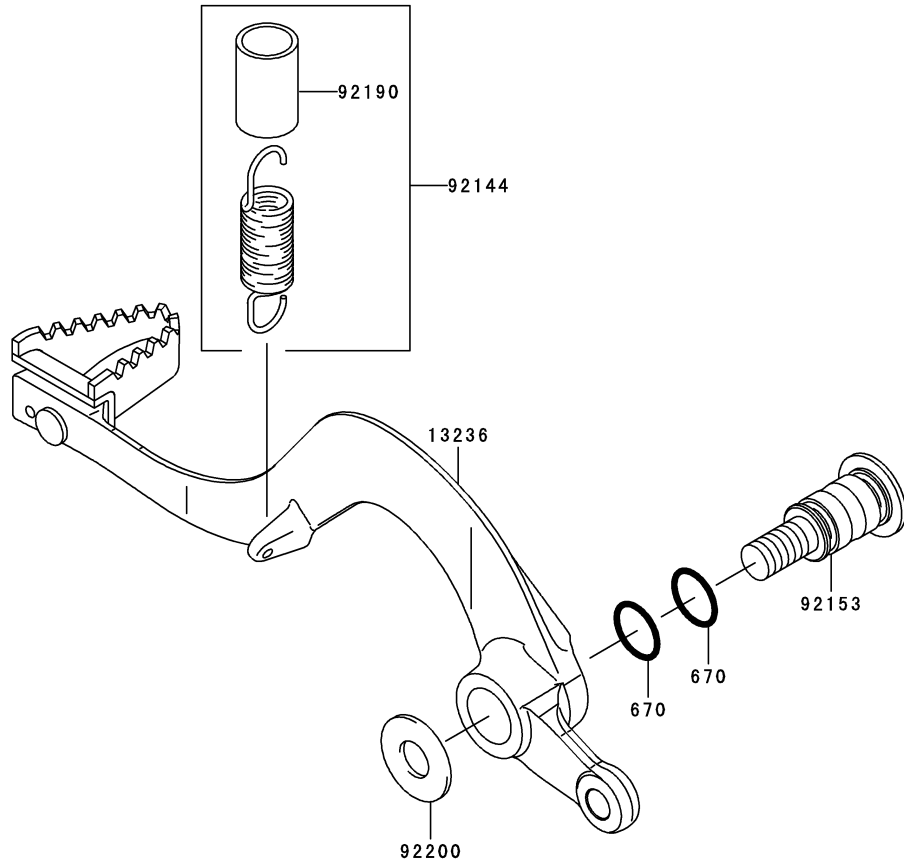

This catalog covers:

'09 KX450 E9F/E9FA Chassis

GRID NO.

E-14

This grid covers:

Shock Absorber(s)

F2280

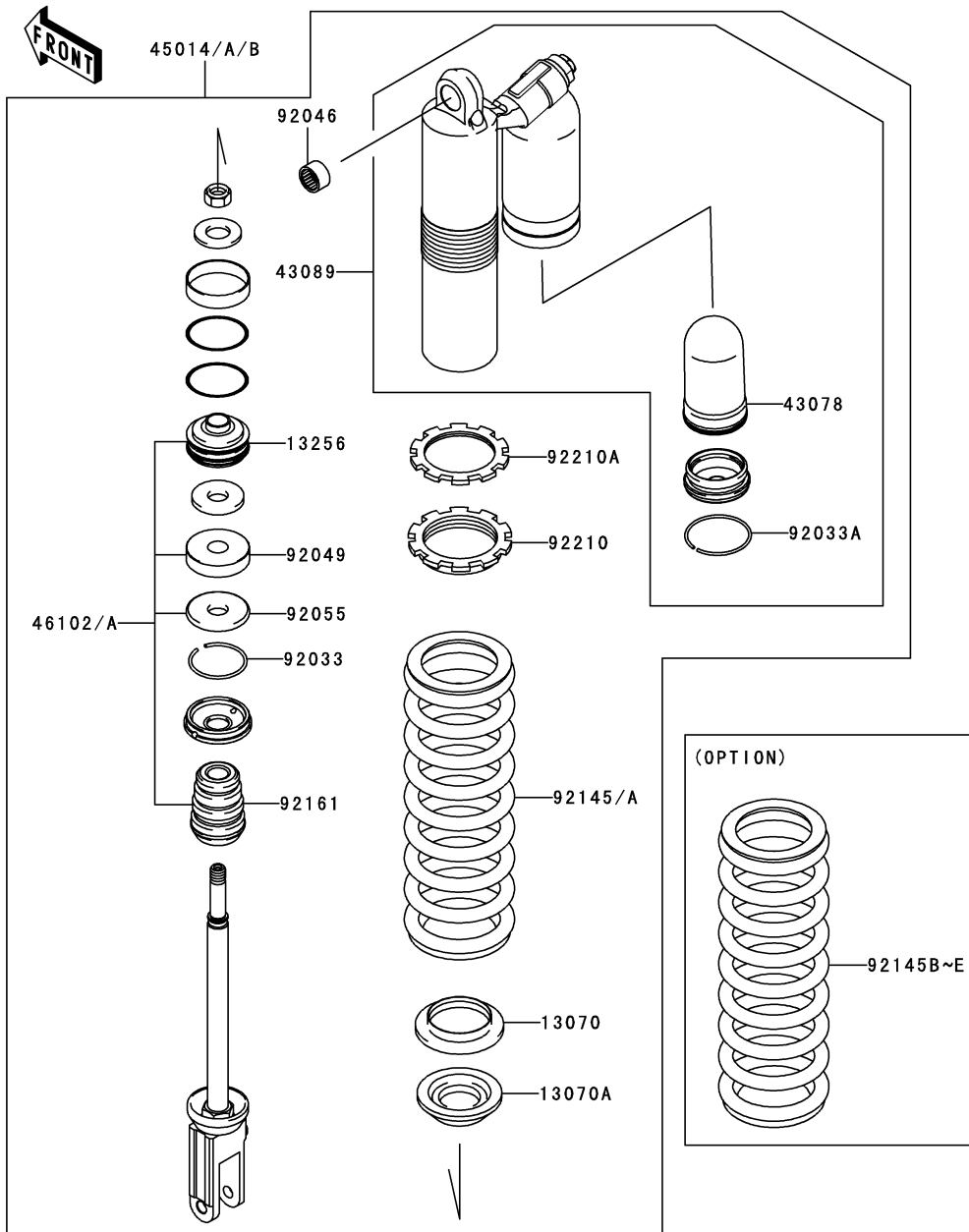

Ref. No.	Part No.	Description	Spec Code	Quantity-KX450			
				'09	'09		
				E9F	E9FA		
13070	13070-0095	GUIDE,SPRING		1	1		
13070A	13070-0101	GUIDE,SPRING		1	1		
13256	13256-0005	PISTON,SHOCKABSORBER		1	1		
43078	43078-0059	RESERVOIR,SHOCKABSORBER		1	1		
43089	43089-0019	CYLINDER-SHOCKABSORBER		1	1		
45014	45014-0266-17D	SHOCKABSORBER,BLACK					
	L-----	AS		1			
45014A	45014-0266-710	SHOCKABSORBER,L.GREEN			1		
45014B	45014-0267-17D	SHOCKABSORBER,BLACK					
	L-----	EU		1			
46102	46102-0134	ROD,PISTON					1
	L-----	AS		1			
46102A	46102-0141	ROD,PISTON					
	L-----	EU		1			
92033	92033-0044	RING-SNAP		1	1		
92033A	92033-0059	RING-SNAP		1	1		
92046	92046-1301	BEARING-NEEDLE,7E-HVS16X22X12		1	1		
92049	92049-0116	SEAL-OIL		1	1		
92055	92055-0165	RING-O		1	1		
92145	92145-0638-17D	SPRING,SHOCK,K=52N/MM,BLACK		1			
92145A	92145-0638-710	SPRING,SHOCK,K=52N/MM,L.GREEN			1		
92145B	92145-0715-17D	SPRING,SHOCK,K=50N/MM,BLACK		1			
	(OPTION)						
92145C	92145-0715-710	SPRING,SHOCK,K=50N/MM,L.GREEN			1		
	(OPTION)						
92145D	92145-0716-17D	SPRING,SHOCK,K=54N/MM,BLACK		1			
	(OPTION)						
92145E	92145-0716-710	SPRING,SHOCK,K=54N/MM,L.GREEN			1		
	(OPTION)						
92161	92161-1172	DAMPER,SHOCKABSORBER		1	1		
92210	92210-0494	NUT,SPRING ADJUST		1	1		
92210A	92210-0495	NUT,SPRING ADJUST LOCK		1	1		

This catalog covers:

'09 KX450 E9F/E9FA Chassis

GRID NO.

F-3

This grid covers:

Front Master Cylinder

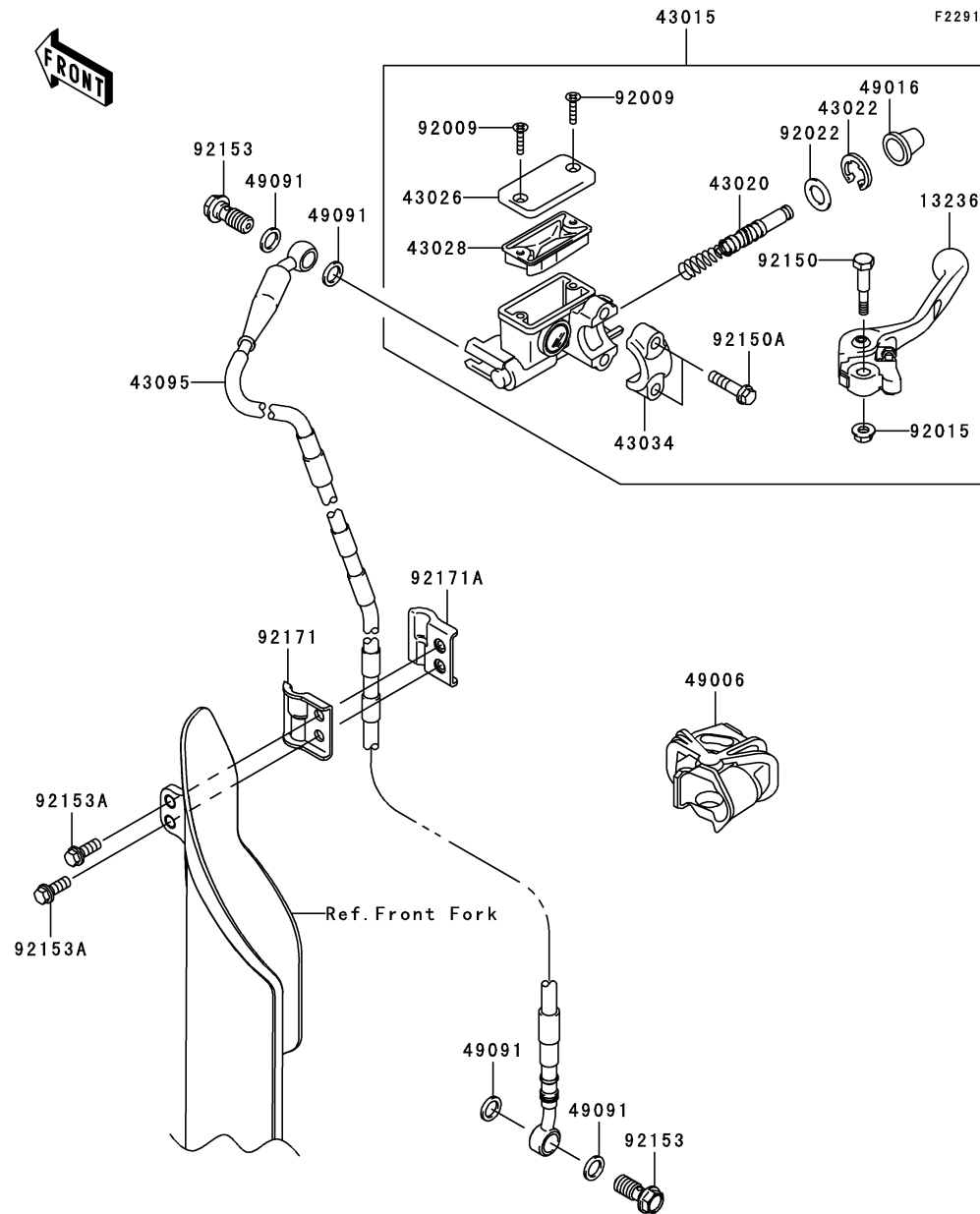

Ref. No.	Part No.	Description	Spec Code	Quantity-KX450			
				'09	'09		
				E9F	E9FA		
13236	13236-1346	LEVER-COMP,FRONT BRAKE	1	1			
43015	43015-1674	CYLINDER-ASSY-MASTER,FR	1	1			
43020	43020-1123	PISTON-COMP-BRAKE	1	1			
43022	43022-1010	STOPPER-BRAKE,PISTON	1	1			
43026	43026-1075	CAP-BRAKE	1	1			
43028	43028-1067	DIAPHRAGM	1	1			
43034	43034-1110	HOLDER-BRAKE	1	1			
43095	43095-0286	HOSE-BRAKE,FR	1	1			
49006	49006-0078	BOOT,FRONT BRAKE LEVER	1	1			
49016	49016-1044	COVER-SEAL,MASTER CYLINDER	1	1			
49091	49091-0001	WASHER-SEAL,10.1X14.5X1.5	4	4			
92009	92009-1458	SCREW,4MM	2	2			
92015	92015-1528	NUT,FLANGED,6MM	1	1			
92022	92022-1814	WASHER	1	1			
92150	92150-1451	BOLT,LEVER SET	1	1			
92150A	92150-1452	BOLT	2	2			
92153	92153-0627	BOLT,OIL,L=23	2	2			
92153A	92153-0695	BOLT,6X16	2	2			
92171	92171-0481	CLAMP,BRAKE HOSE,LH	1	1			
92171A	92171-0482	CLAMP,BRAKE HOSE,RH	1	1			

This catalog covers:

'09 KX450 E9F/E9FA Chassis

GRID NO.

F-4

This grid covers:

Front Brake

F2292

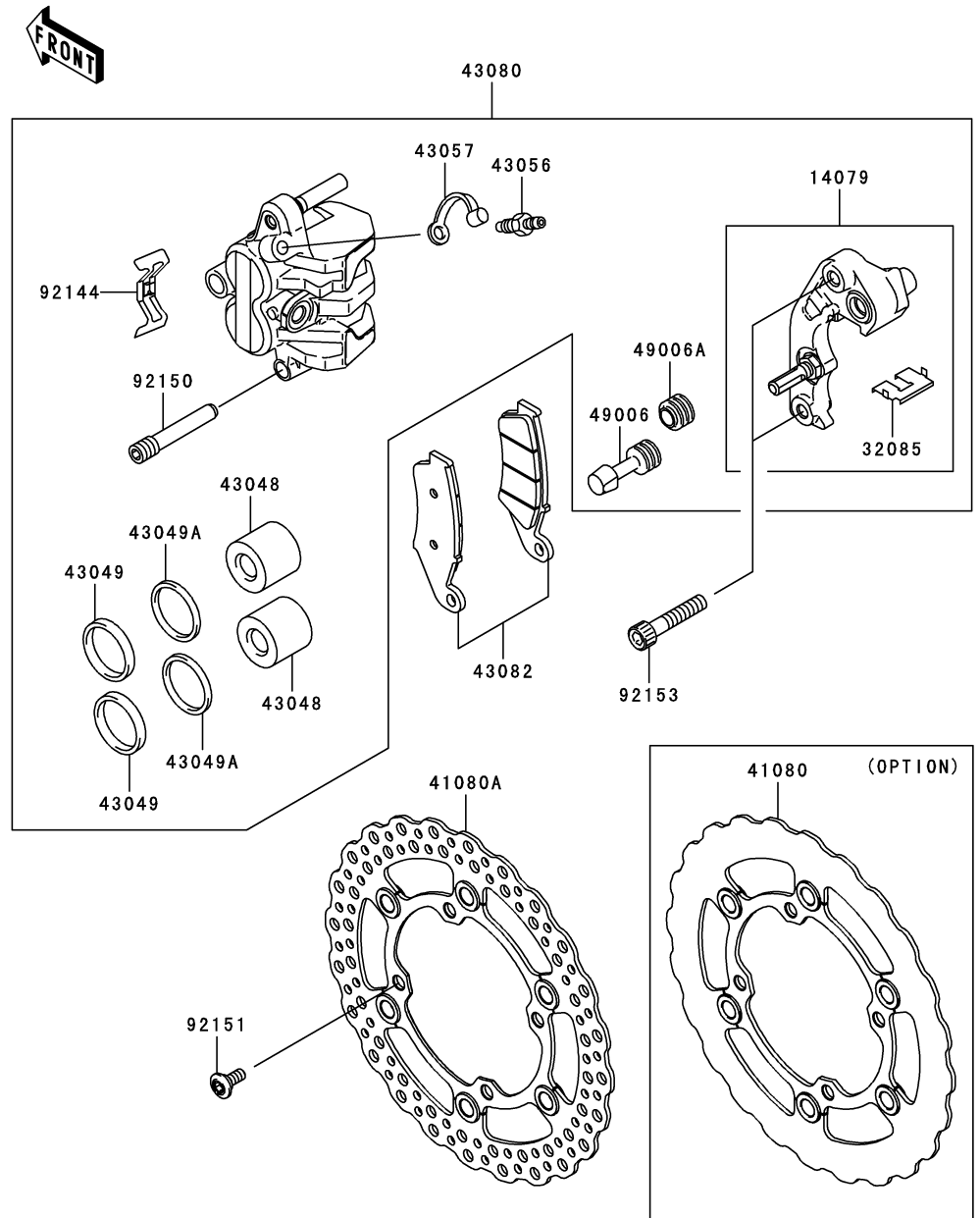

Ref. No.	Part No.	Description	Spec Code	Quantity-KX450			
				'09	'09		
				E9F	E9FA		
14079	14079-0043	HOLDER-ASSY,FRONT CALIPER	1	1			
32085	32085-1361	STOPPER,PAD	1	1			
41080	41080-0082	DISC,FR	1	1			
	(OPTION)						
41080A	41080-0090	DISC,FR	1	1			
43048	43048-1095	PISTON-CALIPER	2	2			
43049	43049-1060	PACKING,PISTON SEAL	2	2			
43049A	43049-1061	PACKING,PISTON SEAL	2	2			
43056	43056-1055	BREATHER	1	1			
43057	43057-1001	CAP-BREATHER	1	1			
43080	43080-0067	CALIPER-SUB-ASSY,FR,LH	1	1			
43082	43082-0049	PAD-ASSY-BRAKE	1	1			
49006	49006-1088	BOOT,CALIPER	1	1			
49006A	49006-1242	BOOT,CALIPER	1	1			
92144	92144-1721	SPRING,PAD	1	1			
92150	92150-1691	BOLT,HANGER	1	1			
92151	92151-1799	BOLT,DISC PLATE,6MM	4	4			
92153	92153-0517	BOLT,SOCKET,8X40	2	2			

This catalog covers:

'09 KX450 E9F/E9FA Chassis

GRID NO.

F-5

This grid covers:

Rear Master Cylinder

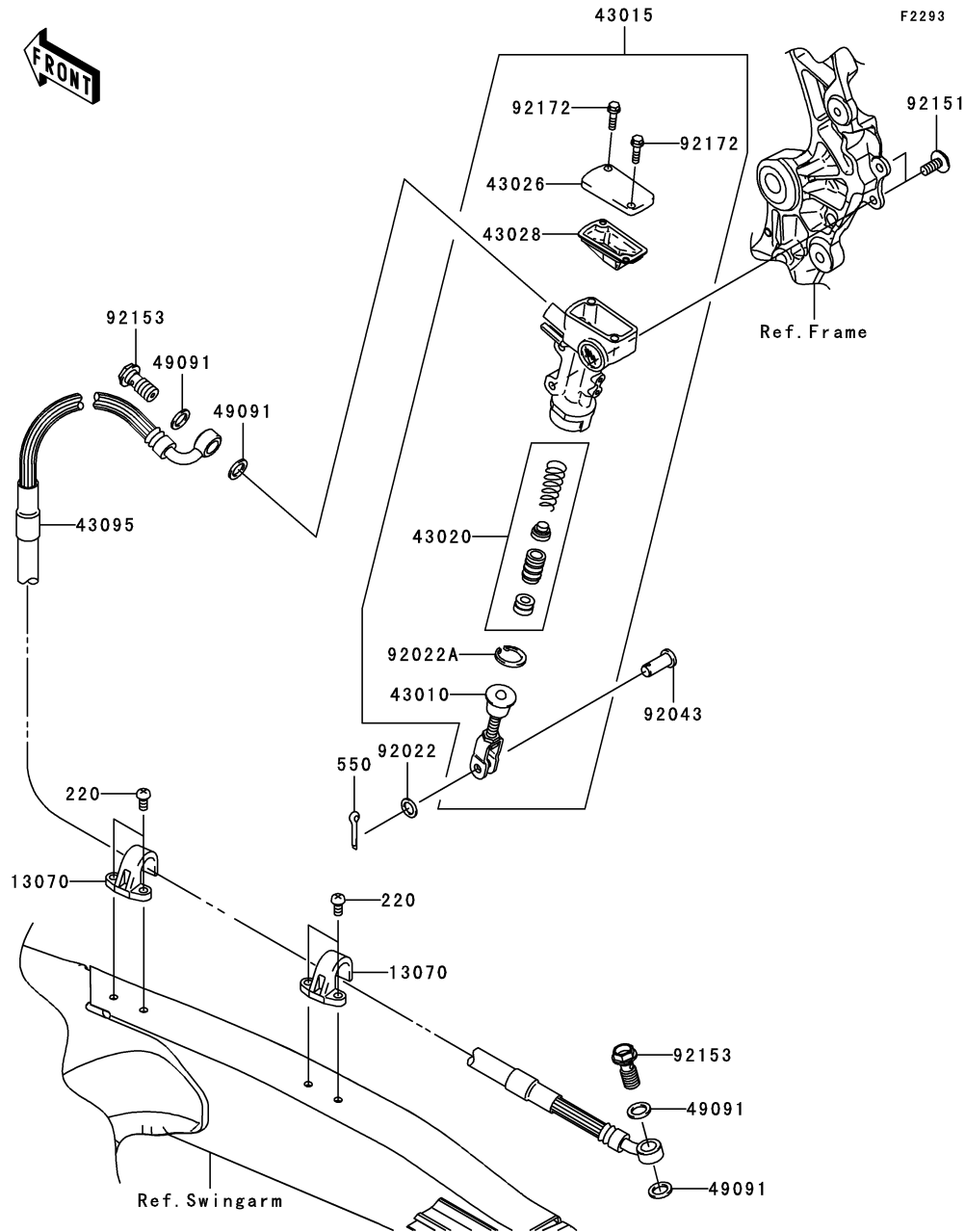

Ref. No.	Part No.	Description	Quantity-KX450			
			'09	'09		
			E9F	E9FA		
13070	13070-0048	GUIDE,BRAKE HOSE	2	2		
43010	43010-1087	ROD-ASSY-BRAKE	1	1		
43015	43015-0004	CYLINDER-ASSY-MASTER,RR	1	1		
43020	43020-1094	PISTON-COMP-BRAKE	1	1		
43026	43026-1086	CAP-BRAKE	1	1		
43028	43028-1092	DIAPHRAGM	1	1		
43095	43095-0448	HOSE-BRAKE,RR	1	1		
49091	49091-0001	WASHER-SEAL,10.1X14.5X1.5	4	4		
92022	92022-1028	WASHER,8.5X13X1	1	1		
92022A	92022-1601	WASHER,CIRCRIP	1	1		
92043	92043-0004	PIN	1	1		
92151	92151-1654	BOLT,SOCKET,6X14	2	2		
92153	92153-0627	BOLT,OIL,L=23	2	2		
92172	92172-1064	SCREW	2	2		
220	220AA0510	SCREW-PAN-CROSS,5X10	4	4		
550	550AA2015	PIN-COTTER,2.0X15	1	1		

This catalog covers:

'09 KX450 E9F/E9FA Chassis

GRID NO.

F-6

This grid covers:

Rear Brake

F2294

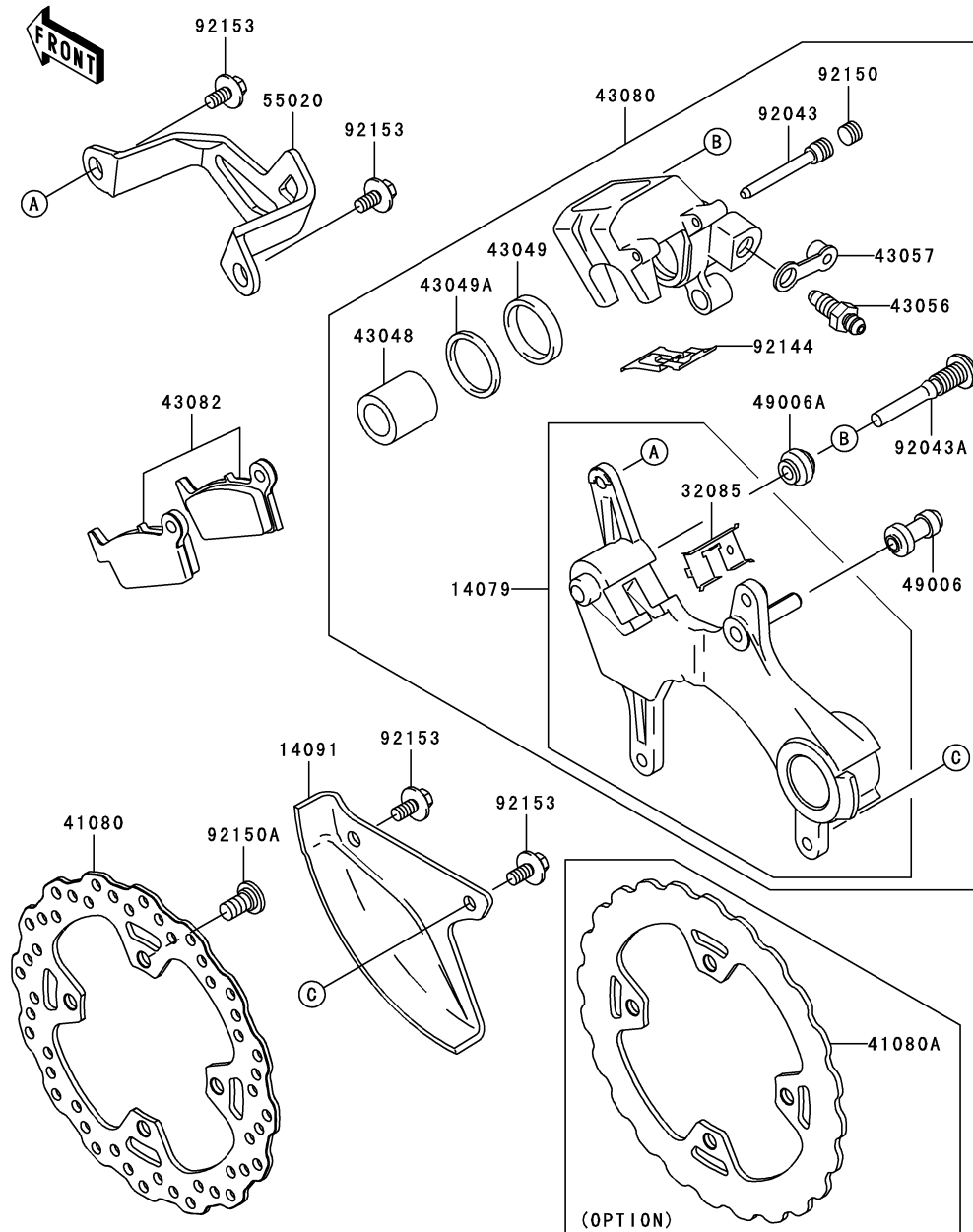

Ref. No.	Part No.	Description	Spec Code	Quantity-KX450			
				'09	'09		
				E9F	E9FA		
14079	14079-0022	HOLDER-ASSY,REAR CALIPER		1	1		
14091	14091-1523-6C	COVER,REAR DISC,EBONY		1	1		
32085	32085-1386	STOPPER,PAD		1	1		
41080	41080-0076	DISC,RR		1	1		
41080A	41080-0094	DISC,RR (OPTION)		1	1		
43048	43048-1066	PISTON-CALIPER		1	1		
43049	43049-1063	PACKING		1	1		
43049A	43049-1064	PACKING		1	1		
43056	43056-1055	BREATHER		1	1		
43057	43057-1001	CAP-BREATHER		1	1		
43080	43080-0037	CALIPER-SUB-ASSY,RR		1	1		
43082	43082-0048	PAD-ASSY-BRAKE		1	1		
49006	49006-1088	BOOT,CALIPER		1	1		
49006A	49006-1242	BOOT,CALIPER		1	1		
55020	55020-0458-6C	GUARD,REAR CALIPER,EBONY		1	1		
92043	92043-1507	PIN,HANGER		1	1		
92043A	92043-1508	PIN		1	1		
92144	92144-1819	SPRING,PAD		1	1		
92150	92150-1692	BOLT,PLUG		1	1		
92150A	92150-1811	BOLT,DISC PLATE,8X15		4	4		
92153	92153-0936	BOLT,FLANGED,6X14		4	4		

This catalog covers:

'09 KX450 E9F/E9FA Chassis

GRID NO.

F-7

This grid covers:

Handlebar

F2310

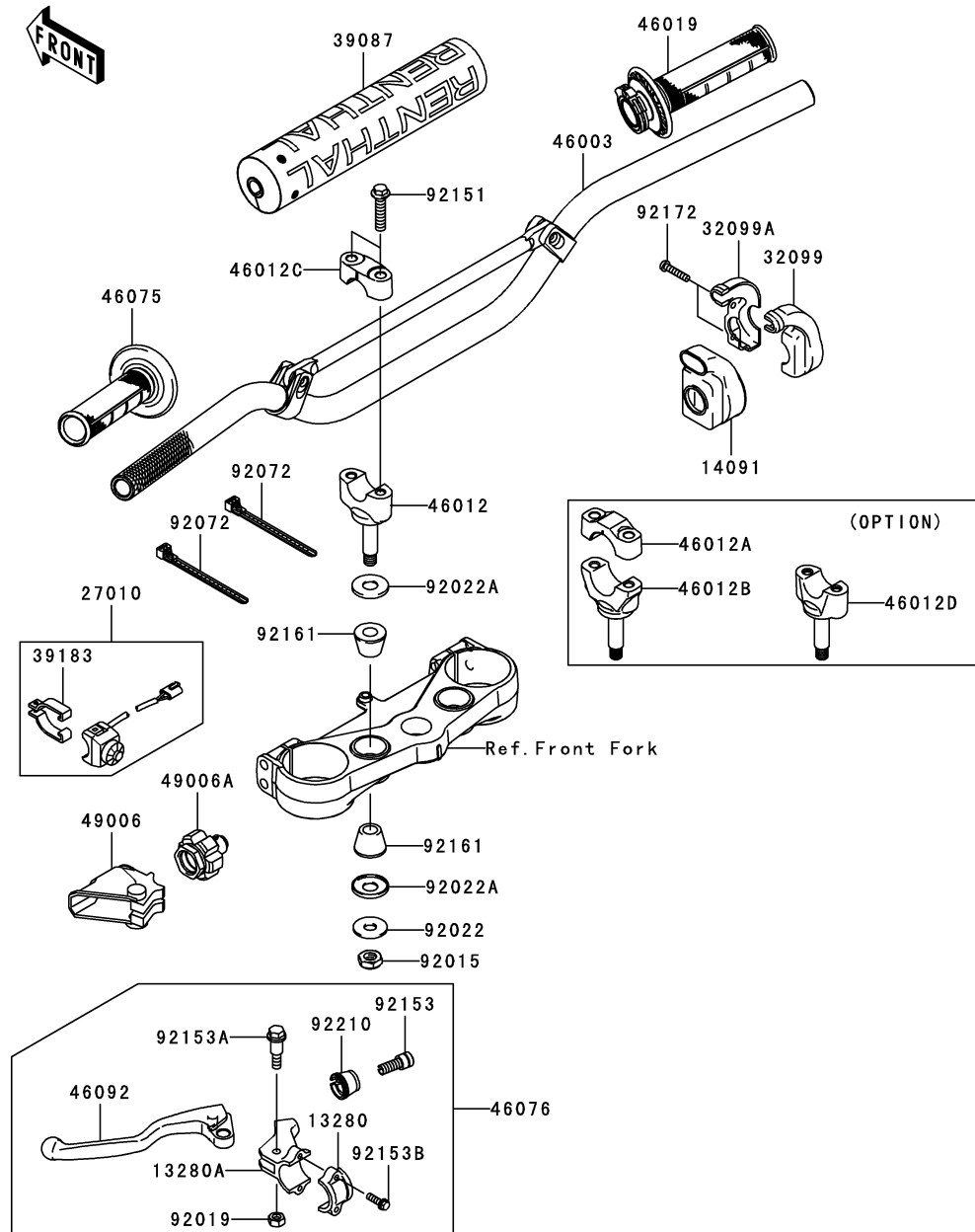

Ref. No.	Part No.	Description	Spec Code	Quantity-KX450			
				'09	'09		
				E9F	E9FA		
13280	13280-0055	HOLDER		1	1		
13280A	13280-0118	HOLDER,CLUTCH LEVER		1	1		
14091	14091-0182	COVER,THROTTLE CASE		1	1		
27010	27010-0047	SWITCH,ENGINE STOP		1	1		
32099	32099-0002	CASE,THROTTLE,RR		1	1		
32099A	32099-0003	CASE,THROTTLE,FR		1	1		
39087	39087-0004	PAD-HANDLE		1	1		
39183	39183-1059	BAND-ASSY,ENGINE STOP SWITCH		1	1		
46003	46003-0077	HANDLE		1	1		
46012	46012-0013-21	HOLDER-HANDLE,LWR,F.BLACK		2	2		
46012A	46012-0020-21 (OPTION)	HOLDER-HANDLE,UPP,FAT BAR,BLK		2	2		
46012B	46012-0021-21 (OPTION)	HOLDER-HANDLE,LWR,FAT BAR,BLK		2	2		
46012C	46012-0023-21	HOLDER-HANDLE,UPP,F.BLACK		2	2		
46012D	46012-0048-21 (OPTION)	HOLDER-HANDLE,LWR,F.BLACK		2	2		
46019	46019-0018	GRIP-ASSY,THROTTLE		1	1		
46075	46075-0044	GRIP,LH		1	1		
46076	46076-0055	LEVER-ASSY-GRIP,CLUTCH		1	1		
46092	46092-0016	LEVER-GRIP,CLUTCH		1	1		
49006	49006-0030	BOOT,CLUTCH LEVER		1	1		
49006A	49006-0060	BOOT,CLUTCH CABLE		1	1		
92015	92015-1962	NUT,LOCK,10MM		2	2		
92019	92019-008	NUT,LOCK,6MM		1	1		
92022	92022-1088	WASHER,10.2X28X2		2	2		
92022A	92022-1737	WASHER		4	4		
92072	92072-0055	BAND,L=100		2	2		
92151	92151-1537	BOLT,FLANGED,8X35		4	4		
92153	92153-0773	BOLT,BOLT ADJUSTING		1	1		
92153A	92153-0807	BOLT		1	1		
92153B	92153-0808	BOLT,5X16		2	2		
92161	92161-0113	DAMPER,HANDLE HOLDER		4	4		
92172	92172-0069	SCREW,5X20		2	2		
92210	92210-0167	NUT,BOLT WIRE ADJUSTING		1	1		

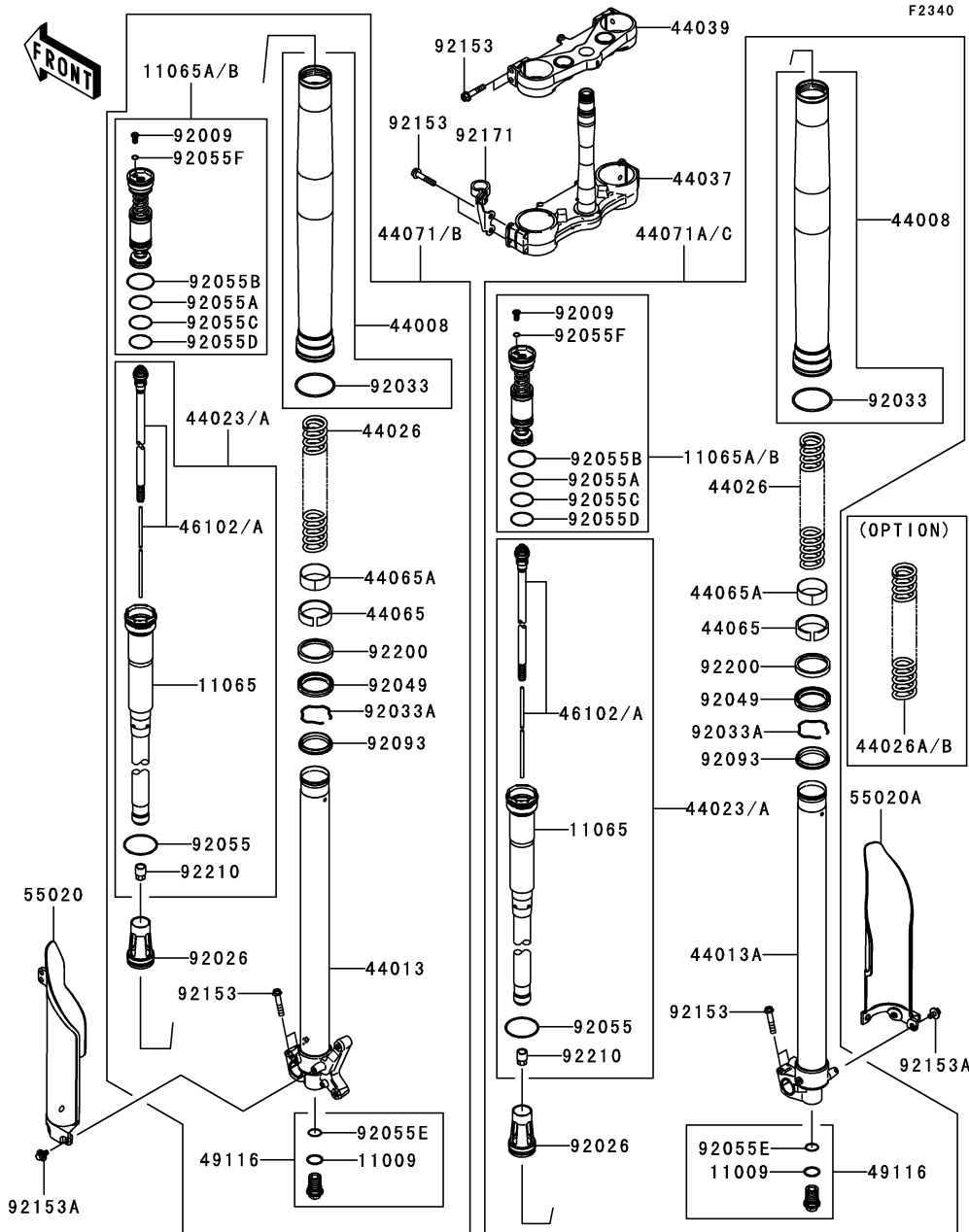

Ref. No.	Part No.	Description	Spec Code	Quantity-KX450			
				'09	'09		
				E9F	E9FA		
11009	11009-1592	GASKET,FORK CYLINDER BOLT		2	2		
11065	11065-0231	CAP,CYLINDER COMP		2	2		
11065A	11065-0277	CAP,BASE VALVE			2		
		L-----	AS	2			
11065B	11065-0316	CAP,BASE VALVE			2		
		L-----	EU	2			
44008	44008-0049	PIPE-FORK OUTER		2	2		
44013	44013-0119	PIPE-FORK INNER,LH		1	1		
44013A	44013-0120	PIPE-FORK INNER,RH		1	1		
44023	44023-0069	CYLINDER-SET-FORK			2		
		L-----	AS	2			
44023A	44023-0074	CYLINDER-SET-FORK			2		
		L-----	EU	2			
44026	44026-0096	SPRING-FRONT FORK,K=4.6N/MM		2	2		
44026A	44026-0105	SPRING-FRONT FORK,K=4.5N/MM		2	2		
	(OPTION)						
44026B	44026-0106	SPRING-FRONT FORK,K=4.7N/MM		2	2		
	(OPTION)						
44037	44037-0095	HOLDER-FORK UNDER		1	1		
44039	44039-0078	HOLDER-FORK UPPER		1	1		
44065	44065-0021	BUSHING-FRONT FORK		2	2		
44065A	44065-0022	BUSHING-FRONT FORK		2	2		
44071	44071-0531	DAMPER-ASSY,FORK,LH			1		
	L-----		AS	1			
44071A	44071-0532	DAMPER-ASSY,FORK,RH			1		
	L-----		AS	1			
44071B	44071-0610	DAMPER-ASSY,FORK,LH			1		
	L-----		EU	1			
44071C	44071-0611	DAMPER-ASSY,FORK,RH			1		
	L-----		EU	1			
46102	46102-0135	ROD,PISTON			2		
	L-----		AS	2			
46102A	46102-0139	ROD,PISTON			2		
	L-----		EU	2			
49116	49116-0020	VALVE-ASSY		2	2		
55020	55020-0441-6C	GUARD,FORK,LH,EBONY		1	1		
55020A	55020-0442-6C	GUARD,FORK,RH,EBONY		1	1		
92009	92009-1884	SCREW		2	2		
92026	92026-0097	SPACER		2	2		
92033	92033-0049	RING-SNAP		2	2		
92033A	92033-1329	RING-SNAP		2	2		
92049	92049-0117	SEAL-OIL		2	2		

This catalog covers:

'09 KX450 E9F/E9FA Chassis

GRID NO.

F-9

This grid covers:

Front Fork(2/2)

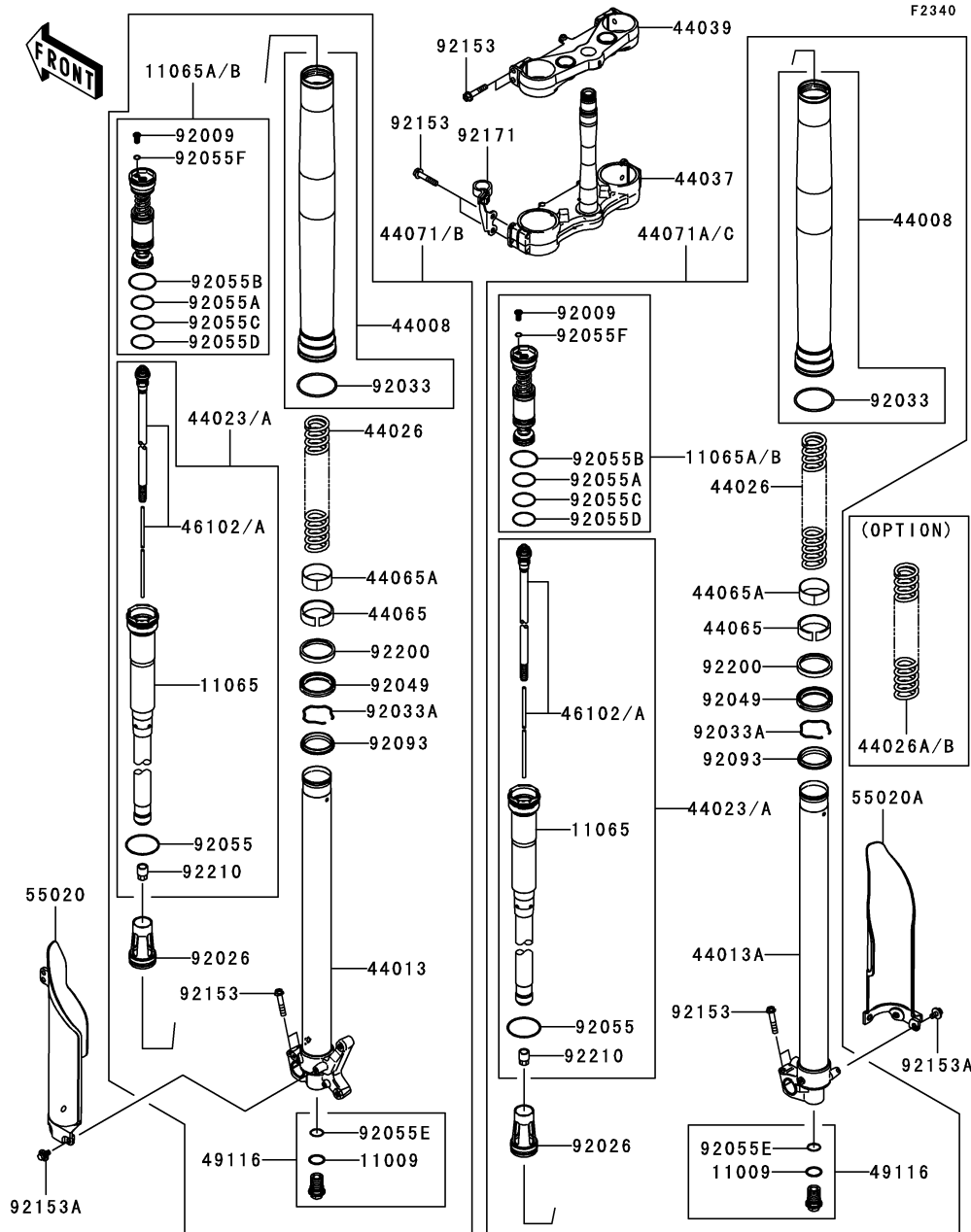

Ref. No.	Part No.	Description	Spec Code	Quantity-KX450			
				'09	'09		
				E9F	E9FA		
92055	92055-0104	RING-O		2	2		
92055A	92055-0105	RING-O		2	2		
92055B	92055-0106	RING-O		2	2		
92055C	92055-0116	RING-O		2	2		
92055D	92055-0117	RING-O		2	2		
92055E	92055-1156	RING-O		2	2		
92055F	92055-1441	RING-O,2.8X6.6X1.9		2	2		
92093	92093-1566	SEAL,FORK OUTER TUBE		2	2		
92153	92153-0020	BOLT,8X40		12	12		
92153A	92153-0936	BOLT,FLANGED,6X14		6	6		
92171	92171-1983	CLAMP,BRAKE HOSE		1	1		
92200	92200-0067	WASHER		2	2		
92210	92210-0337	NUT		2	2		

This catalog covers:

'09 KX450 E9F/E9FA Chassis

GRID NO.

F-10

This grid covers:

Fuel Tank

F2410

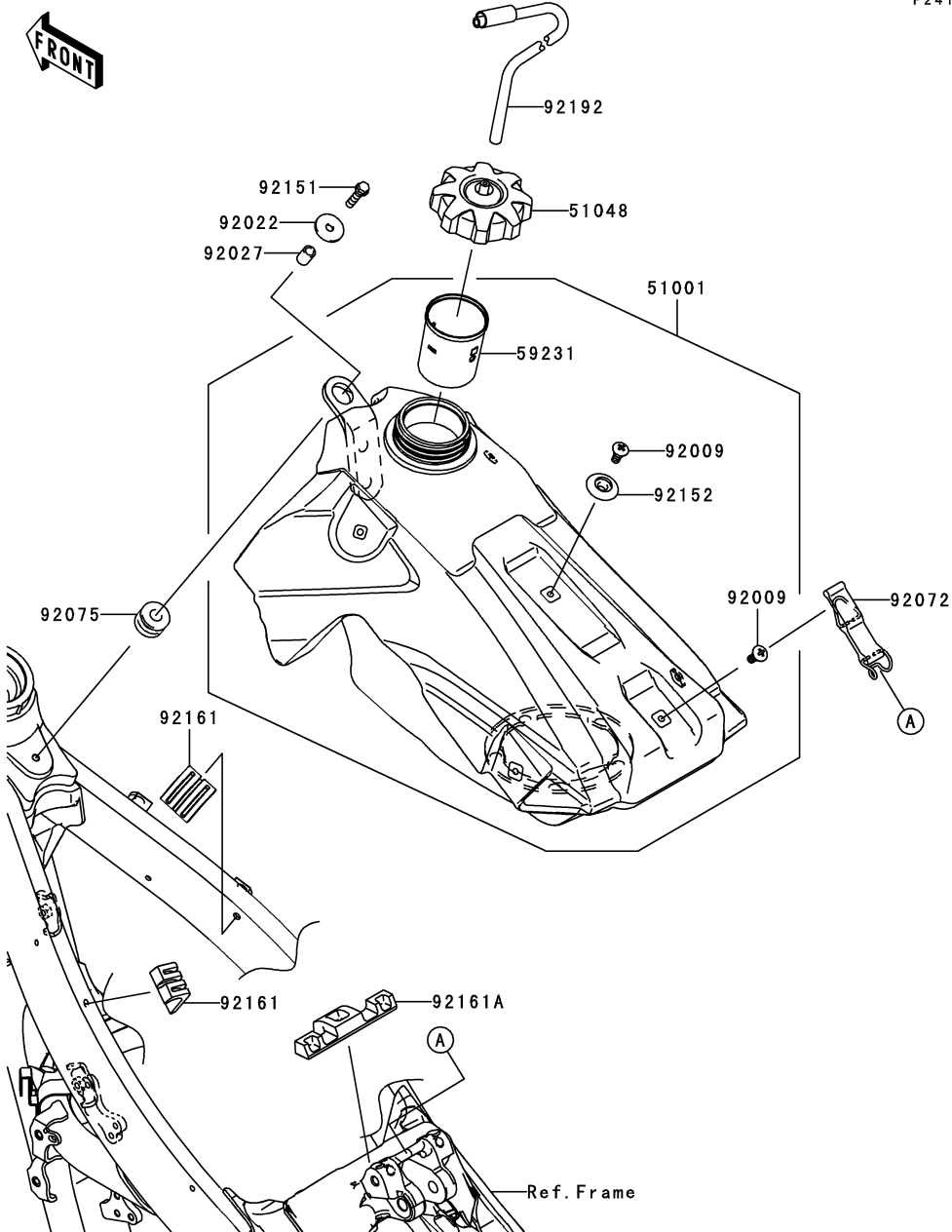

Ref. No.	Part No.	Description	Quantity-KX450			
			'09	'09		
			E9F	E9FA		
51001	51001-0261	TANK-COMP-FUEL	1	1		
51048	51048-0031	CAP-ASSY-TANK,FUEL	1	1		
59231	59231-0042	FILLER	1	1		
92009	92009-1971	SCREW,6MM	2	2		
92022	92022-1690	WASHER,6.5X24X2	1	1		
92027	92027-1966	COLLAR,6.8X10X14	1	1		
92072	92072-0045	BAND,FUEL TANK	1	1		
92075	92075-1787	DAMPER	1	1		
92151	92151-1930	BOLT,FLANGED-SMALL,6X25	1	1		
92152	92152-0569	COLLAR	1	1		
92161	92161-0614	DAMPER,FUEL TANK,SIDE	2	2		
92161A	92161-0634	DAMPER,FUEL TANK,REAR	1	1		
92192	92192-0161	TUBE	1	1		

This catalog covers:

'09 KX450 E9F/E9FA Chassis

GRID NO.

F-11

This grid covers:

Seat

F2510

Ref. No.	Part No.	Description	Spec Code	Quantity-KX450			
				'09	'09		
				E9F	E9FA		
53066	53066-0207-MA	SEAT-ASSY,BLACK	1	1			
92153	92153-1308	BOLT,FLANGED,8X16	2	2			

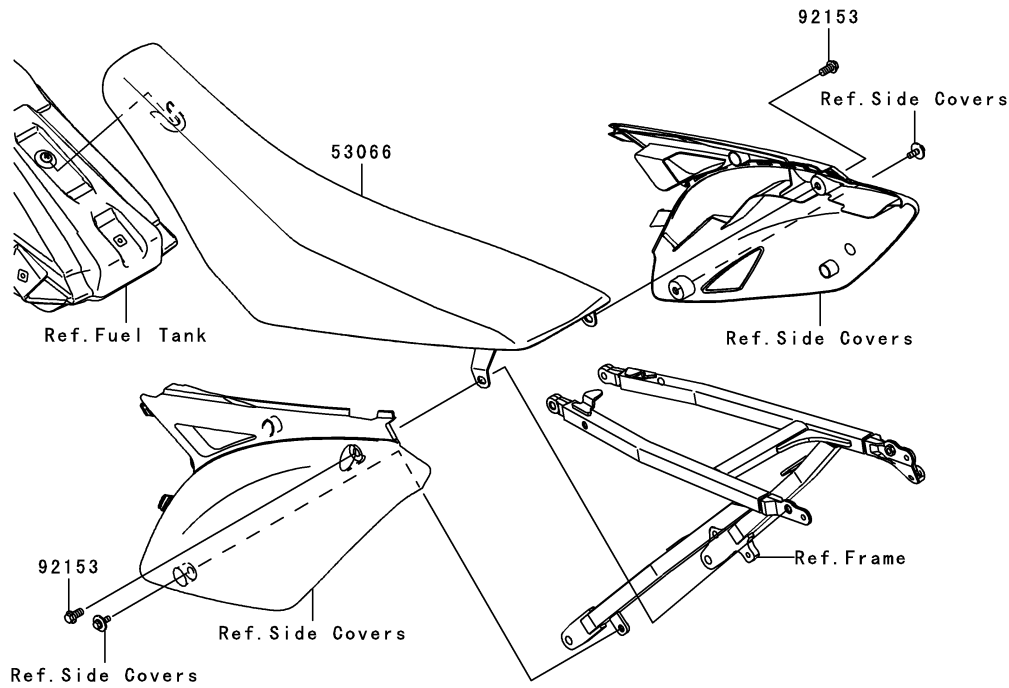

This catalog covers:

'09 KX450 E9F/E9FA Chassis

GRID NO.

F-12

This grid covers:

Cables

F2540

Ref. No.	Part No.	Description	Spec Code	Quantity-KX450			
				'09	'09		
				E9F	E9FA		
54011	54011-0095	CABLE-CLUTCH	1	1			
54012	54012-0245	CABLE-THROTTLE	1	1			
92037	92037-1608	CLAMP	1	1			
92171	92171-0652	CLAMP	1	1			

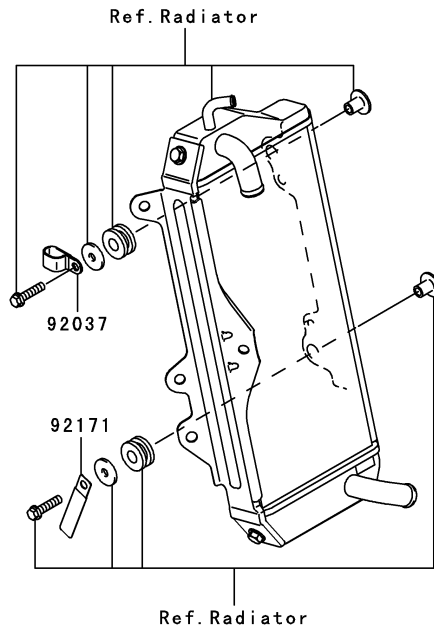
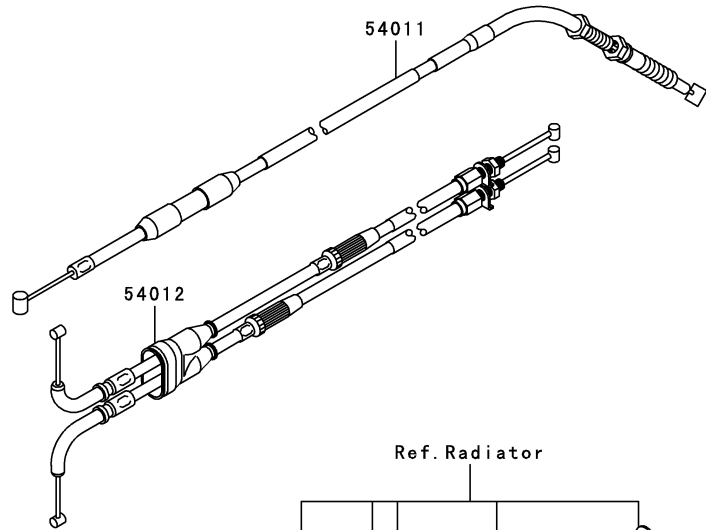

This catalog covers:

'09 KX450 E9F/E9FA Chassis

GRID NO.

F-13

This grid covers:

Side Covers

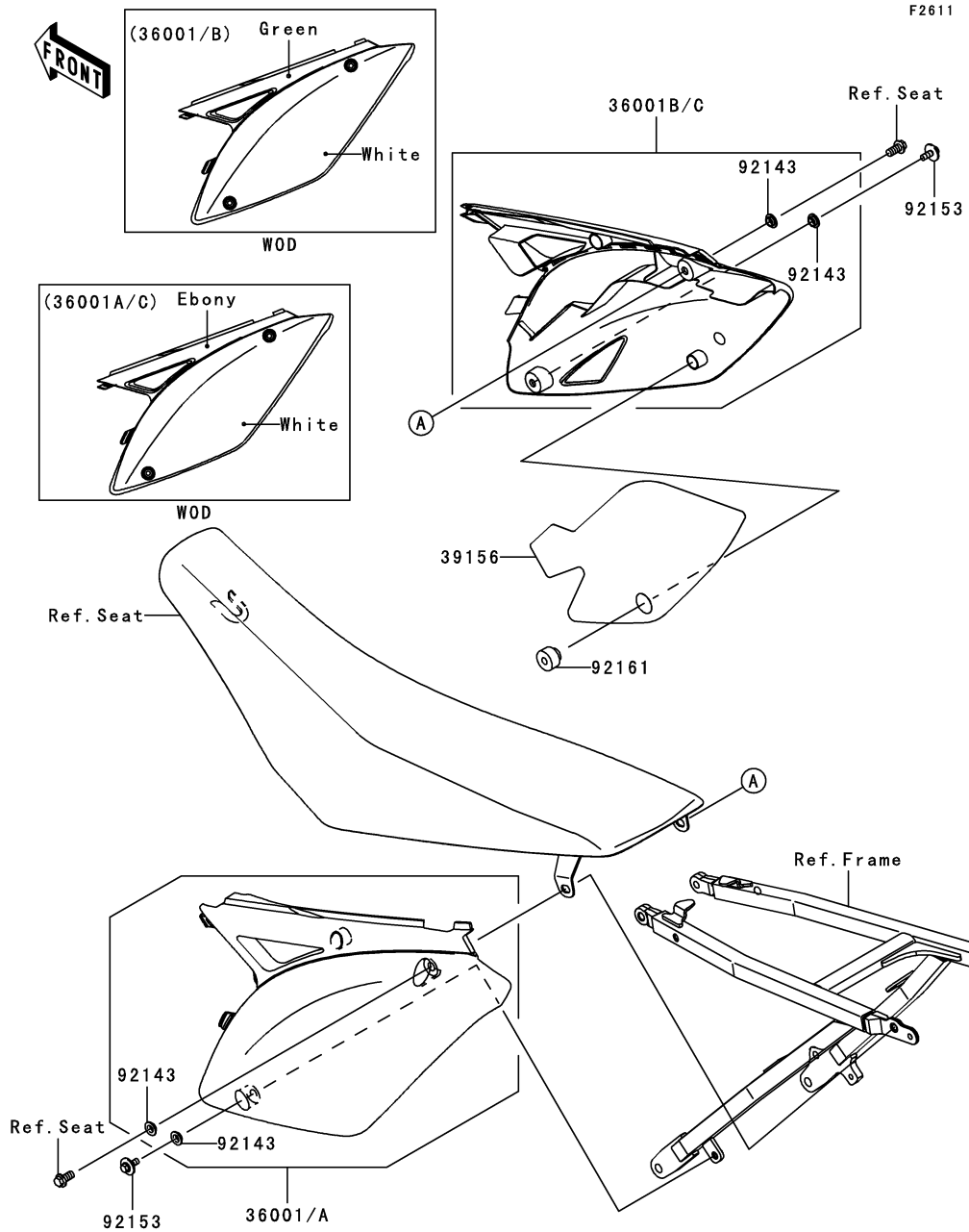

F2611

Ref. No.	Part No.	Description	Spec Code	Quantity-KX450			
				'09	'09		
				E9F	E9FA		
36001	36001-0151-25N	COVER-SIDE,LH,UP GRN+LO WHITE		1			
36001A	36001-0151-27J	COVER-SIDE,LH,UP EBO+LO WHITE			1		
36001B	36001-0153-25N	COVER-SIDE,RH,UP GRN+LO WHITE		1			
36001C	36001-0153-27J	COVER-SIDE,RH,UP EBO+LO WHITE			1		
39156	39156-0427	PAD,SIDE COVER,RH		1	1		
92143	92143-1196	COLLAR		4	4		
92153	92153-0863	BOLT,6X16		2	2		
92161	92161-0073	DAMPER		1	1		

This catalog covers:

'09 KX450 E9F/E9FA Chassis

GRID NO.

F-14

This grid covers:

Chassis Electrical Equipment

F2760

Ref. No.	Part No.	Description	Spec Code	Quantity-KX450			
				'09	'09		
				E9F	E9FA		
26031	26031-0753	HARNESS,MAIN		1	1		
92037	92037-1903	CLAMP,SPEED,L=80.5		1	1		
92072	92072-0131	BAND,L=185.7		1	1		

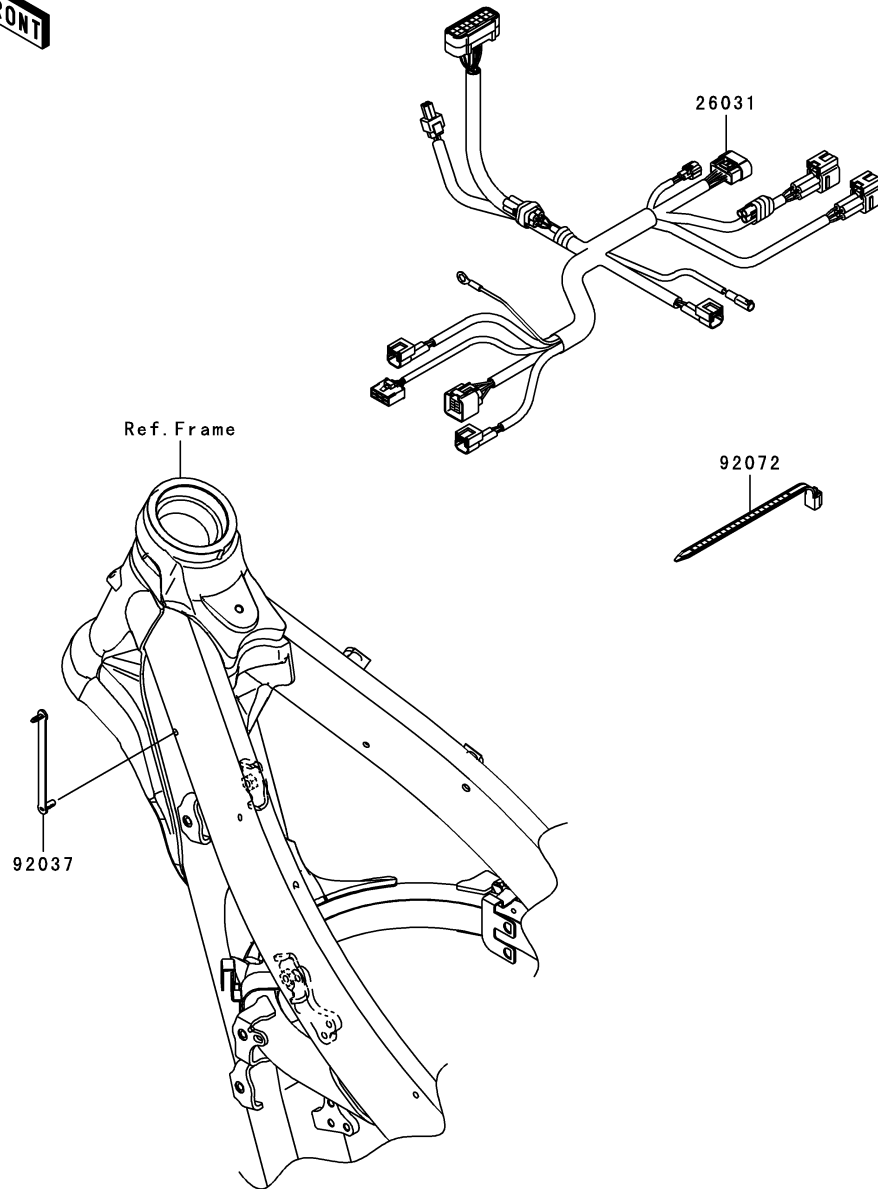

This catalog covers:

'09 KX450 E9F/E9FA Chassis

GRID NO.

G-3

This grid covers:

Owner's Tools

F2810

Ref. No.	Part No.	Description	Spec Code	Quantity-KX450			
				'09	'09		
				E9F	E9FA		
92104	92104-0004	GASKET-LIQUID,TB1211F,CLEAR		1	1		
92104A	92104-1063	GASKET-LIQUID,TB1216,GRAY		1	1		
92104B	92104-1064	GASKET-LIQUID,TB1216B,BLACK		1	1		
92110	92110-0004	TOOL-WRENCH,NIPPLE,6X8		1	1		
92110A	92110-0005	TOOL-WRENCH,BOX,16MM		1	1		

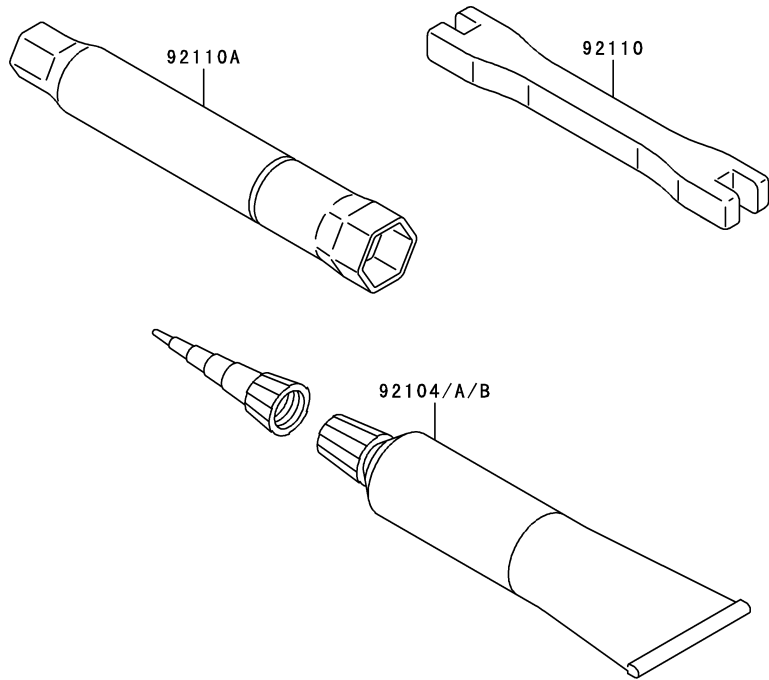

This catalog covers:

'09 KX450 E9F/E9FA Chassis

GRID NO.

G-4

This grid covers:

Labels



F2860

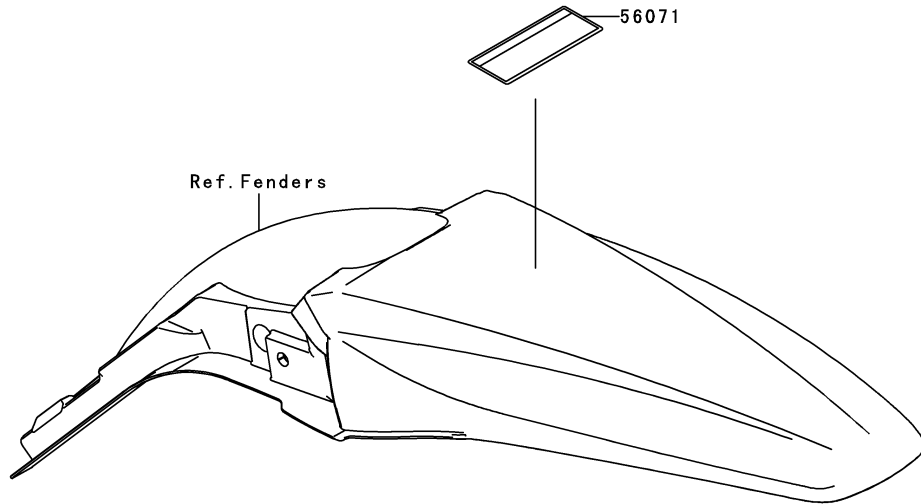
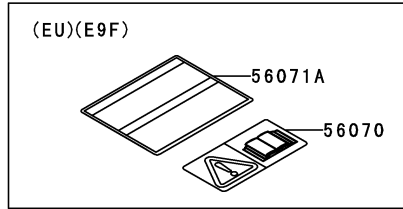

Ref. No.	Part No.	Description	Spec Code	Quantity-KX450			
				'09 E9F	'09 E9FA		
56070	56070-3799	LABEL-WARNING,OWNER'S MANUAL					
		L-----	EU	1			
56071	56071-0028	LABEL-WARNING,IMPORTANT NOTICE					
		L-----	AS	1	1		
56071A	56071-0029	LABEL-WARNING,IMPORTANT NOTICE					
		L-----	EU	1			

This catalog covers:

'09 KX450 E9F/E9FA Chassis

GRID NO.

G-5

This grid covers:

Decals(Green)(E9F)

F2861

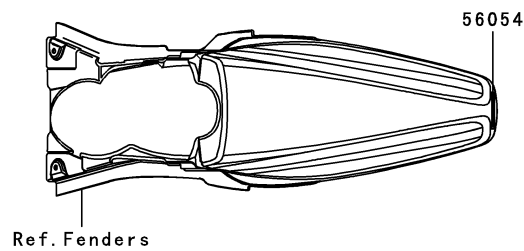
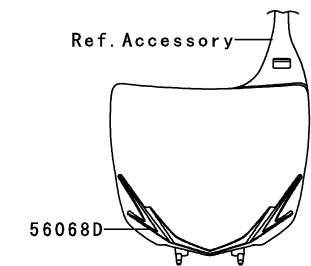
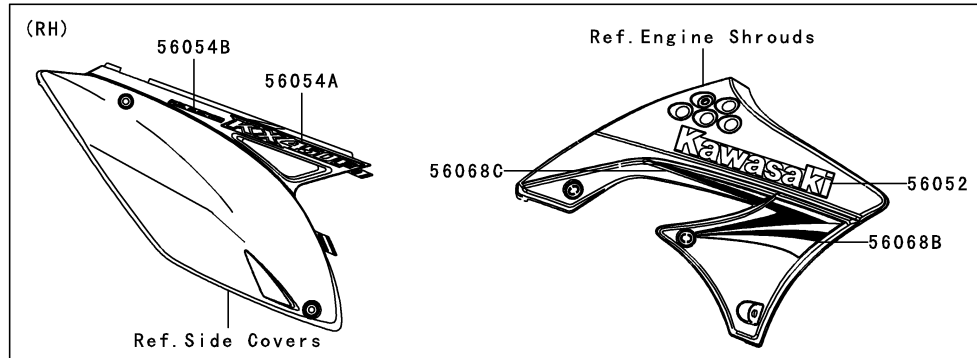
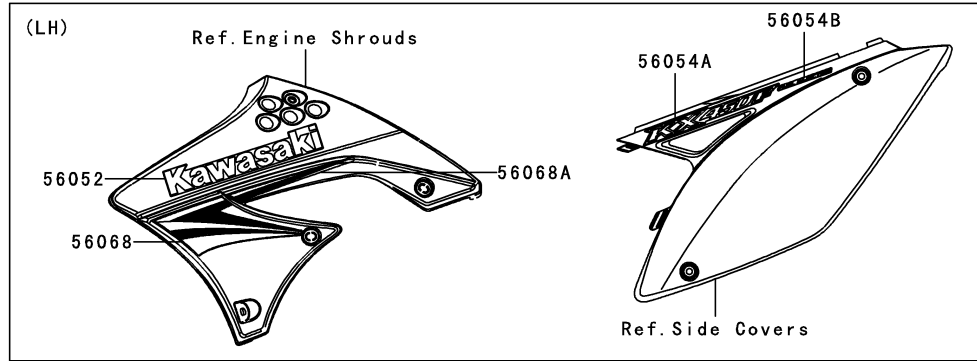

Ref. No.	Part No.	Description	Spec Code	Quantity-KX450			
				'09	'09		
				E9F	E9FA		
56052	56052-0886	MARK,SHROUD,KAWASAKI		2			
56054	56054-0243	MARK,RR FENDER,KAWASAKI		1			
56054A	56054-0317	MARK,SIDE COVER,KX450F		2			
56054B	56054-0416	MARK,FUEL INJECTION		2			
56068	56068-1486	PATTERN,SHROUD,FR,LH		1			
56068A	56068-1487	PATTERN,SHROUD,RR,LH		1			
56068B	56068-1488	PATTERN,SHROUD,FR,RH		1			
56068C	56068-1489	PATTERN,SHROUD,RR,RH		1			
56068D	56068-1490	PATTERN,NUMBER PLATE		1			

This catalog covers:

'09 KX450 E9F/E9FA Chassis

GRID NO.

G-6

This grid covers:

Decals(Ebony)(E9FA)

Ref. Accessory

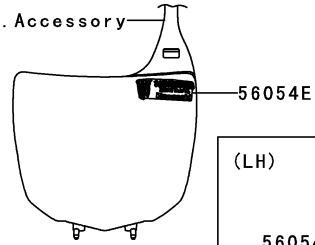

F2861A

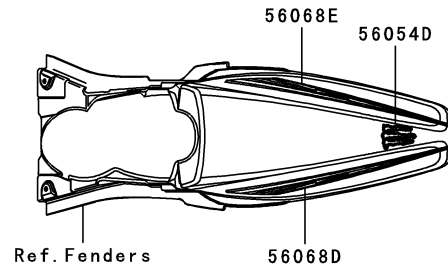
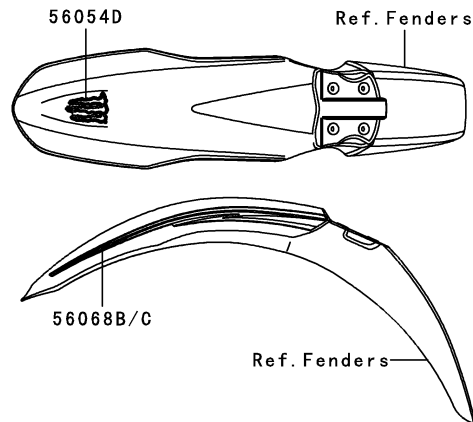
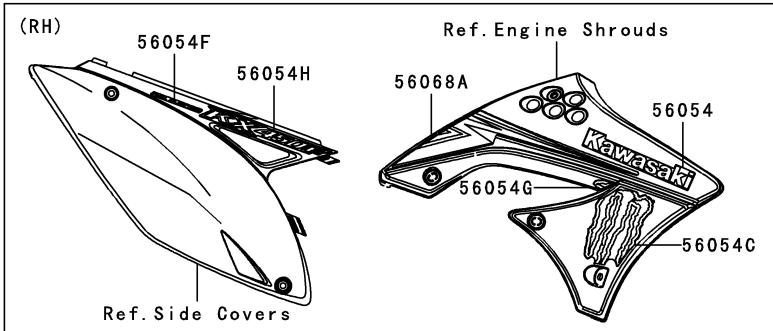
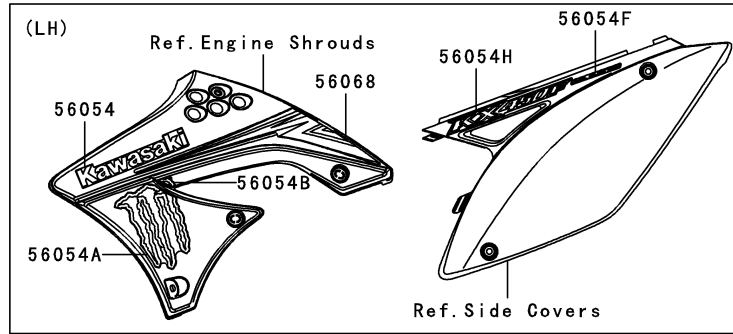

Ref. No.	Part No.	Description	Spec Code	Quantity-KX450			
				'09 E9F	'09 E9FA		
56054	56054-0363	MARK,SHROUD,KAWASAKI				2	
56054A	56054-0364	MARK,SHROUD,LWR,FR,LH				1	
56054B	56054-0365	MARK,SHROUD,LWR,RR,LH				1	
56054C	56054-0366	MARK,SHROUD,LWR,FR,RH				1	
56054D	56054-0367	MARK,FENDER				2	
56054E	56054-0383	MARK,NUMBER PLATE				1	
56054F	56054-0417	MARK,FUEL INJECTION				2	
56054G	56054-0418	MARK,SHROUD,LWR,RR,RH				1	
56054H	56054-0422	MARK,SIDE COVER,KX450F				2	
56068	56068-1631	PATTERN,SHROUD,RR,LH				1	
56068A	56068-1632	PATTERN,SHROUD,RR,RH				1	
56068B	56068-1633	PATTERN,FR FENDER,LH				1	
56068C	56068-1634	PATTERN,FR FENDER,RH				1	
56068D	56068-1635	PATTERN,RR FENDER,LH				1	
56068E	56068-1636	PATTERN,RR FENDER,RH				1	

This catalog covers:

'09 KX450 E9F/E9FA Chassis

GRID NO.

G-7

This grid covers:

Accessory

F2910

Ref. No.	Part No.	Description	Spec Code	Quantity-KX450			
				'09	'09		
				E9F	E9FA		
58029	58029-0006-266	PLATE-NUMBER,B.WHITE	1	1			
92153	92153-0503	BOLT,6X12	1	1			

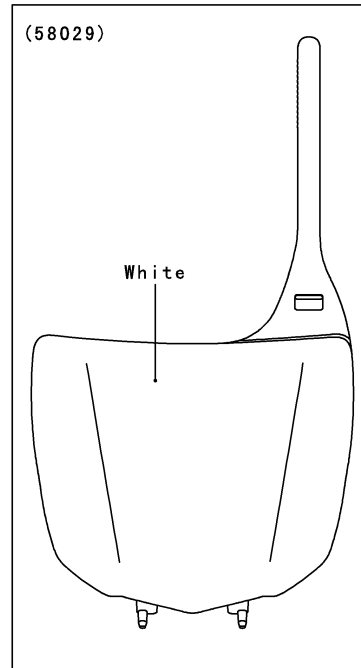
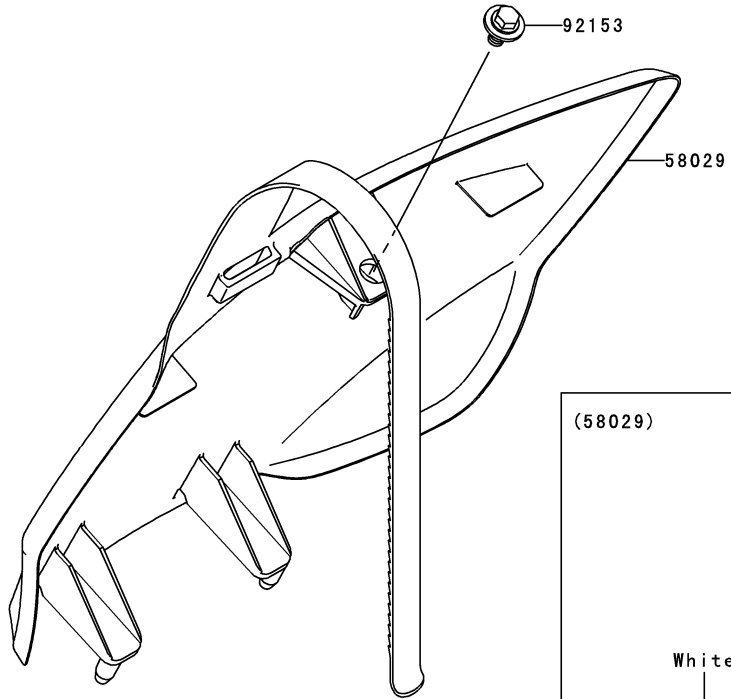

W0D

This catalog covers:

'09 KX450 E9F/E9FA Chassis

GRID NO.

G-8

This grid covers:

Manual(E9F)(EU)

F2920

Owner's Manual
(Local Procurement)

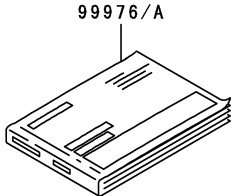

Ref. No.	Language
(99976)	English
	French
	German
(99976A)	Italian
	Spanish
	Dutch

A&P Manual

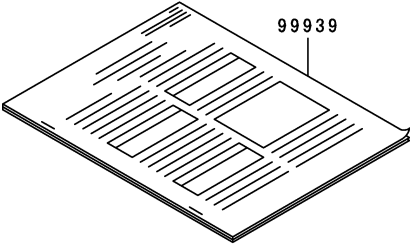

Ref. No.	Language
(99939)	English

Service Manual

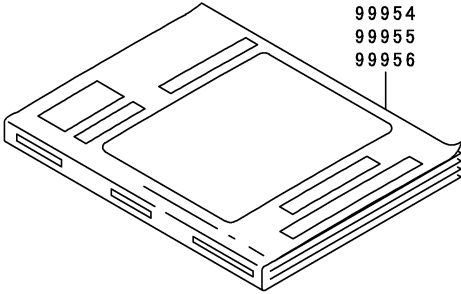

Ref. No.	Language
(99901)	Dutch
(99924)	English
(99953)	German
(99954)	French
(99955)	Italian
(99956)	Spanish

Ref. No.	Part No.	Description	Spec Code	Quantity-KX450			
				'09 E9F	'09 E9FA		
99901	99901-0011-01	SERVICE MANUAL,DUTCH					
	L-----		EU	1			
99924	99924-1410-01	SERVICE MANUAL,ENGLISH					
	L-----		EU	1			
99939	99939-1327-01	A&P MANUAL,ENGLISH					
	L-----		EU	1			
99953	99953-1049-01	SERVICE MANUAL,GERMAN					
	L-----		EU	1			
99954	99954-1061-01	SERVICE MANUAL,FRENCH					
	L-----		EU	1			
99955	99955-1039-01	SERVICE MANUAL,ITALIAN					
	L-----		EU	1			
99956	99956-1025-01	SERVICE MANUAL,SPANISH					
	L-----		EU	1			
99976	99976-1434	OWNER'S MANUAL,EN/FR/DE					
	L-----		EU	1			
99976A	99976-1435	OWNER'S MANUAL,IT/ES/NL					
	L-----		EU	1			

This catalog covers:

'09 KX450 E9F/E9FA

GRID NO.

L-14

This grid covers:

Numerical Parts Index

Part No.	Grid No.	Part No.	Grid No.	Part No.	Grid No.	Part No.	Grid No.	Part No.	Grid No.	Part No.	Grid No.
11004-0045	B-3	13035-0018	B-10	13262-0391	B-13	16130-1058	C-9	34028-0104	E-7	41068-1466	E-12
11005-0109	B-5	13037-0137	B-10	13262-0392	B-13	16142-0029	C-13	34028-0105	E-7	41080-0076	F-6
11008-0173	B-3	13037-0138	B-10	13262-0393	B-13	16142-0042	C-9	35004-0113-290	E-8	41080-0082	F-4
11009-1592	F-8	13041-0023	B-10	13262-0394	B-13	16142-0062	C-9	35004-0113-6C	E-8	41080-0090	F-4
11011-0147	B-6	13041-0026	B-10	13262-0395	B-13	16154-0069	C-9	35019-0050	E-8	41080-0094	F-6
11012-1581	E-11	13042-0005	B-9	13262-0396	B-13	16163-0140	C-6	35023-0164-290	E-8	41090-0080-WC	E-10
11013-0011	B-6	13061-0146	B-11	13262-0397	B-13	172BA0612	C-3	35023-0164-6C	E-8	41090-0081-WC	E-10
11055-0714	E-4	13064-0051	B-11	13262-0398	B-13	18046-0097	B-7	35063-0644	D-3	41090-5228	E-10
11055-0716	E-4	13066-0010	B-11	13271-0334	C-4	18088-0523	B-7	35063-0647	C-6	41090-5229	E-10
11055-0717	E-4	13070-0048	F-5	13271-0345	C-4	18100-0096	B-7	36001-0151-25N	F-13	410AA0800	E-12
11055-0868	E-4	13070-0095	E-14	13271-0730	B-6	21003-0082	C-11	36001-0151-27J	F-13	411AB0800	B-7
11055-0870	E-4	13070-0101	E-14	13271-0893	C-3	21007-0122	C-11	36001-0153-25N	F-13	411S0600	B-7
11055-1416	E-4	13070-1378	B-11	13271-1833	E-5	21007-0138	C-11	36001-0153-27J	F-13	42036-0019	E-5
11055-1673	C-8	13078-0008	B-11	13272-0384	E-5	21007-0139	C-11	39007-0142	E-6	42036-0020	E-6
11060-1300	B-3	13078-0012	C-3	13280-0055	F-7	21013-0001	C-11	39061-0171	C-14	42036-0021	E-6
11061-0079	B-4	13087-0015	B-12	13280-0067	B-12	21066-0042	C-11	39061-0172	C-14	42036-0022	E-6
11061-0082	B-7	13088-0010	B-12	13280-0108	B-6	21121-0047	C-12	39062-0087	D-4	42036-0030	E-6
11061-0225	C-13	13088-0012	B-12	13280-0118	F-7	21160-0014	C-12	39062-0088	D-4	42036-1351	E-6
11061-0226	B-7	13089-1005	B-12	13280-0170	B-6	21175-0246	C-8	39062-0089	D-4	42041-0001	E-12
11061-0259	C-5	13089-1010	B-12	132BA0608	C-4	21176-0009	C-8	39062-0224	D-4	42041-1383	E-12
11061-0260	B-9	13089-1095	B-12	132BA0614	C-3	21176-0058	C-6	39062-0251	D-4	42041-1384	E-12
11061-0351	B-4	13095-0052	B-12	132BA0616	B-11	21176-0066	C-8	39062-0252	D-4	42041-1408	E-12
11061-0353	B-5	13097-0013	B-10	132BA0616	C-9	21176-0121	C-8	39062-0253	D-4	42041-1428	E-12
11061-0358	C-5	130BA0512	B-6	132BA0620	C-9	21176-0129	C-6	39087-0004	F-7	42041-1429	E-12
11061-0359	C-5	130BA0514	C-11	132BA0640	C-10	220AA0510	F-5	39111-0068	E-6	42041-1448	E-12
11065-0107	C-10	130CA0818	E-4	132BB0608	C-13	23016-0034	C-8	39156-0427	F-13	42041-1449	E-12
11065-0231	F-8	13102-0035	B-12	132BB0625	C-14	26011-0246	C-8	39183-1059	F-7	42041-1450	E-12
11065-0277	F-8	13107-0056	C-9	132BC0618	C-12	26031-0753	F-14	39193-0027	B-3	42041-1451	E-12
11065-0316	F-8	13107-0134	C-9	132BC0630	C-5	26031-0775	C-6	41009-0118	E-10	43010-1087	F-5
11065-1253	E-12	13107-0135	C-13	132BC0660	C-5	27010-0047	F-7	41009-0119	E-10	43015-0004	F-5
12004-0034	B-8	13116-0013	B-12	132BC0680	C-10	290CA0808	B-11	41022-0022	E-10	43015-1674	F-3
12005-0049	B-8	13127-0046	B-13	14001-0135	C-4	31064-0179	B-7	41022-0023	E-10	43020-1094	F-5
12009-0008	B-8	13128-0033	B-13	14013-0001	B-9	311BA0600	C-3	41023-0009	E-10	43020-1123	F-3
12011-1003	B-8	13140-0043	B-14	14026-0065	C-5	32054-0043	E-7	41023-0010	E-10	43022-1010	F-3
12032-0004	B-8	13140-0044	B-14	14031-0111	C-5	32054-0044	E-7	41024-009	E-10	43026-1075	F-3
12046-0071	B-9	13141-0050	B-14	14032-0117	C-5	32085-1361	F-4	41024-010	E-10	43026-1086	F-5
12048-0021	B-9	13144-0017	B-13	14032-0122	C-5	32085-1386	F-6	41025-0094-WC	E-10	43028-1067	F-3
12053-0031	B-9	13145-0031	B-14	14037-0096-6C	C-14	32099-0002	F-7	41025-0095-WC	E-10	43028-1092	F-5
12053-0051	B-9	13151-0047	B-14	14037-0097-6C	C-14	32099-0003	F-7	41029-0003	E-10	43034-1110	F-3
12053-0056	C-5	13156-0125	C-3	14044-0038	B-12	32155-0112	C-6	41029-1204	E-10	43048-1066	F-6
12053-0125	E-5	13161-0045	C-3	14073-0267	B-6	32160-0327	E-3	41029-1330	E-10	43048-1095	F-4
12053-0135	B-9	13165-0018	C-3	14079-0022	F-6	32160-0329	E-3	41032-0002	E-10	43049-1060	F-4
12053-0136	B-9	13187-0007	B-12	14079-0043	F-4	32190-0386	E-4	41032-1077	E-10	43049-1061	F-4
12053-0160	E-5	13206-0007	B-11	14091-0182	F-7	32190-0387	E-4	41032-1085	E-10	43049-1063	F-6
13001-0110	B-5	13234-0036	C-9	14091-1523-6C	F-6	32190-0388	E-4	41032-1086	E-10	43049-1064	F-6
13002-0016	B-5	13236-0086	E-13	14091-1631	B-4	33001-0189	E-5	41034-0034	E-11	43056-1055	F-4
13008-0018	B-5	13236-0129	C-3	14091-1815	C-6	33032-0012	E-5	41034-0035-19Z	E-12	43056-1055	F-6
13031-0107	B-10	13236-1346	F-3	16007-0022	B-8	33040-0020	E-5	41034-0037-19Z	E-11	43057-1001	F-4
13032-0067	B-10	13256-0005	E-14	16065-0068	B-3	33040-1189	E-5	41034-0057	E-12	43057-1001	F-6
13034-0017	B-10	13262-0390	B-13	16073-3707	C-6	34024-0074	E-9	41068-0004	E-11	43078-0059	E-14

This catalog covers:

'09 KX450 E9F/E9FA

GRID NO.

This grid covers:

L-15

Numerical Parts Index

Part No.	Grid No.	Part No.	Grid No.	Part No.	Grid No.	Part No.	Grid No.	Part No.	Grid No.	Part No.	Grid No.
43080-0037	F-6	49006-0060	F-7	56054-0367	G-6	92009-1828	E-5	92025-1881	B-8	92045-0074	C-4
43080-0067	F-4	49006-0078	F-3	56054-0383	G-6	92009-1884	F-8	92025-1882	B-8	92045-0132	C-4
43082-0048	F-6	49006-1088	F-4	56054-0416	G-5	92009-1971	F-10	92025-1883	B-8	92045-1284	E-11
43082-0049	F-4	49006-1088	F-6	56054-0417	G-6	92009-1993	E-8	92025-1884	B-8	92045-1432	C-4
43089-0019	E-14	49006-1242	F-4	56054-0418	G-6	92015-1014	E-5	92025-1885	B-8	92045-1446	E-12
43095-0286	F-3	49006-1242	F-6	56054-0422	G-6	92015-1078	E-5	92025-1886	B-8	92046-1010	C-4
43095-0448	F-5	49016-1044	F-3	56068-1486	G-5	92015-1156	B-10	92025-1887	B-8	92046-1148	C-4
44008-0049	F-8	49033-0010	C-6	56068-1487	G-5	92015-1156	C-11	92025-1888	B-8	92046-1151	E-6
44013-0119	F-8	49040-0037	C-7	56068-1488	G-5	92015-1259	B-6	92025-1889	B-8	92046-1174	E-5
44013-0120	F-8	49047-0017	B-14	56068-1489	G-5	92015-1339	E-4	92025-1890	B-8	92046-1190	B-12
44023-0069	F-8	49047-0028	B-14	56068-1490	G-5	92015-1402	B-7	92025-1982	B-8	92046-1221	C-4
44023-0074	F-8	49065-0019	C-10	56068-1631	G-6	92015-1432	E-4	92025-1983	B-8	92046-1240	E-5
44026-0096	F-8	49065-0022	C-10	56068-1632	G-6	92015-1433	E-6	92025-1984	B-8	92046-1301	E-14
44026-0105	F-8	49078-0018	B-8	56068-1633	G-6	92015-1487	D-3	92025-1985	B-8	92046-1301	E-6
44026-0106	F-8	49078-0043	B-8	56068-1634	G-6	92015-1528	F-3	92026-0064	C-5	92049-0030	C-4
44037-0095	F-8	49085-1078	C-14	56068-1635	G-6	92015-1725	B-12	92026-0097	F-8	92049-0040	C-5
44039-0078	F-8	49089-0066-25M	D-3	56068-1636	G-6	92015-1791	E-3	92026-1217	C-3	92049-0041	C-5
44065-0021	F-8	49089-0066-27H	D-3	56070-3799	G-4	92015-1861	E-3	92027-1966	F-10	92049-0063	E-6
44065-0022	F-8	49089-0067-25M	D-3	56071-0028	G-4	92015-1962	F-7	92028-1857	B-13	92049-0069	E-6
44071-0531	F-8	49089-0067-27H	D-3	56071-0029	G-4	92015-1963	B-13	92033-0019	C-9	92049-0116	E-14
44071-0532	F-8	49091-0001	F-3	58029-0006-266	G-7	92019-008	E-4	92033-0044	E-14	92049-0117	F-8
44071-0610	F-8	49091-0001	F-5	59006-0011	B-6	92019-008	F-7	92033-0049	F-8	92049-0134	C-5
44071-0611	F-8	49107-0137	B-7	59051-0030	B-11	92022-1028	F-5	92033-0059	E-14	92049-1062	B-8
45014-0266-17D	E-14	49116-0020	F-8	59051-0044	C-9	92022-1088	F-7	92033-1041	E-12	92049-1387	B-11
45014-0266-710	E-14	49118-0087	B-9	59051-0045	C-9	92022-1356	B-10	92033-1172	B-13	92049-1403	E-11
45014-0267-17D	E-14	49118-0133	B-9	59051-0046	B-11	92022-1601	F-5	92033-1329	F-8	92049-1475	C-4
46003-0077	F-7	51001-0261	F-10	59051-0070	B-10	92022-161	B-3	92036-008	B-5	92049-1542	C-5
46012-0013-21	F-7	51044-0060	C-7	59051-0071	B-10	92022-1690	F-10	92037-1608	F-12	92049-1614	E-12
46012-0020-21	F-7	51048-0031	F-10	59051-0087	B-10	92022-1737	F-7	92037-1903	F-14	92051-005	C-4
46012-0021-21	F-7	510A3200	C-11	59071-0071	C-6	92022-1814	F-3	92037-1993	C-5	92055-0016	C-8
46012-0023-21	F-7	52005-0019	C-5	59231-0042	F-10	92022-1827	C-3	92042-007	B-3	92055-0046	B-3
46012-0048-21	F-7	52010-1053	C-10	59256-0003	C-13	92022-1829	E-7	92042-007	C-5	92055-0064	C-6
46019-0018	F-7	53066-0207-MA	F-11	600A0800	B-11	92022-1868	B-12	92043-0004	F-5	92055-0104	F-9
46075-0044	F-7	54011-0095	F-12	610A0408	B-14	92022-1885	B-11	92043-0074	E-7	92055-0105	F-9
46076-0055	F-7	54012-0245	F-12	610A0408	C-13	92022-1944	B-11	92043-1262	C-5	92055-0106	F-9
46092-0016	F-7	55020-0434-6C	E-4	610A0408	C-5	92022-250	E-3	92043-1506	C-4	92055-0113	C-5
46102-0134	E-14	55020-0440-6C	E-4	610A0408	C-9	92022-271	B-11	92043-1507	F-6	92055-0116	F-9
46102-0135	F-8	55020-0441-6C	F-8	670B2012	E-13	92022-304	C-13	92043-1508	F-6	92055-0117	F-9
46102-0139	F-8	55020-0442-6C	F-8	670D1507	C-4	92022-304	C-4	92043-1654	B-14	92055-0165	E-14
46102-0141	E-14	55020-0458-6C	F-6	670D1508	C-4	92025-1870	B-8	92043-1676	C-3	92055-074	C-9
461S0600	B-7	550AA2015	F-5	670D2010	B-9	92025-1871	B-8	92043-4009	B-3	92055-091	B-14
480J1000	C-13	550AA3035	E-12	670D2010	C-10	92025-1872	B-8	92043-4009	B-5	92055-091	C-5
480J1800	B-11	550S3020	E-7	670E5070	C-7	92025-1873	B-8	92045-0035	C-4	92055-1011	C-5
480J1900	B-11	56052-0886	G-5	92004-0025	B-3	92025-1874	B-8	92045-0036	C-4	92055-1146	C-5
480J3200	B-10	56054-0243	G-5	92005-0014	C-5	92025-1875	B-8	92045-0037	C-4	92055-1156	F-9
481J2000	C-5	56054-0317	G-5	92005-0018	B-3	92025-1876	B-8	92045-0038	C-4	92055-1293	B-13
481J2100	C-4	56054-0363	G-6	92005-0066	D-4	92025-1877	B-8	92045-0039	C-5	92055-1352	B-4
482J5000	B-9	56054-0364	G-6	92005-0067	D-4	92025-1878	B-8	92045-0057	C-4	92055-1441	F-9
49002-0020	B-3	56054-0365	G-6	92009-1458	F-3	92025-1879	B-8	92045-0060	E-4	92055-1577	C-10
49006-0030	F-7	56054-0366	G-6	92009-1571	B-14	92025-1880	B-8	92045-0062	C-4	92055-1600	B-3

This catalog covers:

'09 KX450 E9F/E9FA

GRID NO.

L-16

This grid covers:

Numerical Parts Index

Part No.	Grid No.	Part No.	Grid No.	Part No.	Grid No.	Part No.	Grid No.	Part No.	Grid No.	Part No.	Grid No.
92055-1622	C-6	92145-0390	B-9	92152-1414	C-3	92153-1652	E-4	92172-1088	B-11		
92055-1671	C-6	92145-0453	C-3	92152-1419	C-3	92153-1669	C-3	92173-0029	C-11		
92057-0180	B-9	92145-0457	C-3	92152-1422	E-8	92153-1669	C-4	92180-1058	B-8		
92057-1541	E-12	92145-0496	C-3	92152-1427	E-12	92153-1779	B-4	92180-1059	B-8		
92058-1074	E-12	92145-0638-17D	E-14	92152-1473	E-12	92153-1784	C-13	92180-1194	B-8		
92062-0017	C-4	92145-0638-710	E-14	92153-0020	F-9	92153-1784	C-5	92180-1195	B-8		
92062-1081	C-4	92145-0715-17D	E-14	92153-0338	B-3	92153-1852	E-8	92180-1196	B-8		
92065-058	C-4	92145-0715-710	E-14	92153-0339	B-3	92153-1876	B-12	92190-1488	E-13		
92066-0002	B-3	92145-0716-17D	E-14	92153-0406	B-3	92153-1963	B-7	92192-0161	F-10		
92066-0011	C-5	92145-0716-710	E-14	92153-0503	C-14	92154-0024	E-3	92192-0167	C-14		
92066-0038	C-4	92145-1414	B-14	92153-0503	D-3	92154-0037	C-4	92192-0218	C-5		
92066-0039	C-5	92150-1451	F-3	92153-0503	E-4	92154-0038	C-4	92192-0823	C-6		
92066-0068	B-3	92150-1452	F-3	92153-0503	G-7	92154-0038	C-8	92200-0045	B-12		
92066-0133	C-5	92150-1650	B-9	92153-0517	F-4	92154-0056	B-7	92200-0067	F-9		
92070-0020	C-12	92150-1654	C-11	92153-0530	B-14	92154-0106	E-6	92200-0075	B-11		
92070-0021	C-12	92150-1691	F-4	92153-0620	E-5	92154-0130	E-5	92200-0114	B-3		
92072-0045	F-10	92150-1692	F-6	92153-0623	B-6	92154-0173	E-4	92200-0154	E-13		
92072-0055	F-7	92150-1760	E-3	92153-0627	F-3	92154-0174	E-4	92200-0171	C-4		
92072-0131	F-14	92150-1811	F-6	92153-0627	F-5	92154-0181	B-11	92200-0245	B-12		
92075-1787	F-10	92150-1875	B-5	92153-0653	E-7	92154-0243	C-6	92200-0271	C-14		
92075-209	C-14	92150-1935	B-3	92153-0695	B-3	92161-0041	C-6	92200-0285	E-5		
92081-020	B-11	92150-1978	E-12	92153-0695	C-10	92161-0073	F-13	92200-0390	B-13		
92093-1434	E-5	92151-1133	E-4	92153-0695	F-3	92161-0113	F-7	92200-1389	B-13		
92093-1435	E-5	92151-1233	E-4	92153-0704	E-4	92161-0213	B-6	92200-1548	B-12		
92093-1436	E-6	92151-1233	E-5	92153-0717	B-9	92161-0266	C-11	92200-1623	E-12		
92093-1566	F-9	92151-1423	E-8	92153-0773	F-7	92161-0614	F-10	92200-3712	B-7		
92104-0004	G-3	92151-1449	B-7	92153-0802	E-4	92161-0634	F-10	92210-0065	E-11		
92104-1063	G-3	92151-1537	F-7	92153-0807	F-7	92161-0637	C-8	92210-0066	E-3		
92104-1064	G-3	92151-1545	C-4	92153-0808	F-7	92161-1172	E-14	92210-0159	E-12		
92110-0004	G-3	92151-1546	C-13	92153-0838	E-7	92161-1184	E-10	92210-0167	F-7		
92110-0005	G-3	92151-1654	F-5	92153-0846	C-4	92170-1077	D-4	92210-0285	E-5		
92116-1069	E-3	92151-1799	F-4	92153-0863	B-6	92170-1286	D-4	92210-0337	F-9		
92116-1076	E-3	92151-1822	B-7	92153-0863	F-13	92170-1925	C-6	92210-0490	B-10		
92122-0016	E-4	92151-1930	B-9	92153-0864	D-3	92170-1938	C-5	92210-0494	E-14		
92122-0021	C-9	92151-1930	C-3	92153-0864	E-8	92171-0372	D-4	92210-0495	E-14		
92143-1087	E-8	92151-1930	F-10	92153-0934	C-4	92171-0481	F-3	92210-1080	E-4		
92143-1196	D-3	92152-0028	E-11	92153-0936	F-6	92171-0482	F-3	92210-1080	E-6		
92143-1196	E-4	92152-0052	D-3	92153-0936	F-9	92171-0652	F-12	92210-1184	E-4		
92143-1196	F-13	92152-0052	E-4	92153-0937	E-6	92171-0653	B-7	92210-1184	E-6		
92143-1307	E-4	92152-0150	B-13	92153-0938	E-6	92171-0857	B-3	92210-1352	E-8		
92143-1676	E-5	92152-0275	B-6	92153-0939	E-6	92171-1843	C-11	92210-1411	E-12		
92144-1721	F-4	92152-0292	E-5	92153-0974	E-13	92171-1983	F-9	99901-0011-01	G-8		
92144-1752	E-13	92152-0295	C-11	92153-1001	B-3	92171-1990	B-6	99924-1410-01	G-8		
92144-1761	C-10	92152-0324	E-11	92153-1059	D-3	92172-0064	C-6	99939-1327-01	G-8		
92144-1819	F-6	92152-0379	C-14	92153-1308	F-11	92172-0069	F-7	99953-1049-01	G-8		
92145-0162	B-11	92152-0425	E-6	92153-1380	B-9	92172-0080	C-6	99954-1061-01	G-8		
92145-0198	E-7	92152-0459	E-4	92153-1386	E-6	92172-0119	E-5	99955-1039-01	G-8		
92145-0199	E-7	92152-0540	B-13	92153-1551	C-7	92172-0438	C-6	99956-1025-01	G-8		
92145-0297	B-11	92152-0569	F-10	92153-1556	B-3	92172-0439	C-6	99976-1434	G-8		
92145-0370	B-12	92152-1139	E-6	92153-1628	E-4	92172-1064	F-5	99976-1435	G-8		

This catalog covers:

'09 KX450 E9F/E9FA

GRID NO.

B-16

This grid covers:

Part Name Index

Accessory.....	G-7
Air Cleaner.....	B-6
Brake Pedal.....	E-13
Cables.....	F-12
Camshaft(s).....	B-9
Chassis Electrical Equipment.....	F-14
Clutch.....	B-12
Crankcase.....	C-4
Crankshaft.....	B-10
Cylinder.....	B-5
Cylinder Head.....	B-3
Cylinder Head Cover.....	B-4
Decals(Ebony)(E9FA).....	G-6
Decals(Green)(E9F).....	G-5
Engine Cover(s).....	C-5
Engine Shrouds.....	D-3
Fenders.....	E-8
Footrests.....	E-7
Frame.....	E-3
Frame Fittings.....	E-4
Front Brake.....	F-4
Front Fork.....	F-8/F-9
Front Hub.....	E-11
Front Master Cylinder.....	F-3
Fuel Injection.....	C-8
Fuel Pump.....	C-7
Fuel Tank.....	F-10
Gear Change Drum.....	B-14
Gear Change Mechanism.....	C-3

Generator.....	C-11
Handlebar.....	F-7
Ignition System.....	C-12
Kickstarter Mechanism.....	B-11
Labels.....	G-4
Manual(E9F)(EU).....	G-8
Muffler(s).....	B-7
Oil Filter.....	C-10
Oil Pump.....	C-9
Owner's Tools.....	G-3
Piston(s).....	B-5
Radiator.....	C-14
Rear Brake.....	F-6
Rear Hub.....	E-12
Rear Master Cylinder.....	F-5
Seat.....	F-11
Shift Fork(s).....	B-14
Shock Absorber(s).....	E-14
Side Covers.....	F-13
Stand(s).....	E-9
Suspension.....	E-6
Swingarm.....	E-5
Tensioner.....	B-9
Throttle.....	C-6
Tires.....	E-10
Transmission.....	B-13
Valve(s).....	B-8
Water Pipe.....	D-4
Water Pump.....	C-13

This catalog covers:

'09 KX450 E9F/E9FA

GRID NO.

C-16

This grid covers:

Part Name Index

Accessory.....	G-7
Air Cleaner.....	B-6
Brake Pedal.....	E-13
Cables.....	F-12
Camshaft(s).....	B-9
Chassis Electrical Equipment.....	F-14
Clutch.....	B-12
Crankcase.....	C-4
Crankshaft.....	B-10
Cylinder.....	B-5
Cylinder Head.....	B-3
Cylinder Head Cover.....	B-4
Decals(Ebony)(E9FA).....	G-6
Decals(Green)(E9F).....	G-5
Engine Cover(s).....	C-5
Engine Shrouds.....	D-3
Fenders.....	E-8
Footrests.....	E-7
Frame.....	E-3
Frame Fittings.....	E-4
Front Brake.....	F-4
Front Fork.....	F-8/F-9
Front Hub.....	E-11
Front Master Cylinder.....	F-3
Fuel Injection.....	C-8
Fuel Pump.....	C-7
Fuel Tank.....	F-10
Gear Change Drum.....	B-14
Gear Change Mechanism.....	C-3

Generator.....	C-11
Handlebar.....	F-7
Ignition System.....	C-12
Kickstarter Mechanism.....	B-11
Labels.....	G-4
Manual(E9F)(EU).....	G-8
Muffler(s).....	B-7
Oil Filter.....	C-10
Oil Pump.....	C-9
Owner's Tools.....	G-3
Piston(s).....	B-5
Radiator.....	C-14
Rear Brake.....	F-6
Rear Hub.....	E-12
Rear Master Cylinder.....	F-5
Seat.....	F-11
Shift Fork(s).....	B-14
Shock Absorber(s).....	E-14
Side Covers.....	F-13
Stand(s).....	E-9
Suspension.....	E-6
Swingarm.....	E-5
Tensioner.....	B-9
Throttle.....	C-6
Tires.....	E-10
Transmission.....	B-13
Valve(s).....	B-8
Water Pipe.....	D-4
Water Pump.....	C-13

This catalog covers:

'09 KX450 E9F/E9FA

GRID NO.

D-16

This grid covers:

Part Name Index

Accessory.....	G-7
Air Cleaner.....	B-6
Brake Pedal.....	E-13
Cables.....	F-12
Camshaft(s).....	B-9
Chassis Electrical Equipment.....	F-14
Clutch.....	B-12
Crankcase.....	C-4
Crankshaft.....	B-10
Cylinder.....	B-5
Cylinder Head.....	B-3
Cylinder Head Cover.....	B-4
Decals(Ebony)(E9FA).....	G-6
Decals(Green)(E9F).....	G-5
Engine Cover(s).....	C-5
Engine Shrouds.....	D-3
Fenders.....	E-8
Footrests.....	E-7
Frame.....	E-3
Frame Fittings.....	E-4
Front Brake.....	F-4
Front Fork.....	F-8/F-9
Front Hub.....	E-11
Front Master Cylinder.....	F-3
Fuel Injection.....	C-8
Fuel Pump.....	C-7
Fuel Tank.....	F-10
Gear Change Drum.....	B-14
Gear Change Mechanism.....	C-3

Generator.....	C-11
Handlebar.....	F-7
Ignition System.....	C-12
Kickstarter Mechanism.....	B-11
Labels.....	G-4
Manual(E9F)(EU).....	G-8
Muffler(s).....	B-7
Oil Filter.....	C-10
Oil Pump.....	C-9
Owner's Tools.....	G-3
Piston(s).....	B-5
Radiator.....	C-14
Rear Brake.....	F-6
Rear Hub.....	E-12
Rear Master Cylinder.....	F-5
Seat.....	F-11
Shift Fork(s).....	B-14
Shock Absorber(s).....	E-14
Side Covers.....	F-13
Stand(s).....	E-9
Suspension.....	E-6
Swingarm.....	E-5
Tensioner.....	B-9
Throttle.....	C-6
Tires.....	E-10
Transmission.....	B-13
Valve(s).....	B-8
Water Pipe.....	D-4
Water Pump.....	C-13

This catalog covers:

'09 KX450 E9F/E9FA

GRID NO.

E-16

This grid covers:

Part Name Index

Accessory.....	G-7
Air Cleaner.....	B-6
Brake Pedal.....	E-13
Cables.....	F-12
Camshaft(s).....	B-9
Chassis Electrical Equipment.....	F-14
Clutch.....	B-12
Crankcase.....	C-4
Crankshaft.....	B-10
Cylinder.....	B-5
Cylinder Head.....	B-3
Cylinder Head Cover.....	B-4
Decals(Ebony)(E9FA).....	G-6
Decals(Green)(E9F).....	G-5
Engine Cover(s).....	C-5
Engine Shrouds.....	D-3
Fenders.....	E-8
Footrests.....	E-7
Frame.....	E-3
Frame Fittings.....	E-4
Front Brake.....	F-4
Front Fork.....	F-8/F-9
Front Hub.....	E-11
Front Master Cylinder.....	F-3
Fuel Injection.....	C-8
Fuel Pump.....	C-7
Fuel Tank.....	F-10
Gear Change Drum.....	B-14
Gear Change Mechanism.....	C-3

Generator.....	C-11
Handlebar.....	F-7
Ignition System.....	C-12
Kickstarter Mechanism.....	B-11
Labels.....	G-4
Manual(E9F)(EU).....	G-8
Muffler(s).....	B-7
Oil Filter.....	C-10
Oil Pump.....	C-9
Owner's Tools.....	G-3
Piston(s).....	B-5
Radiator.....	C-14
Rear Brake.....	F-6
Rear Hub.....	E-12
Rear Master Cylinder.....	F-5
Seat.....	F-11
Shift Fork(s).....	B-14
Shock Absorber(s).....	E-14
Side Covers.....	F-13
Stand(s).....	E-9
Suspension.....	E-6
Swingarm.....	E-5
Tensioner.....	B-9
Throttle.....	C-6
Tires.....	E-10
Transmission.....	B-13
Valve(s).....	B-8
Water Pipe.....	D-4
Water Pump.....	C-13

This catalog covers:

'09 KX450 E9F/E9FA

GRID NO.

F-16

This grid covers:

Part Name Index

Accessory.....	G-7
Air Cleaner.....	B-6
Brake Pedal.....	E-13
Cables.....	F-12
Camshaft(s).....	B-9
Chassis Electrical Equipment.....	F-14
Clutch.....	B-12
Crankcase.....	C-4
Crankshaft.....	B-10
Cylinder.....	B-5
Cylinder Head.....	B-3
Cylinder Head Cover.....	B-4
Decals(Ebony)(E9FA).....	G-6
Decals(Green)(E9F).....	G-5
Engine Cover(s).....	C-5
Engine Shrouds.....	D-3
Fenders.....	E-8
Footrests.....	E-7
Frame.....	E-3
Frame Fittings.....	E-4
Front Brake.....	F-4
Front Fork.....	F-8/F-9
Front Hub.....	E-11
Front Master Cylinder.....	F-3
Fuel Injection.....	C-8
Fuel Pump.....	C-7
Fuel Tank.....	F-10
Gear Change Drum.....	B-14
Gear Change Mechanism.....	C-3

Generator.....	C-11
Handlebar.....	F-7
Ignition System.....	C-12
Kickstarter Mechanism.....	B-11
Labels.....	G-4
Manual(E9F)(EU).....	G-8
Muffler(s).....	B-7
Oil Filter.....	C-10
Oil Pump.....	C-9
Owner's Tools.....	G-3
Piston(s).....	B-5
Radiator.....	C-14
Rear Brake.....	F-6
Rear Hub.....	E-12
Rear Master Cylinder.....	F-5
Seat.....	F-11
Shift Fork(s).....	B-14
Shock Absorber(s).....	E-14
Side Covers.....	F-13
Stand(s).....	E-9
Suspension.....	E-6
Swingarm.....	E-5
Tensioner.....	B-9
Throttle.....	C-6
Tires.....	E-10
Transmission.....	B-13
Valve(s).....	B-8
Water Pipe.....	D-4
Water Pump.....	C-13

This catalog covers:

'09 KX450 E9F/E9FA

GRID NO.

G-16

This grid covers:

Part Name Index

Accessory.....	G-7
Air Cleaner.....	B-6
Brake Pedal.....	E-13
Cables.....	F-12
Camshaft(s).....	B-9
Chassis Electrical Equipment.....	F-14
Clutch.....	B-12
Crankcase.....	C-4
Crankshaft.....	B-10
Cylinder.....	B-5
Cylinder Head.....	B-3
Cylinder Head Cover.....	B-4
Decals(Ebony)(E9FA).....	G-6
Decals(Green)(E9F).....	G-5
Engine Cover(s).....	C-5
Engine Shrouds.....	D-3
Fenders.....	E-8
Footrests.....	E-7
Frame.....	E-3
Frame Fittings.....	E-4
Front Brake.....	F-4
Front Fork.....	F-8/F-9
Front Hub.....	E-11
Front Master Cylinder.....	F-3
Fuel Injection.....	C-8
Fuel Pump.....	C-7
Fuel Tank.....	F-10
Gear Change Drum.....	B-14
Gear Change Mechanism.....	C-3

Generator.....	C-11
Handlebar.....	F-7
Ignition System.....	C-12
Kickstarter Mechanism.....	B-11
Labels.....	G-4
Manual(E9F)(EU).....	G-8
Muffler(s).....	B-7
Oil Filter.....	C-10
Oil Pump.....	C-9
Owner's Tools.....	G-3
Piston(s).....	B-5
Radiator.....	C-14
Rear Brake.....	F-6
Rear Hub.....	E-12
Rear Master Cylinder.....	F-5
Seat.....	F-11
Shift Fork(s).....	B-14
Shock Absorber(s).....	E-14
Side Covers.....	F-13
Stand(s).....	E-9
Suspension.....	E-6
Swingarm.....	E-5
Tensioner.....	B-9
Throttle.....	C-6
Tires.....	E-10
Transmission.....	B-13
Valve(s).....	B-8
Water Pipe.....	D-4
Water Pump.....	C-13