

This catalog covers:
'05 KX250-N2

GRID NO. **A-1** This grid covers:
Title



PARTS CATALOG

'05 KX250-N2

(KX250F)

Publications	A-2
Model Identification	A-4
Engine	B-1
Chassis.....	D-1

© Kawasaki Heavy Industries, Ltd. 2004

Engine No. Location:
RH side crankcase

Year & Model	'05 KX250-N2
Color	1. Lime Green (777)
VIN No. Range	JKAKX250NNA010001 ~ JKAKXMNC√5A010001 ~ (Australia only)
Engine No. Range	KX250NE000001 ~

Revised: Oct. 2004

'05 KX250-N2(AL) 99912-1228-02

This catalog covers:
'05 KX250-N2

GRID NO.

A-2

This grid covers:
Publications

Year & Model	Owner's Manual	A&P Manual		Service Manual		Microfiche
		General	Supplement	Basic	Supplement	
2005 KX250-N2	Local Procurement 99986-1241(Australia only)	99939-1304-02		99924-1324-02		99912-1228-02

This catalog covers:
'05 KX250-N2

GRID NO.
A-4

This grid covers:
Model I.D. '05 KX250-N2

KX250-N2

Left Side View



Right Side View



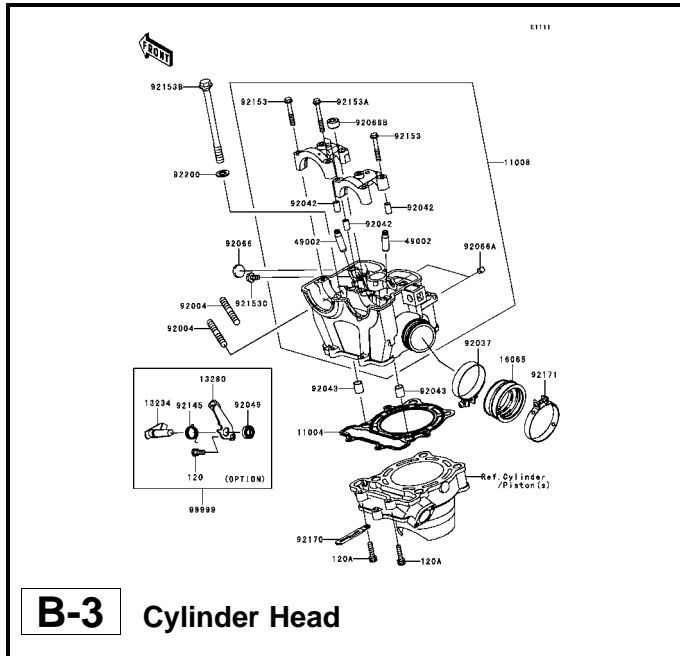

B-3 Cylinder Head

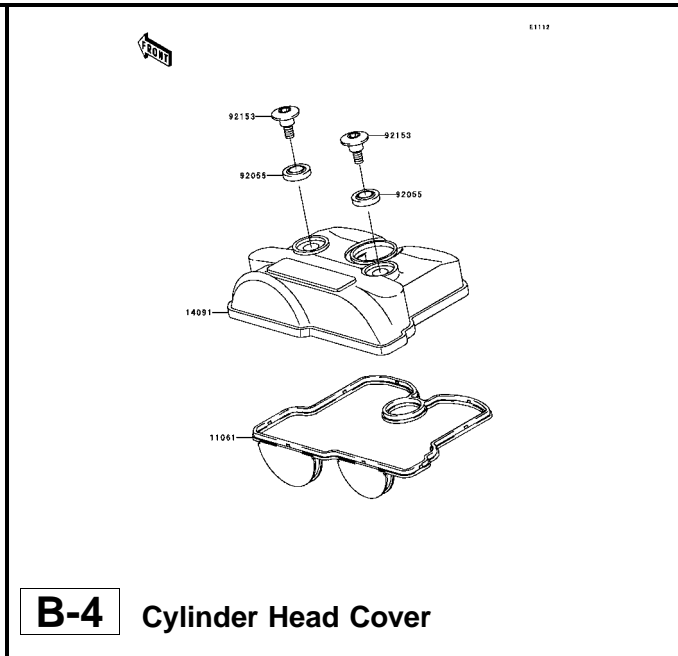

B-4 Cylinder Head Cover

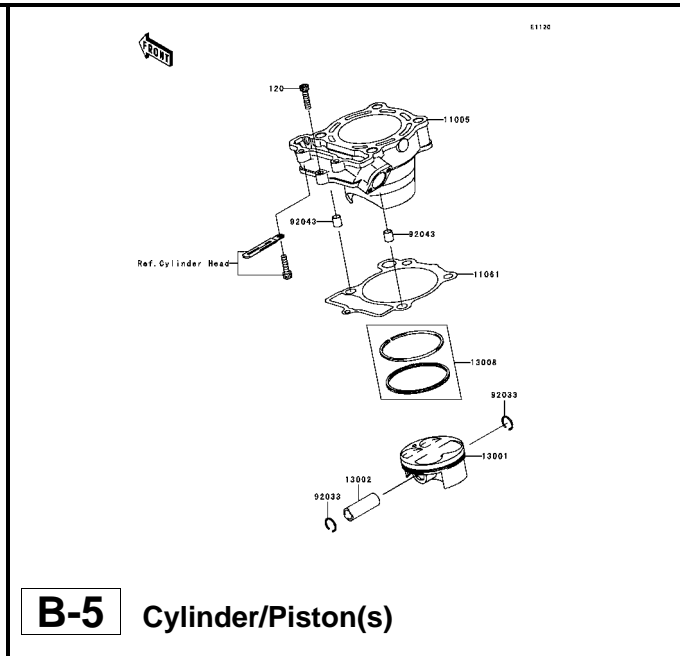

B-5 Cylinder/Piston(s)

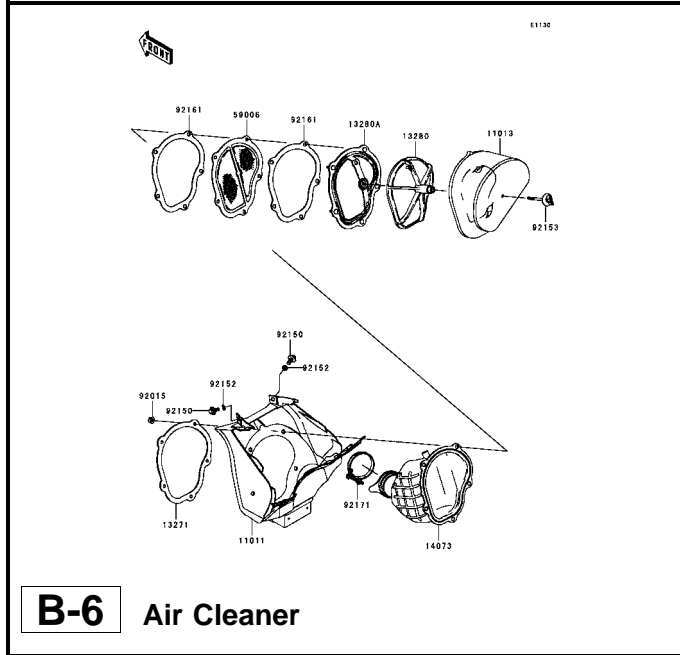

B-6 Air Cleaner

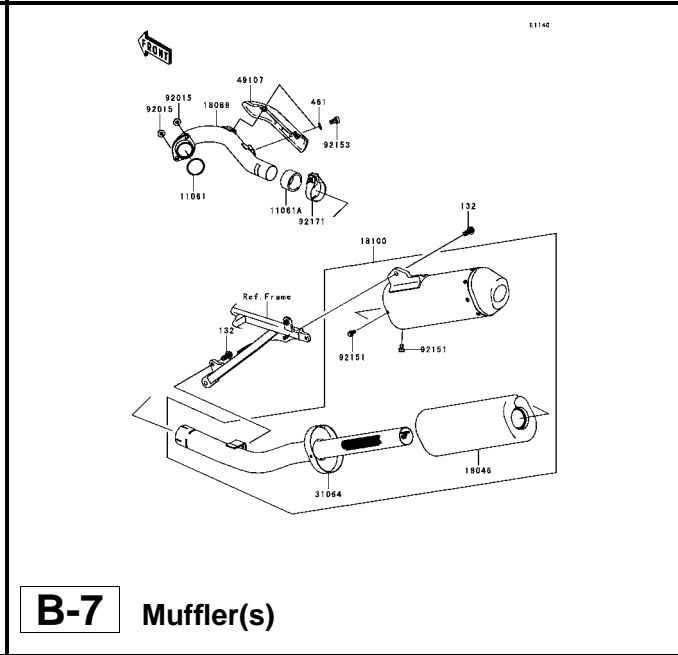

B-7 Muffler(s)

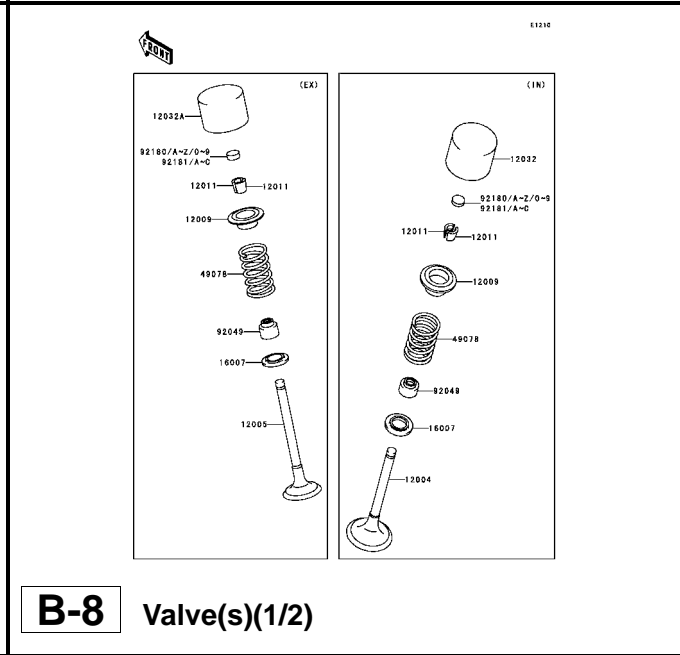

B-8 Valve(s)(1/2)

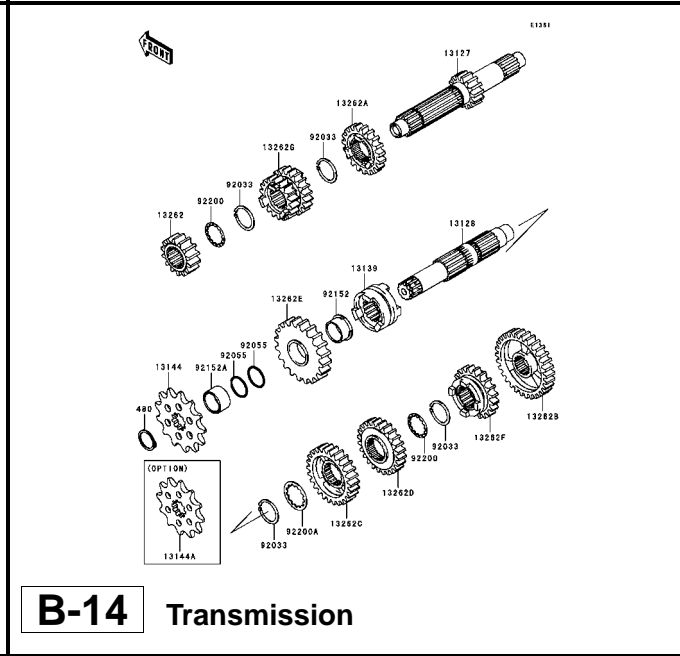
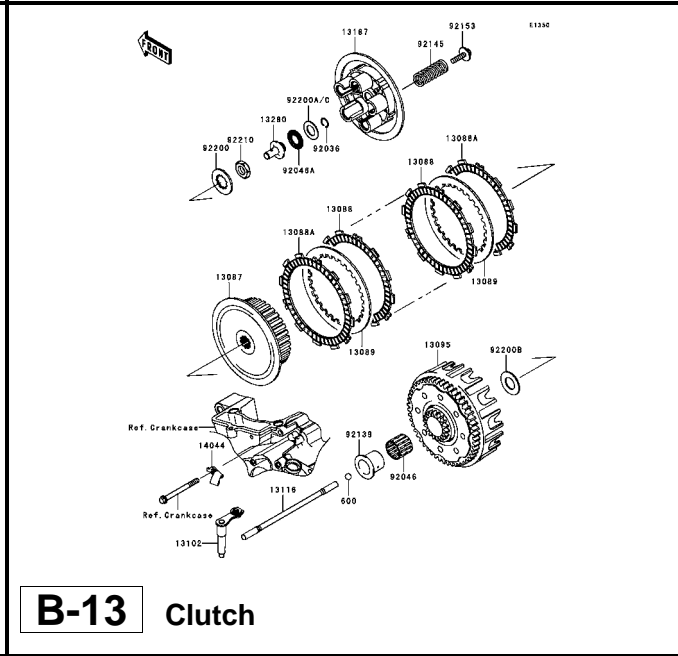
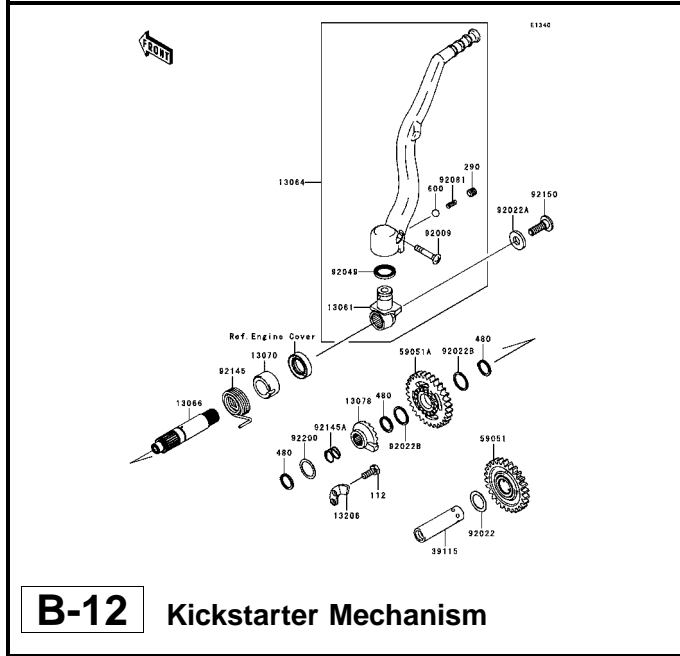
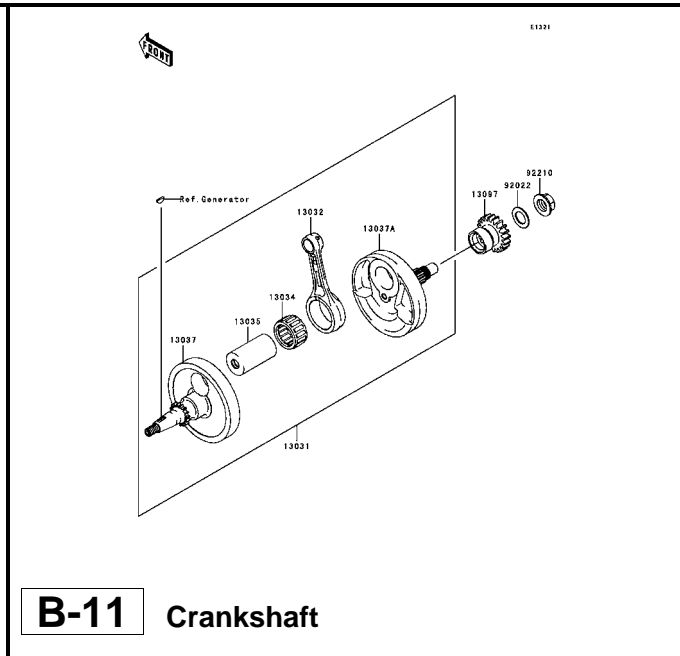
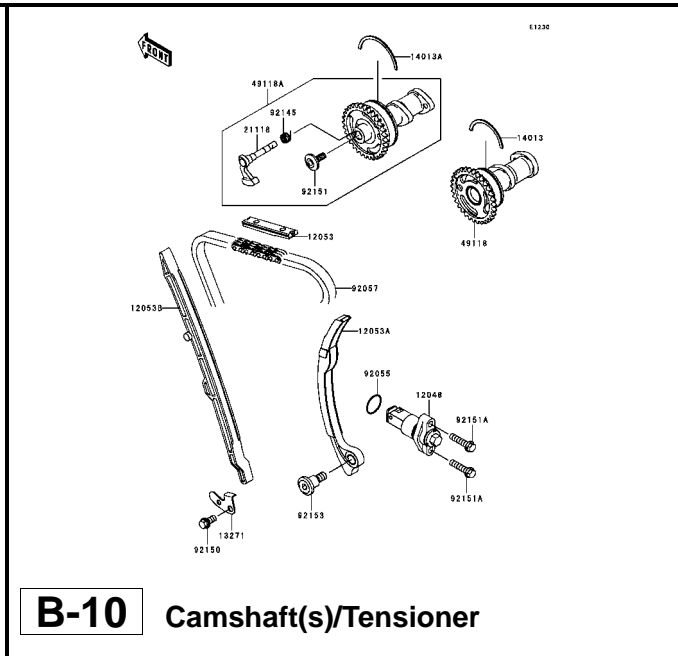
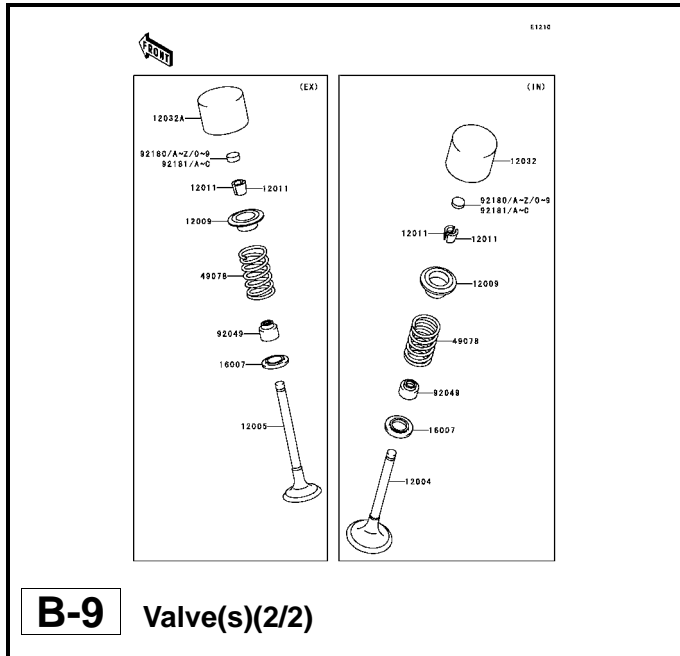

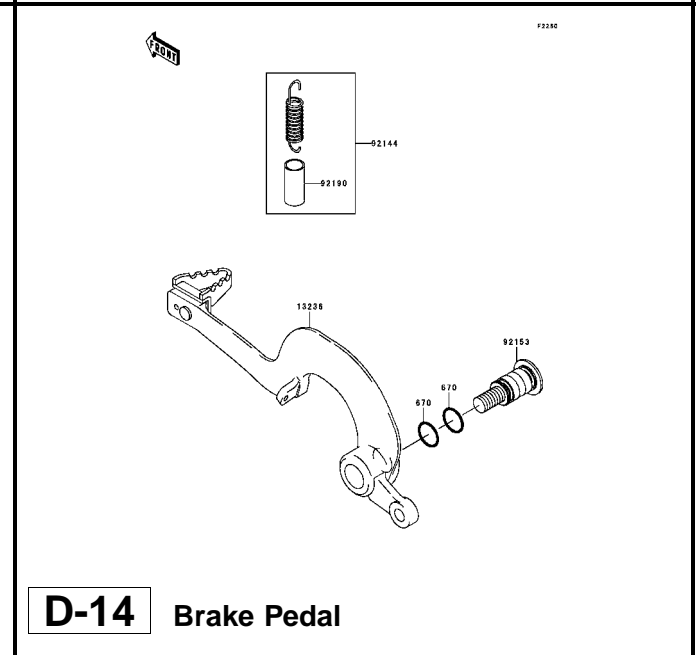
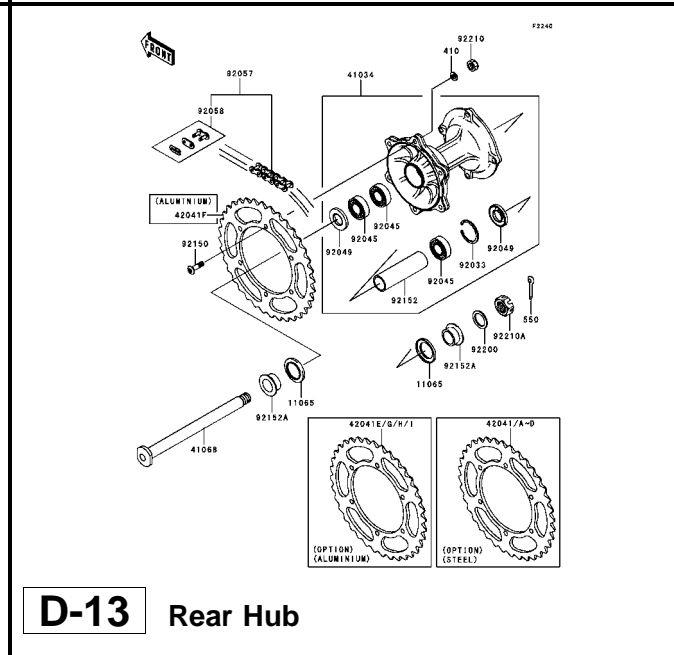
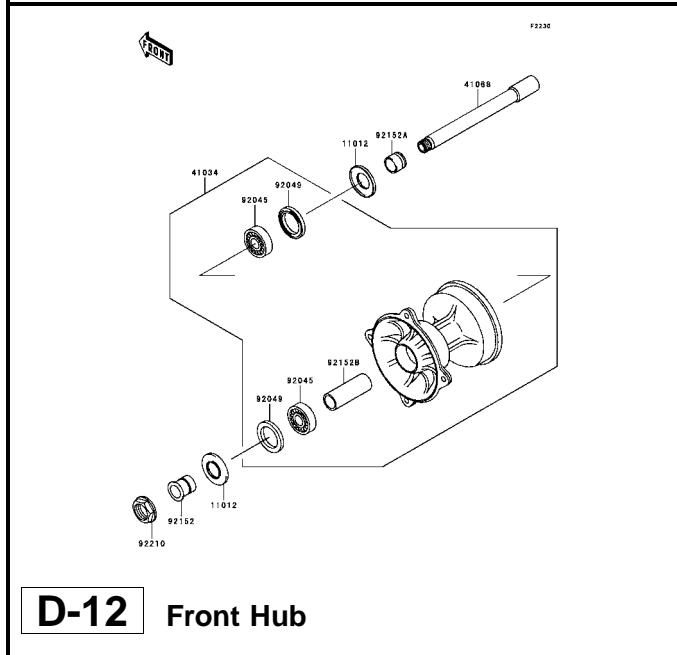
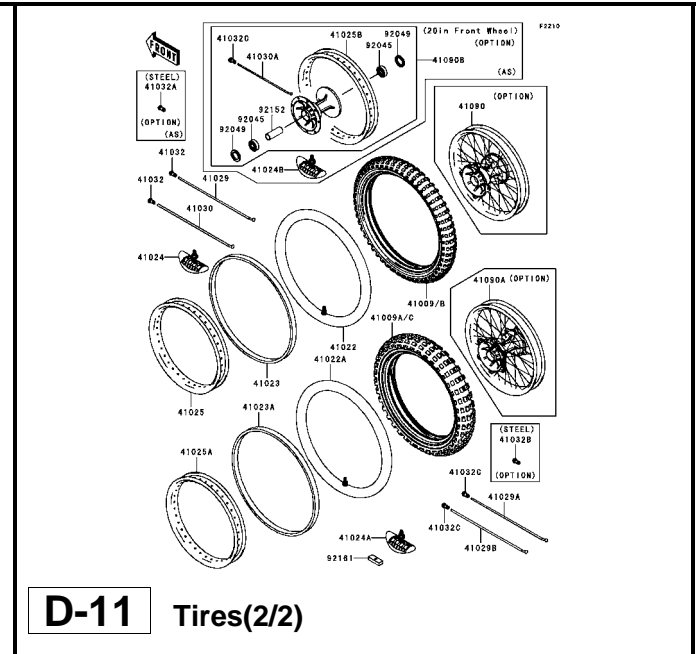
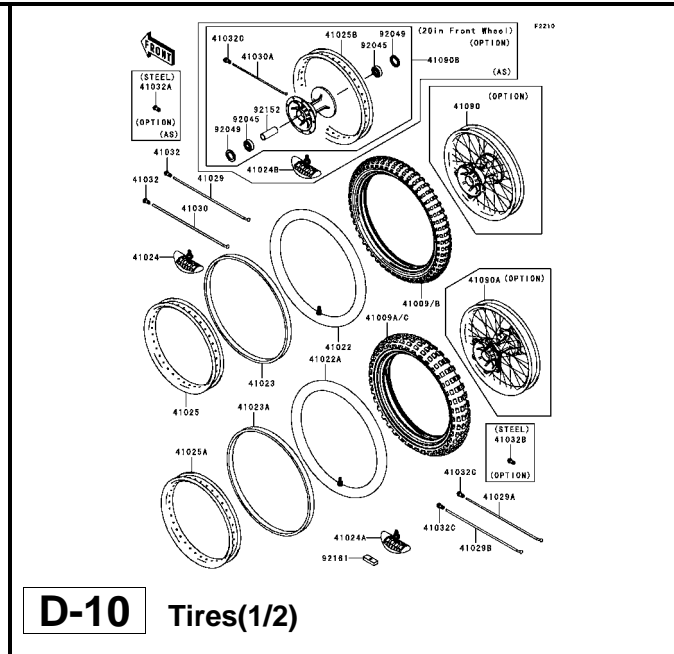
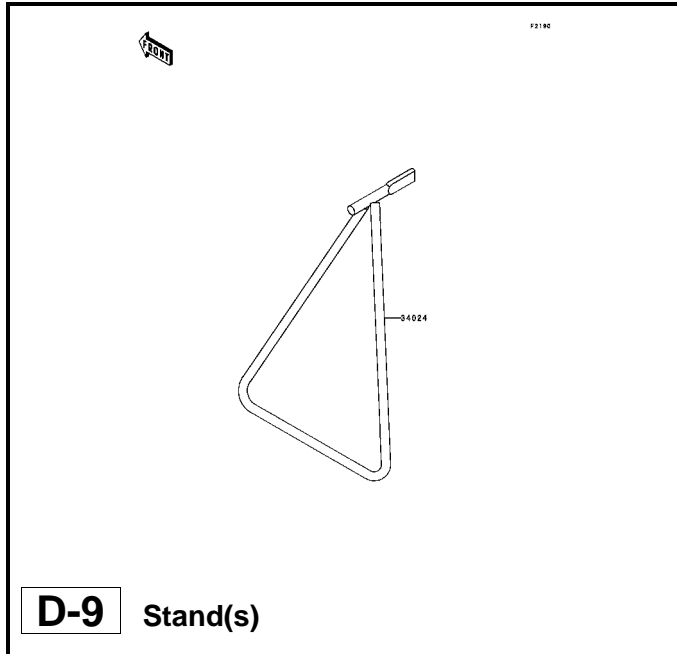

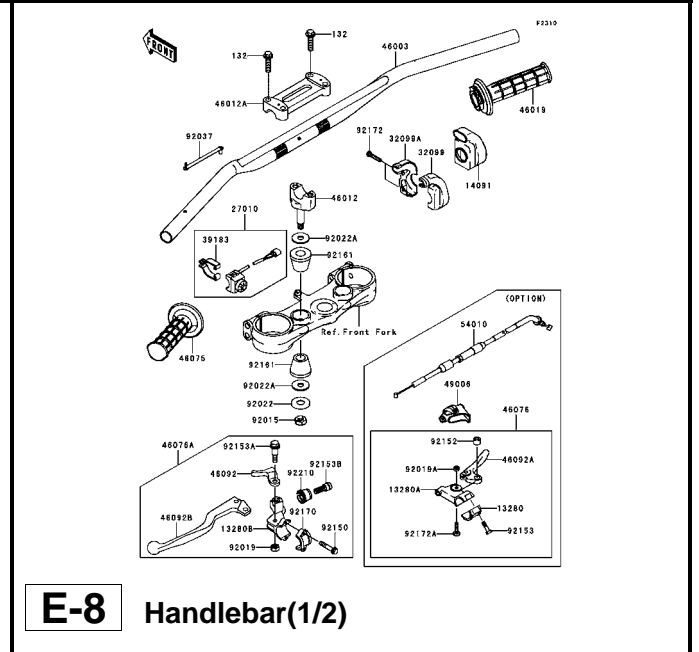
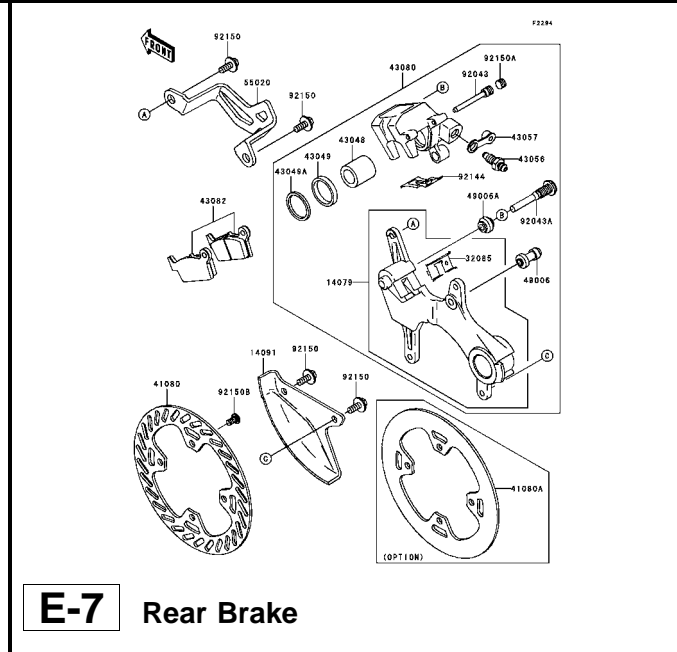
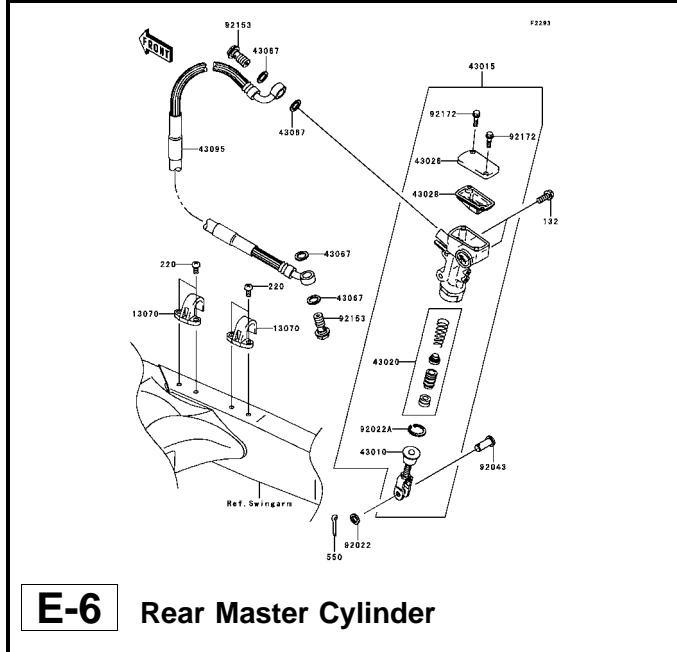
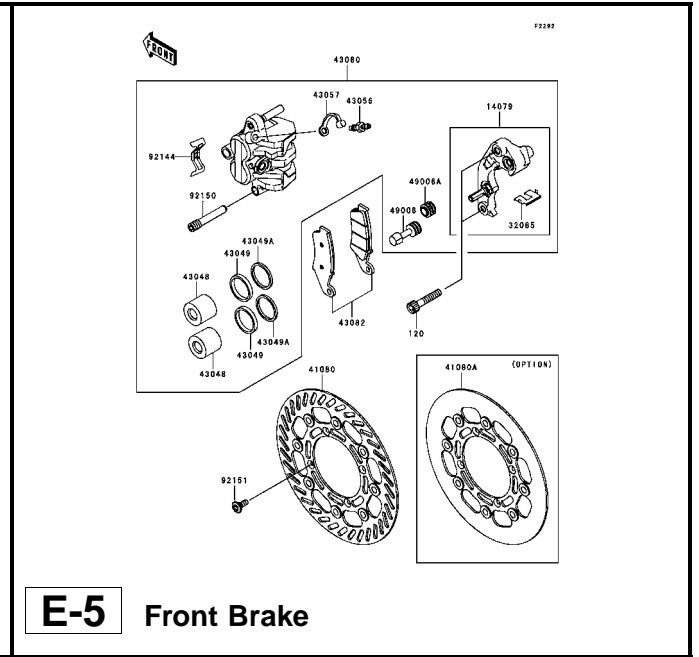
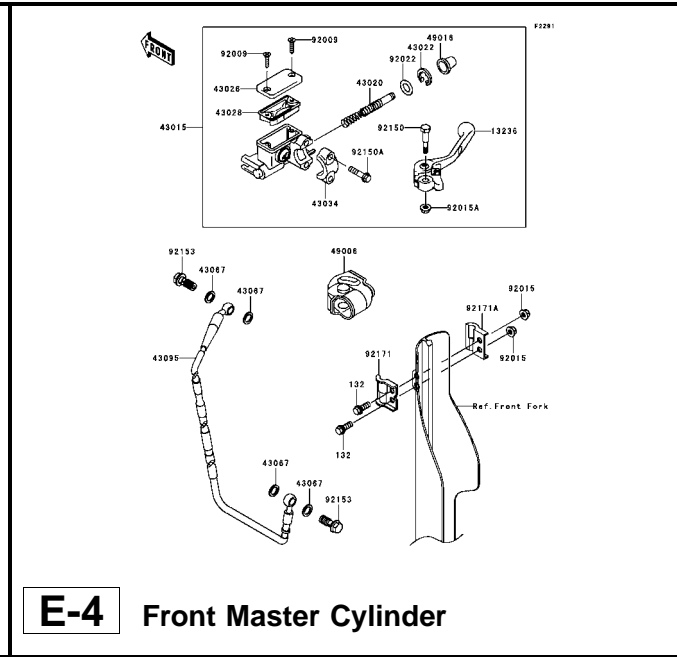
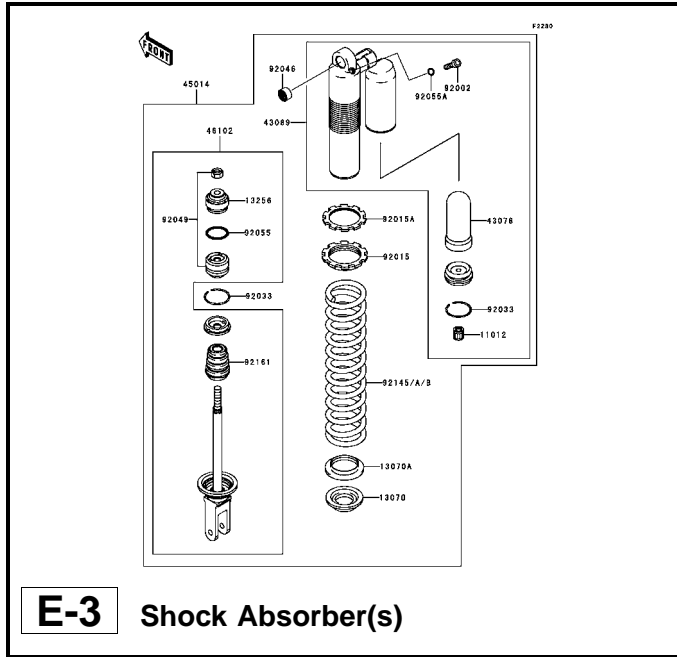

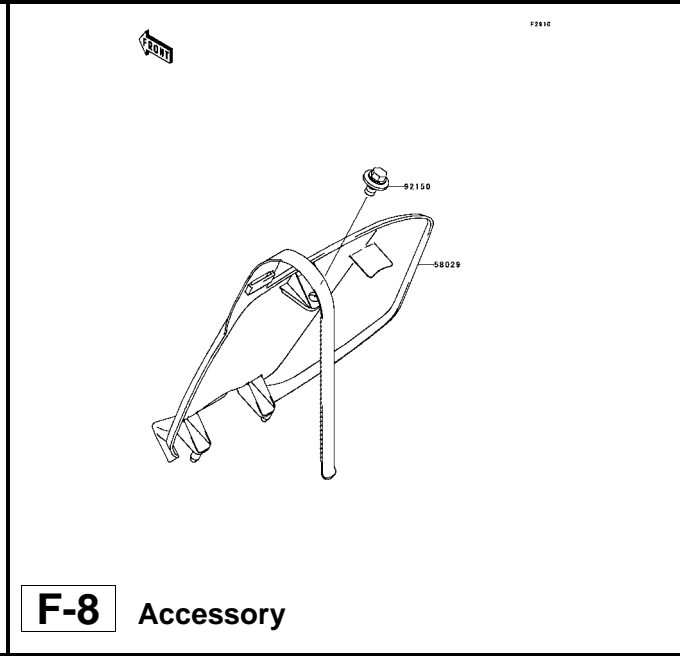
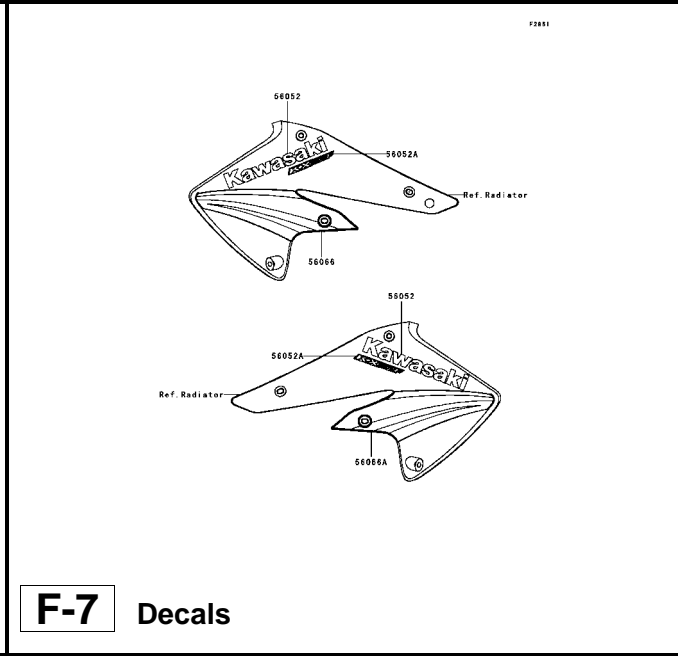
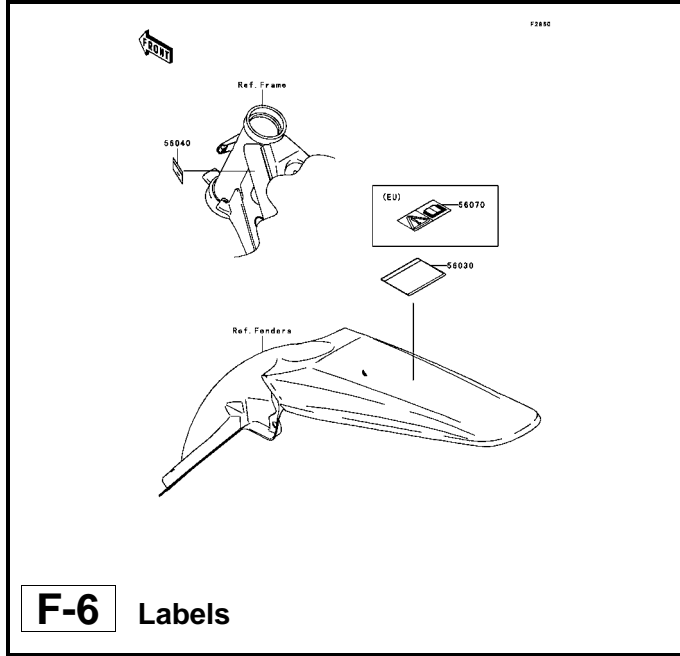
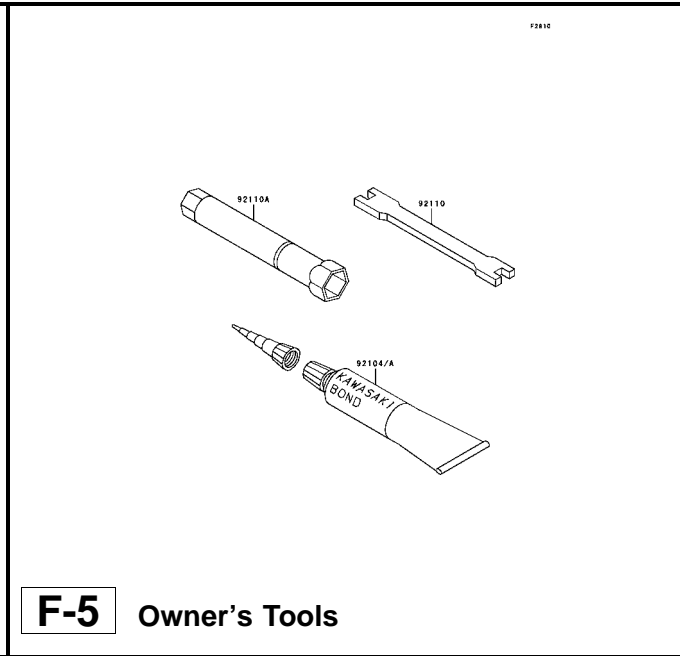
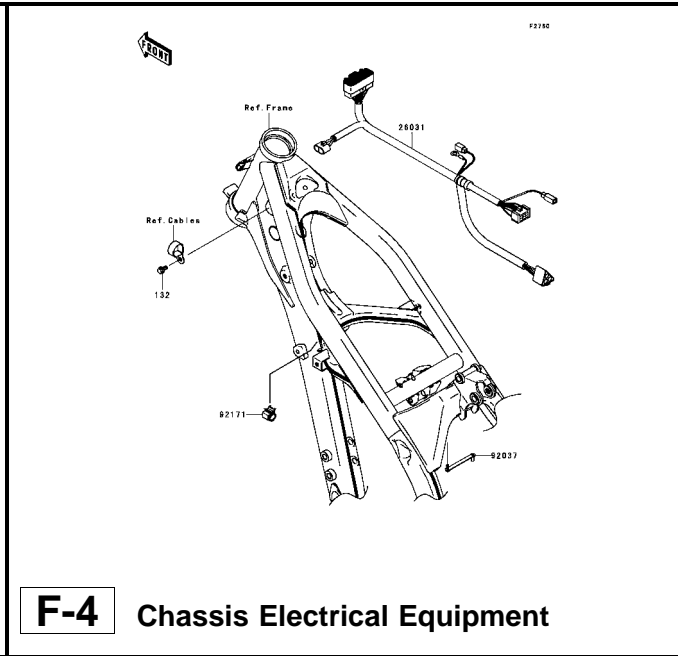
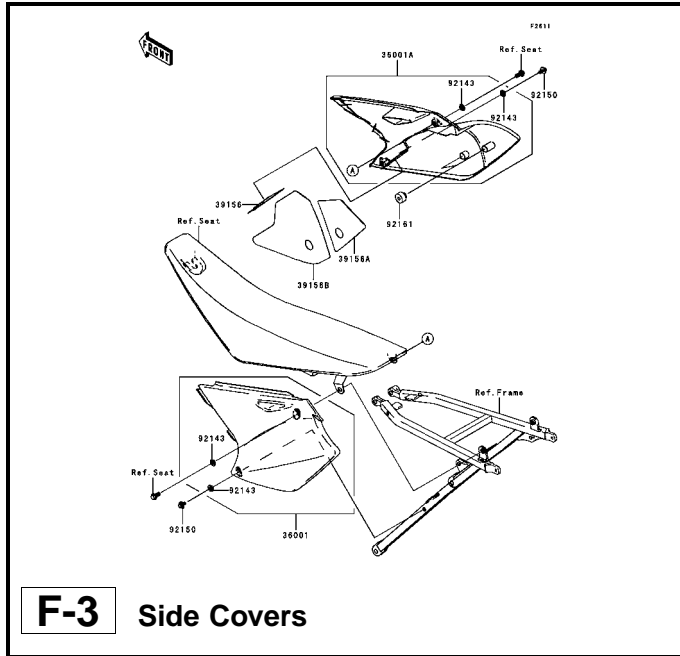

Owner's Manual
(Local Procurement)

99978



Ref. No.	Language
(99978)	English
	German
	French
	Italian

Service Manual

99953/99954/99955

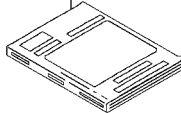

Ref. No.	Language
(99953)	German
(99954)	French
(99955)	Italian

A&P Manual

99946/99950/99951

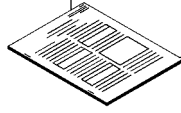

Ref. No.	Language
(99946)	German
(99950)	French
(99951)	Italian

F-9 Manual

This catalog covers:
'05 KX250-N2 Engine

GRID NO. **B-3** This grid covers:
Cylinder Head

E1111

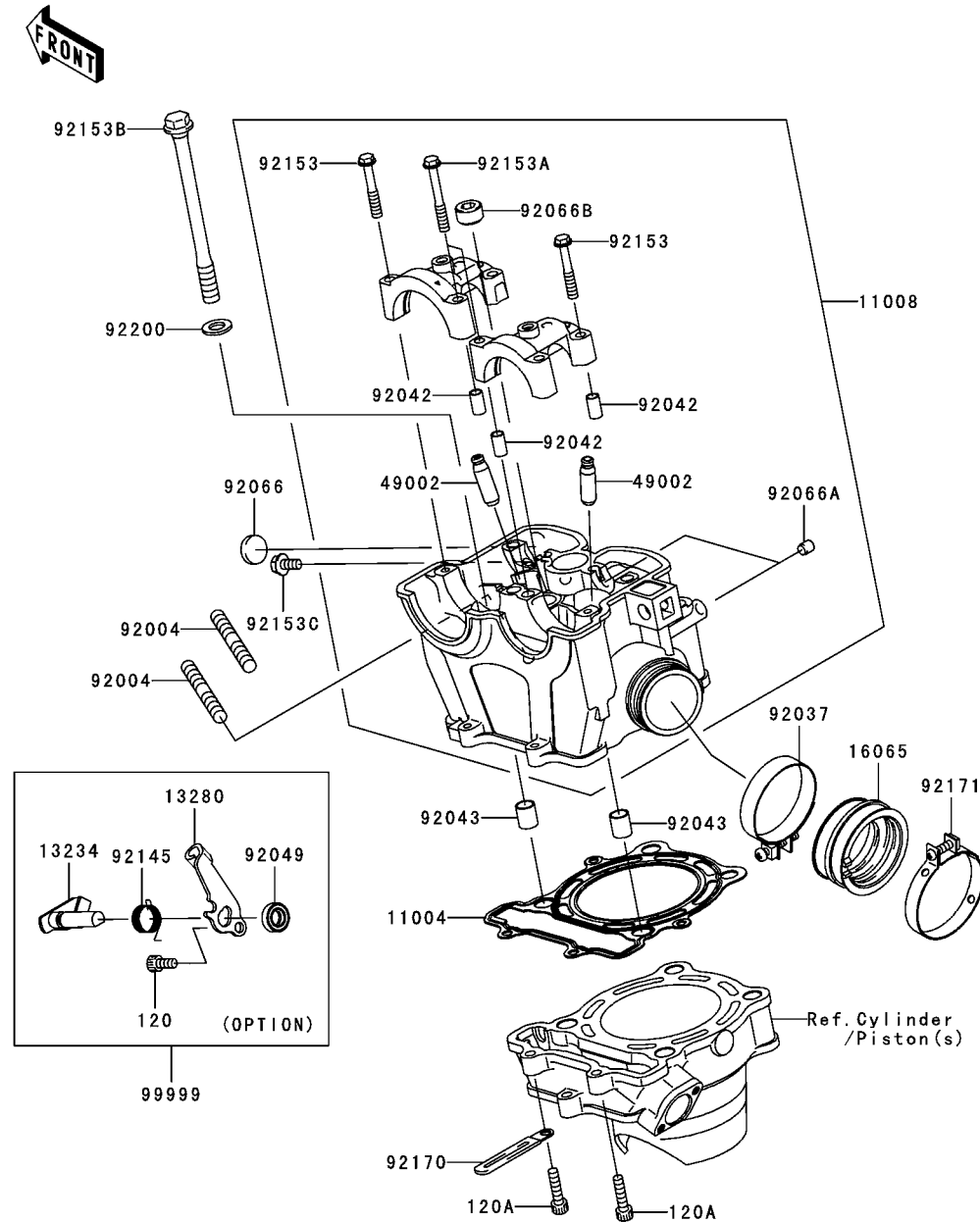

Ref. No.	Part No.	Description	Spec Code	Quantity-KX250	
				'05	N2
11004	11004-0003	GASKET-HEAD		1	
11008	11008-0050	HEAD-COMP-CYLINDER		1	
13234	13234-0009	SHAFT-COMP,DECOMP		1	
	(OPTION)				
13280	13280-0038	HOLDER,DECOMP		1	
	(OPTION)				
16065	16065-0012	HOLDER-CARBURETOR		1	
49002	49002-0003	GUIDE-VALVE	AR		
92004	92004-1249	STUD,8X22		2	
92037	92037-1523	CLAMP		1	
92042	92042-007	PIN,DOWEL,6.3X8X14		4	
92043	92043-4009	PIN,10.1X12X14		2	
92049	92049-1196	SEAL-OIL		1	
	(OPTION)				
92066	92066-0024	PLUG,4X18		1	
92066A	92066-1012	PLUG,OIL LINE,7.2X8		2	
92066B	92066-3777	PLUG,10X16.6		1	
92145	92145-0048	SPRING		1	
	(OPTION)				
92153	92153-0338	BOLT,6X38		6	
92153A	92153-0339	BOLT,6X45		2	
92153B	92153-0341	BOLT,10X122		4	
92153C	92153-0806	BOLT,6X12		1	
92170	92170-1514	CLAMP		1	
92171	92171-0314	CLAMP		1	
92200	92200-1339	WASHER,10.5X19X2.3		4	
99999	99999-0023	KIT.,MANUAL DECOMP		1	
	(OPTION)				
120	120P0612	BOLT-SOCKET,6X12		1	
	(OPTION)				
120A	120P0625	BOLT-SOCKET,6X25		2	

This catalog covers:
'05 KX250-N2 Engine

GRID NO. **B-4** This grid covers:
Cylinder Head Cover



E1112

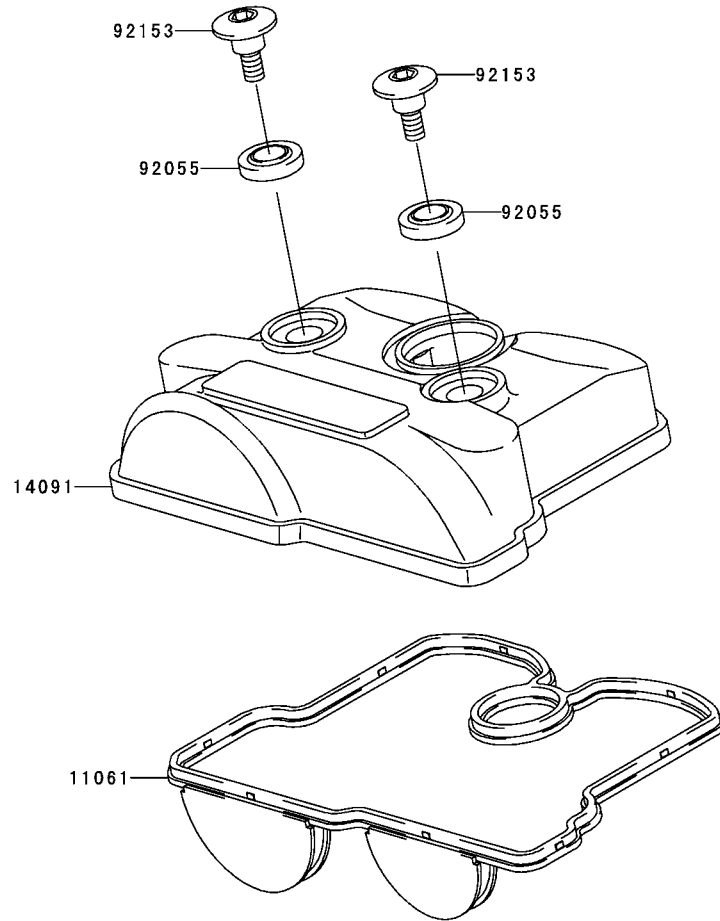

Ref. No.	Part No.	Description	Spec Code	Quantity-KX250			
				'05			
11061	11061-0024	GASKET,CYLINDER HEAD COVER		1			
14091	14091-0058	COVER,CYLINDER HEAD		1			
92055	92055-1352	RING-O,HEAD COVER BOLT		2			
92153	92153-1181	BOLT,SOCKET,6MM		2			



E1120

Ref. No.	Part No.	Description	Spec Code	Quantity-KX250			
				'05			
				N2			

11005	11005-0037	CYLINDER-ENGINE		1
11061	11061-0025	GASKET,CYLINDER BASE		1
13001	13001-0052	PISTON-ENGINE		1
13002	13002-0002	PIN-PISTON		1
13008	13008-0003	RING-SET-PISTON		1
92033	92033-1161	RING-SNAP,PISTON PIN		2
92043	92043-4009	PIN,10.1X12X14		2
120	120P0625	BOLT-SOCKET,6X25		1

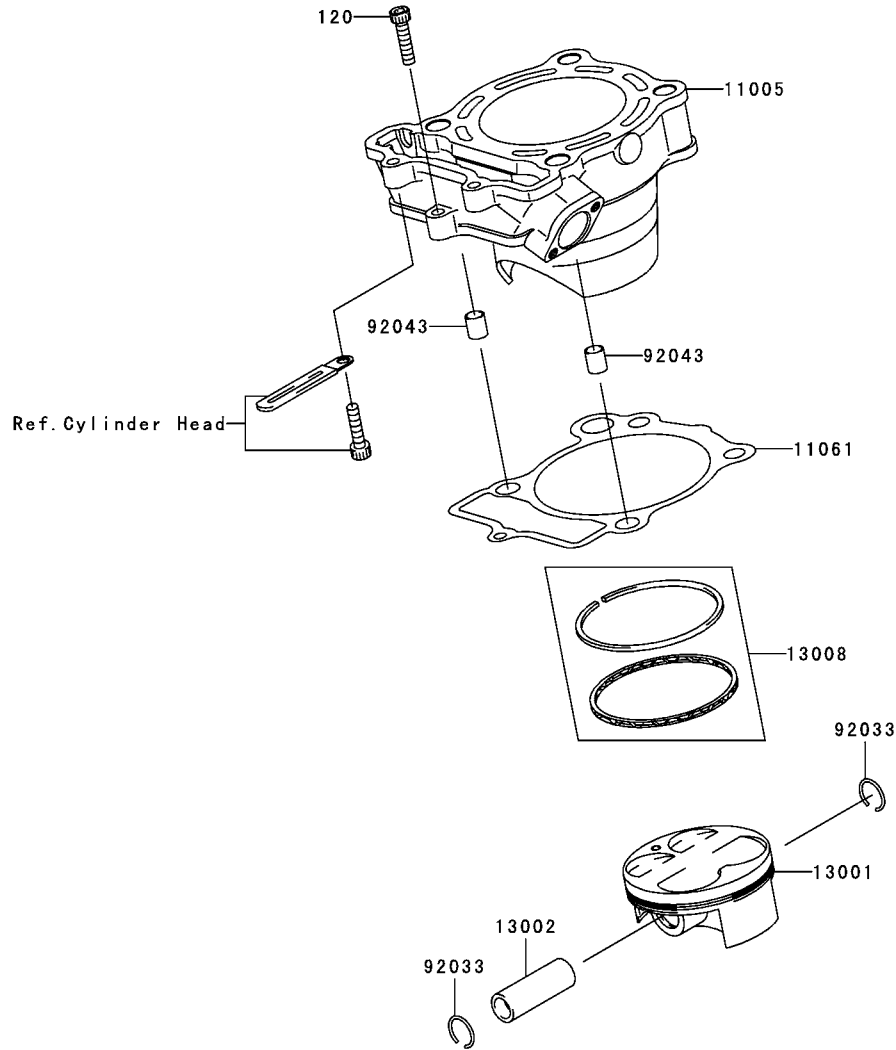

E1210

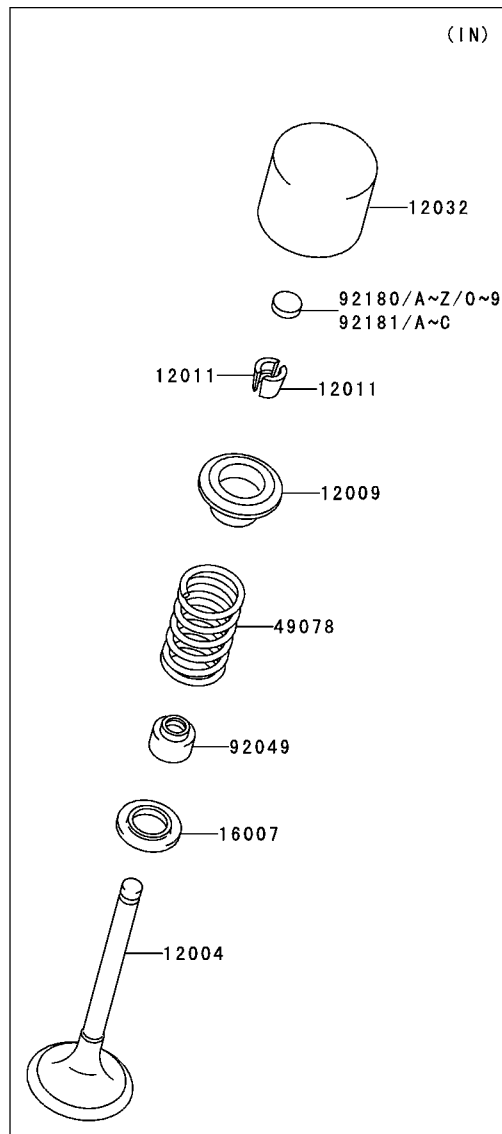
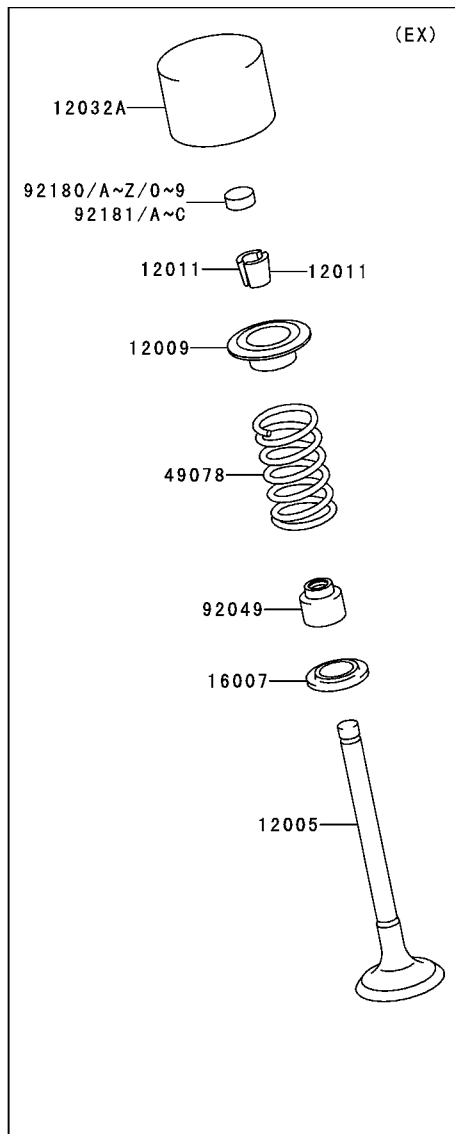

Ref. No.	Part No.	Description	Spec Code	Quantity-KX250			
				'05			
12004	12004-002	VALVE-INTAKE		2			
12005	12005-002	VALVE-EXHAUST		2			
12009	12009-1073	RETAINER-VALVE SPRING		4			
12011	12011-1053	COLLET		8			
12032	12032-0002	TAPPET		2			
12032A	12032-0003	TAPPET,EXHAUST		2			
16007	16007-0002	SEAT-SPRING		4			
49078	49078-0003	SPRING-ENGINE VALVE		4			
92049	92049-1349	SEAL-OIL,VSB 4.3 7.5 5.3 8.3		4			
92180	92180-0023	SHIM,T=2.500		4			
92180A	92180-0024	SHIM,T=2.525		AR			
92180B	92180-0025	SHIM,T=2.550		AR			
92180C	92180-0026	SHIM,T=2.575		AR			
92180D	92180-0027	SHIM,T=2.600		AR			
92180E	92180-0028	SHIM,T=2.625		AR			
92180F	92180-0029	SHIM,T=2.650		AR			
92180G	92180-0030	SHIM,T=2.675		AR			
92180H	92180-0031	SHIM,T=2.700		AR			
92180I	92180-0032	SHIM,T=2.725		AR			
92180J	92180-0033	SHIM,T=2.750		AR			
92180K	92180-0034	SHIM,T=2.775		AR			
92180L	92180-0035	SHIM,T=2.800		AR			
92180M	92180-0036	SHIM,T=2.825		AR			
92180N	92180-0037	SHIM,T=2.850		AR			
92180O	92180-0038	SHIM,T=2.875		AR			
92180P	92180-0039	SHIM,T=2.900		AR			
92180Q	92180-0040	SHIM,T=2.925		AR			
92180R	92180-0041	SHIM,T=2.950		AR			
92180S	92180-0042	SHIM,T=2.975		AR			
92180T	92180-0043	SHIM,T=3.000		AR			
92180U	92180-0044	SHIM,T=3.025		AR			
92180V	92180-0045	SHIM,T=3.050		AR			
92180W	92180-0046	SHIM,T=3.075		AR			
92180X	92180-0047	SHIM,T=3.100		AR			
92180Y	92180-0048	SHIM,T=3.125		AR			
92180Z	92180-0049	SHIM,T=3.150		AR			
921800	92180-0050	SHIM,T=3.175		AR			
921801	92180-0051	SHIM,T=3.200		AR			
921802	92180-0052	SHIM,T=3.225		AR			
921803	92180-0053	SHIM,T=3.250		AR			

E1210

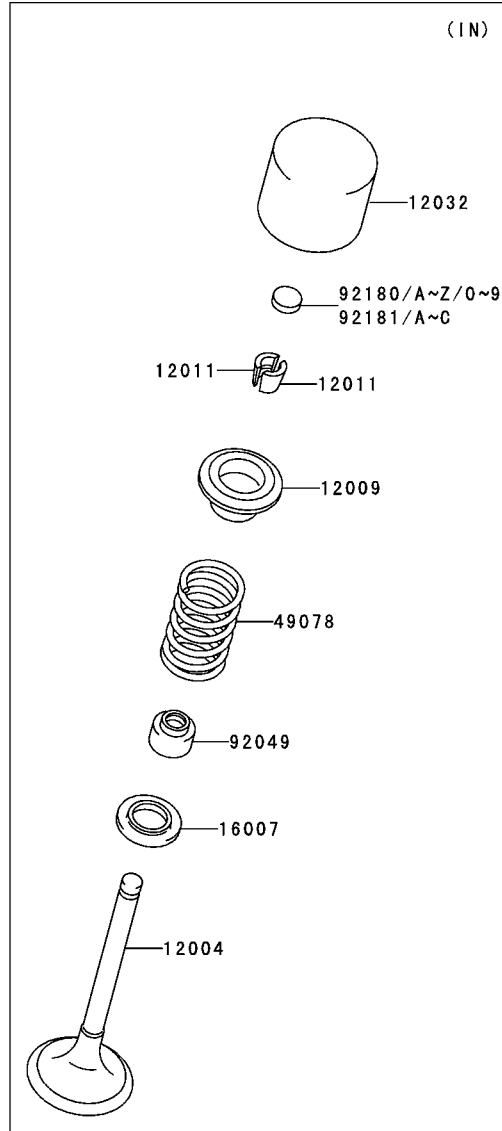
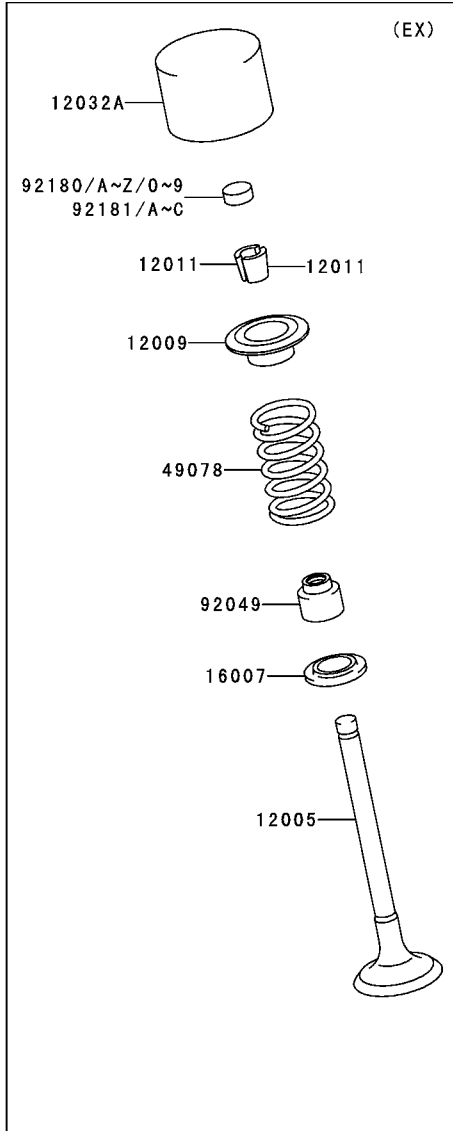

Ref. No.	Part No.	Description	Spec Code	Quantity-KX250			
				'05			
921804	92180-0054	SHIM,T=3.275	AR				
921805	92180-0055	SHIM,T=3.300	AR				
921806	92180-0056	SHIM,T=3.325	AR				
921807	92180-0057	SHIM,T=3.350	AR				
921808	92180-0058	SHIM,T=3.375	AR				
921809	92180-0059	SHIM,T=3.400	AR				
92181	92180-0060	SHIM,T=3.425	AR				
92181A	92180-0061	SHIM,T=3.450	AR				
92181B	92180-0062	SHIM,T=3.475	AR				
92181C	92180-0063	SHIM,T=3.500	AR				

E1230

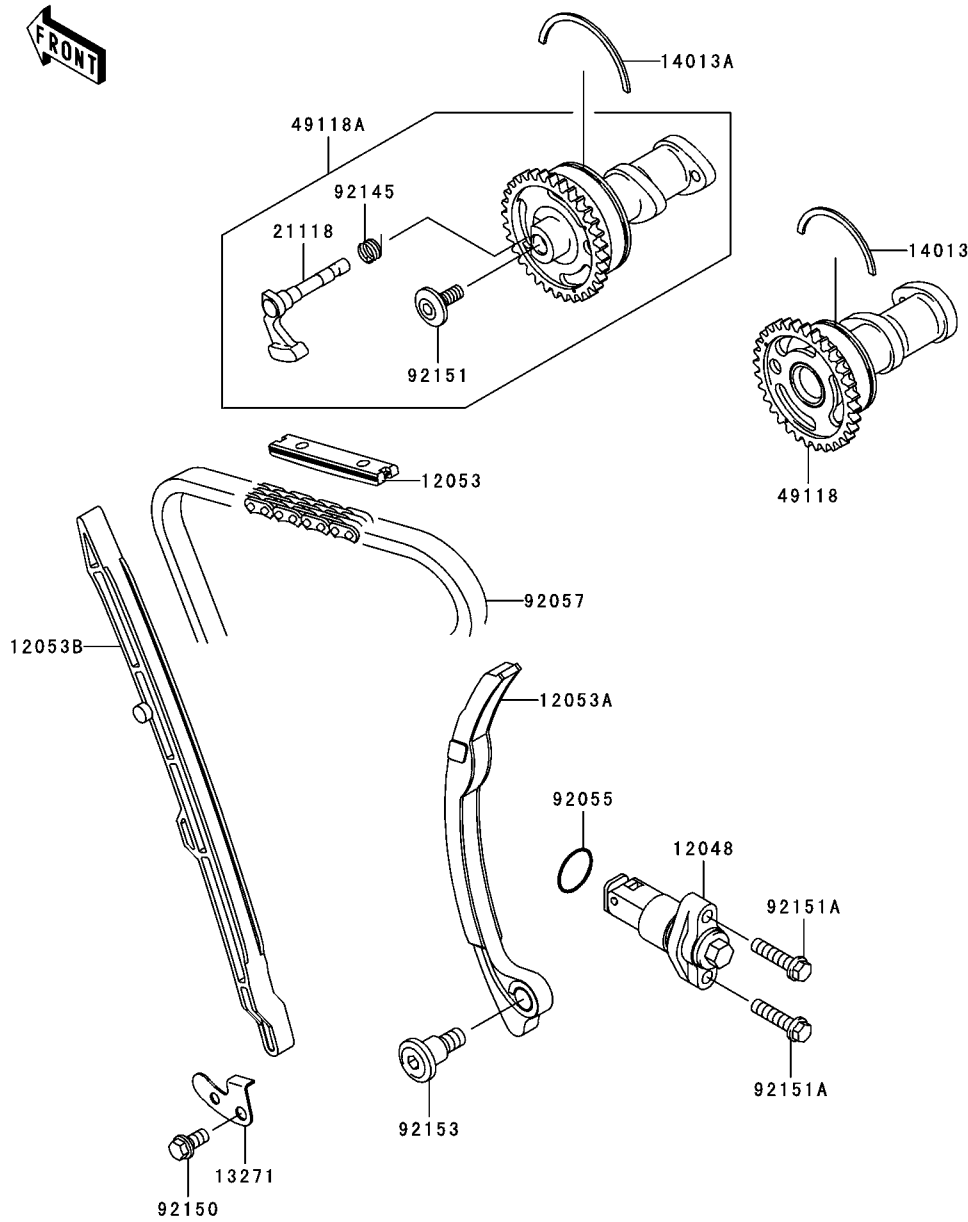

Ref. No.	Part No.	Description	Spec Code	Quantity-KX250	
				'05	N2
12048	12048-1181	TENSIONER-ASSY		1	
12053	12053-0009	GUIDE-CHAIN,UPP		1	
12053A	12053-0010	GUIDE-CHAIN,RR		1	
12053B	12053-0017	GUIDE-CHAIN,FR		1	
13271	13271-0169	PLATE,CAM CHAIN STOPPER		1	
14013	14013-0001	RING-POSITION		1	
14013A	14013-0002	RING-POSITION		1	
21118	21118-0001	DECOMPRESSOR		1	
49118	49118-0013	CAMSHAFT-COMP,INTAKE		1	
49118A	49118-0022	CAMSHAFT-COMP,EXHAUST		1	
92055	92055-086	RING-O,18.8X1.9		1	
92057	92057-0030	CHAIN,CAM,92RH2010-114		1	
92145	92145-0050	SPRING,DECOMP		1	
92151	92151-1248	BOLT,6MM		1	
92151A	92151-1930	BOLT,6X25		2	
92153	92153-0572	BOLT,12X24.5		1	
92150	92150-1599	BOLT,FLANGED,6X12		1	

E1321

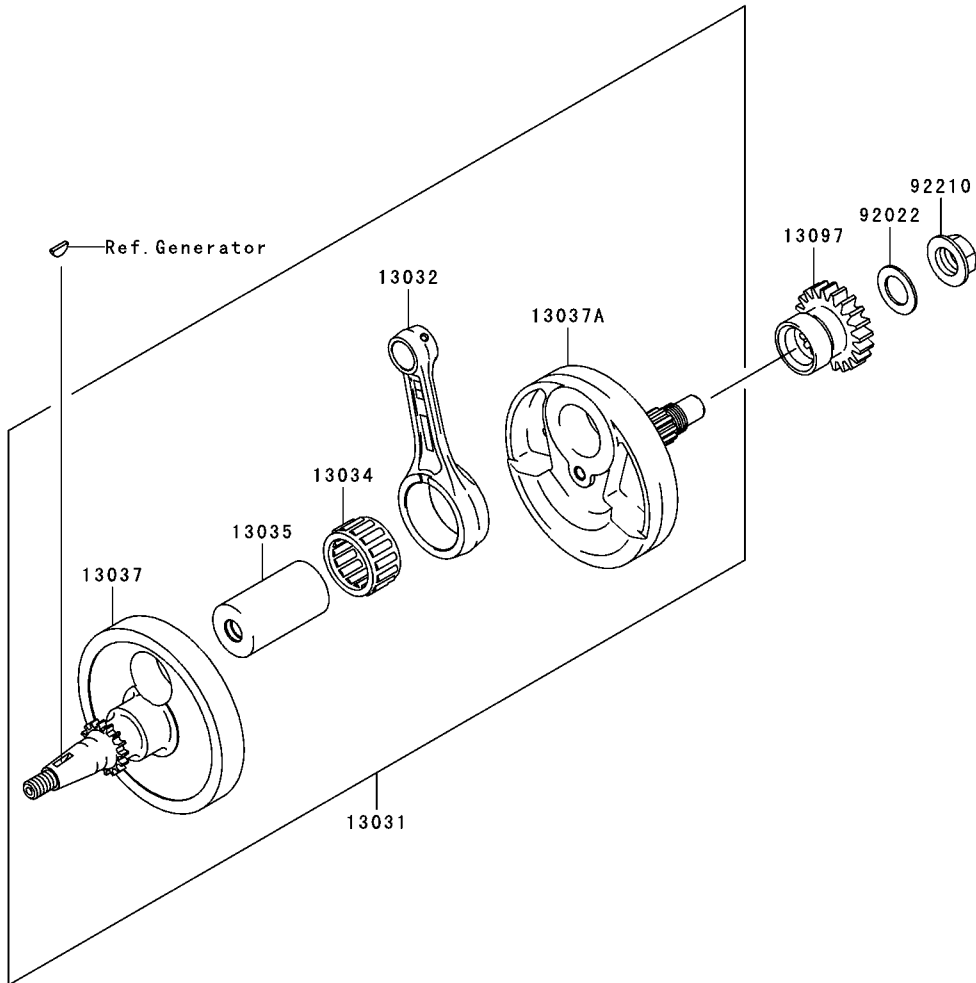

Ref. No.	Part No.	Description	Spec Code	Quantity-KX250			
				'05			
13031	13031-0016	CRANKSHAFT-COMP					1
13032	13032-0003	ROD-CONNECTING,RED					1
13034	13034-0007	BEARING-BIG END,B4					1
13035	13035-0001	PIN-CRANK					1
13037	13037-0015	CRANKSHAFT,LH					1
13037A	13037-0016	CRANKSHAFT,RH					1
13097	13097-0008	GEAR-PRIMARY SPUR,20T					1
92022	92022-054	WASHER,16.5X27X1.4					1
92210	92210-0069	NUT,16MM					1



E1340

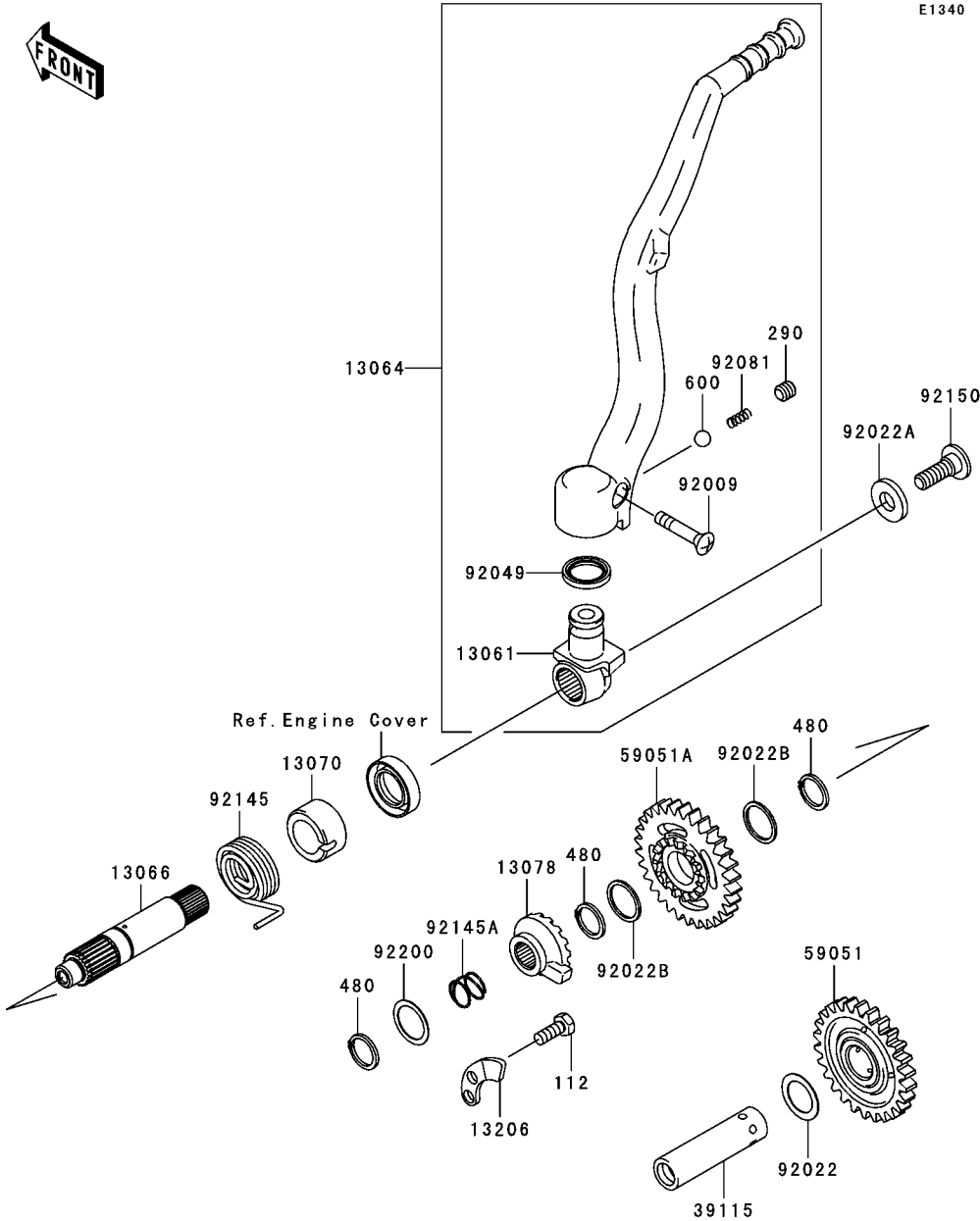

Ref. No.	Part No.	Description	Spec Code	Quantity-KX250	
				'05	N2
13061	13061-0087	BOSS		1	
13064	13064-0019	LEVER-ASSY-KICK		1	
13066	13066-0004	SHAFT-KICK		1	
13070	13070-0011	GUIDE		1	
13078	13078-0005	RATCHET		1	
13206	13206-1062	GUIDE-KICK		1	
39115	39115-0005	SHAFT-IDLER,KICK		1	
59051	59051-0006	GEAR-SPUR,KICK STARTER,26T		1	
59051A	59051-0033	GEAR-SPUR,KICK STARTER,28T		1	
92009	92009-1607	SCREW,6X27		1	
92022	92022-1614	WASHER,17.3X25X0.5		1	
92022A	92022-1944	WASHER		1	
92022B	92022-271	WASHER,18.3X22X0.5		2	
92049	92049-1387	SEAL-OIL,KICK PEDAL		1	
92081	92081-020	SPRING,KICK PEDAL		1	
92145	92145-0051	SPRING,KICK STARTER		1	
92145A	92145-0162	SPRING		1	
92150	92150-1858	BOLT,8X25		1	
92200	92200-0075	WASHER,18.3X24X0.5		1	
112	112G0616	BOLT-UPSET		1	
290	290P0808	SCREW-SET-SOCKET		1	
480	480J1800	CIRCLIP-TYPE-C,18MM		3	
600	600A0800	BALL-STEEL,1/4"		1	

E1350

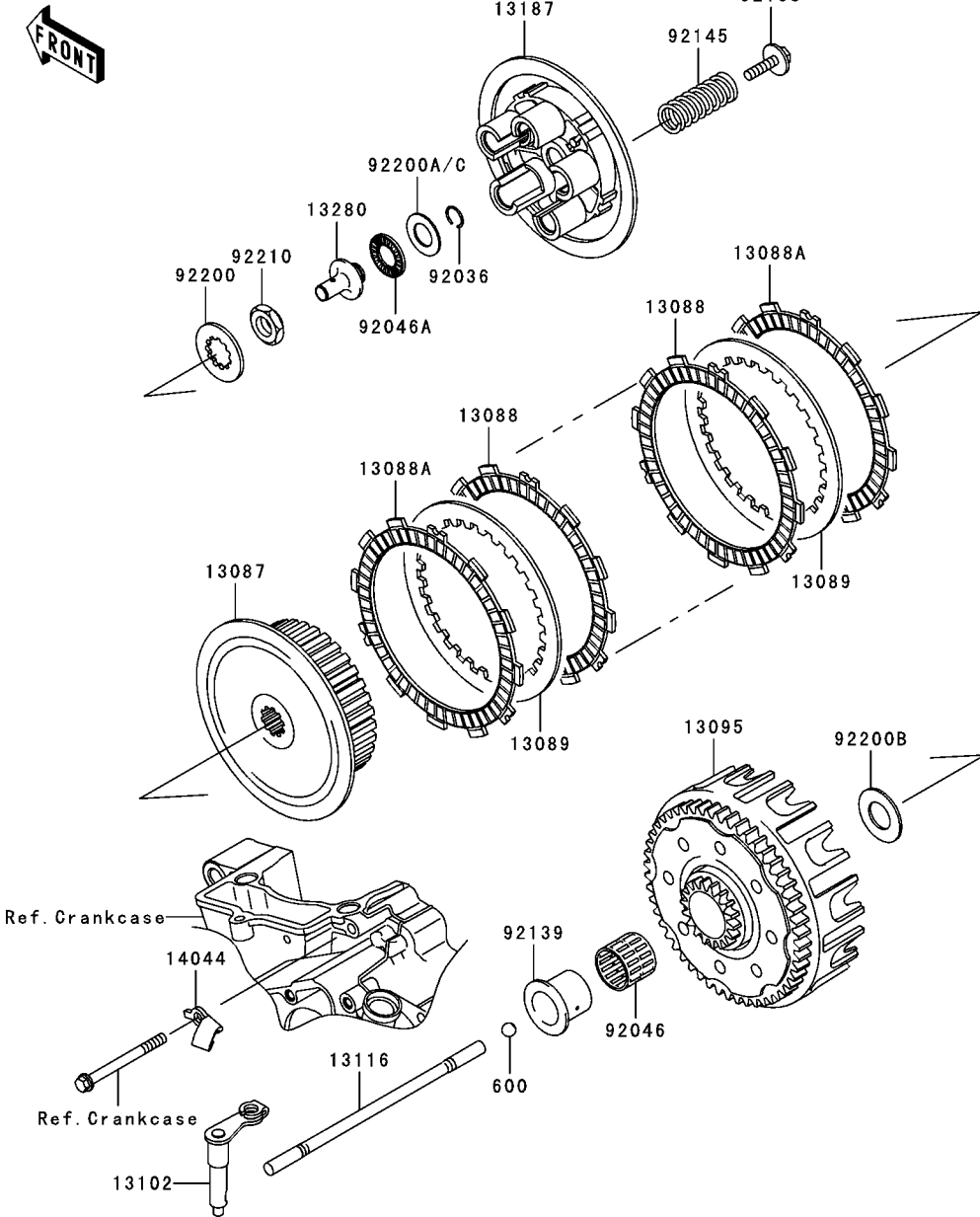

Ref. No.	Part No.	Description	Spec Code	Quantity-KX250	
				'05	N2
13087	13087-0017	HUB-CLUTCH		1	
13088	13088-0014	PLATE-FRICTION		6	
13088A	13088-0015	PLATE-FRICTION		2	
13089	13089-013	PLATE-CLUTCH,T=1.6		7	
13095	13095-0040	HOUSING-COMP-CLUTCH		1	
13102	13102-0002	RELEASE-COMP-CLUTCH		1	
13116	13116-0003	ROD-PUSH		1	
13187	13187-1089	PLATE-CLUTCH OPERATING		1	
13280	13280-1266	HOLDER		1	
14044	14044-0002	HOLDER-CABLE,CLUTCH		1	
92036	92036-007	RING-SNAP,PISTON PIN		1	
92046	92046-0016	BEARING-NEEDLE,WRS273124A		1	
92046A	92046-1190	BEARING-NEEDLE,FNTA-1326		1	
92139	92139-0014	BUSHING		1	
92145	92145-0252	SPRING		5	
92153	92153-1123	BOLT,6X25		5	
92200	92200-0027	WASHER,21.6X38X2.5		1	
92200A	92200-0045	WASHER,13.4X25X1.0	AR		
92200B	92200-0098	WASHER,22.3X43X2		1	
92200C	92200-1548	WASHER,13.4X25.0X1.5		1	
92210	92210-1207	NUT,16MM		1	
600	600A1000	BALL-STEEL,5/16"		1	

E1361

Ref. No.	Part No.	Description	Spec Code	Quantity-KX250	
				'05	N2
13127	13127-0004	SHAFT-TRANSMISSION INPUT,14T		1	
13128	13128-0009	SHAFT-TRANSMISSION OUTPUT		1	
13139	13139-0006	SHIFTER,2ND-3RD		1	
13144	13144-0001	SPROCKET-OUTPUT,13T		1	
13144A	13144-0006	SPROCKET-OUTPUT,12T (OPTION)		1	
13262	13262-0018	GEAR,INPUT 2ND,14T		1	
13262A	13262-0020	GEAR,INPUT 5TH,19T		1	
13262B	13262-0022	GEAR,OUTPUT LOW,30T		1	
13262C	13262-0024	GEAR,OUTPUT 3RD,26T		1	
13262D	13262-0115	GEAR,OUTPUT 4TH,24T		1	
13262E	13262-0120	GEAR,OUTPUT 2ND,25T		1	
13262F	13262-0184	GEAR,OUTPUT 5TH,20T		1	
13262G	13262-0220	GEAR,INPUT 3RD&4TH,18T&20T		1	
92033	92033-1270	RING-SNAP		4	
92055	92055-055	RING-O,19.5X1.5		2	
92152	92152-0032	COLLAR,OUTPUT 2ND		1	
92152A	92152-0033	COLLAR,SPROCKET		1	
92200	92200-0028	WASHER,24X28.6X1		2	
92200A	92200-0064	WASHER,25X30.1X1		1	
480	480J2000	CIRCLIP-TYPE-C,20MM		1	

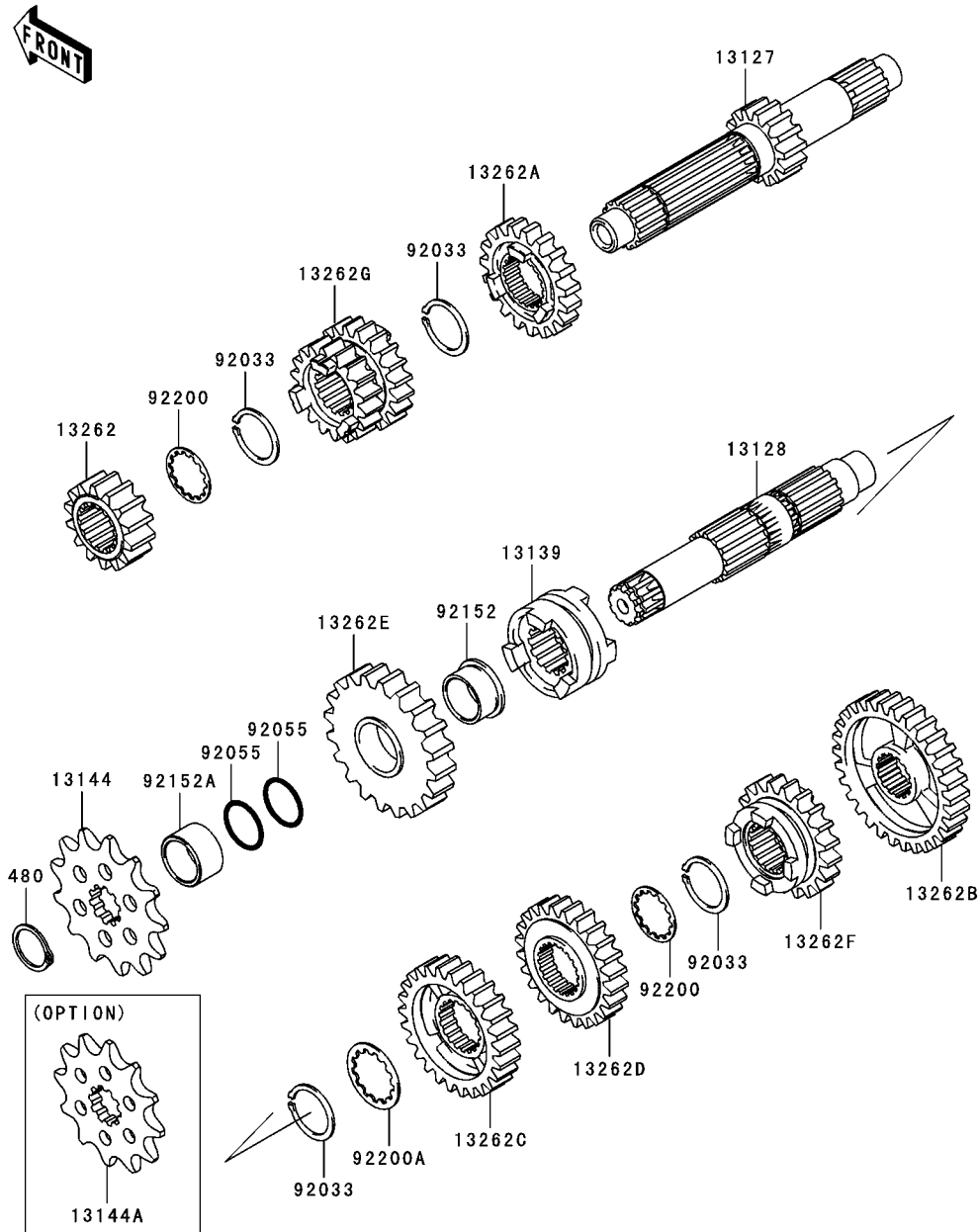

E1362

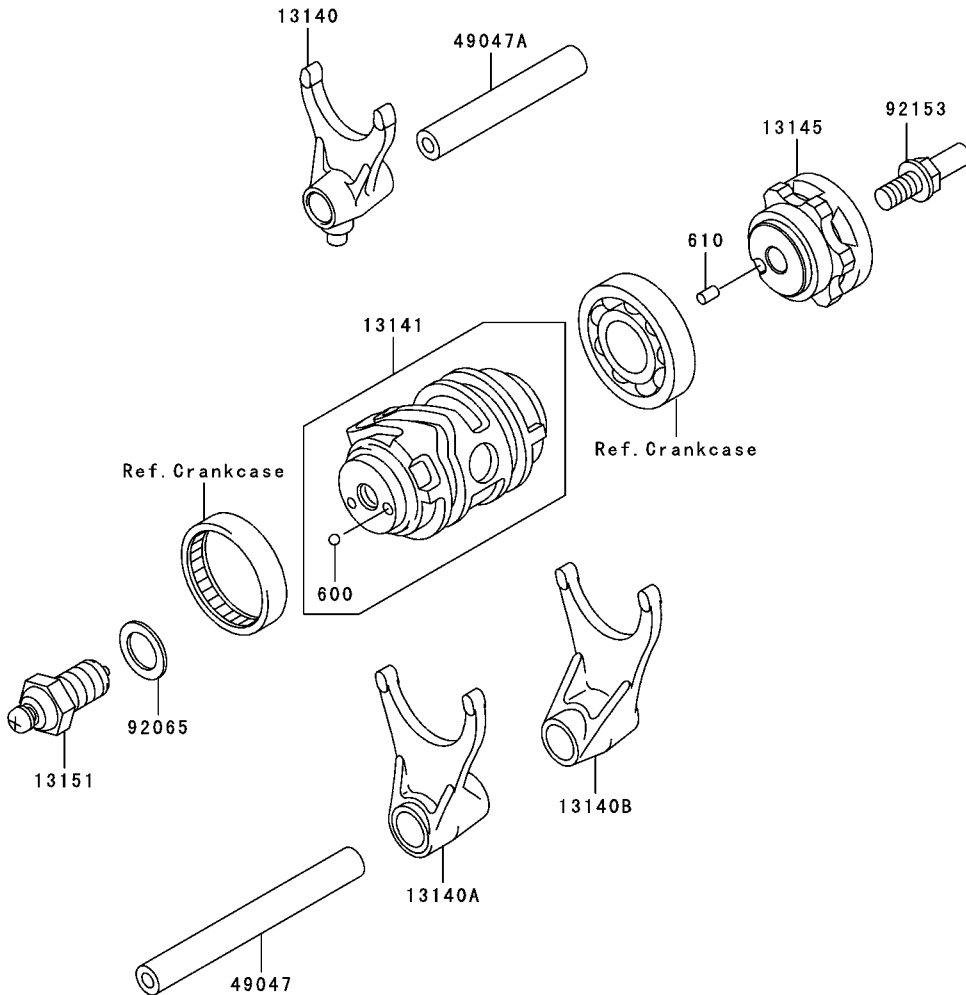

Ref. No.	Part No.	Description	Spec Code	Quantity-KX250			
				'05			
13140	13140-0003	FORK-SHIFT,IN		1			
13140A	13140-0004	FORK-SHIFT,OUT LH		1			
13140B	13140-0013	FORK-SHIFT,OUT,RH		1			
13141	13141-0002	DRUM-CHANGE		1			
13145	13145-0005	CAM-CHANGE DRUM		1			
13151	13151-0006	SWITCH-COMP,NEUTRAL		1			
49047	49047-0003	ROD-SHIFT,OUTPUT,L=94.5		1			
49047A	49047-0004	ROD-SHIFT,INPUT,L=63		1			
92065	92065-058	GASKET,10.5X16X1		1			
92153	92153-0530	BOLT,8X20		1			
600	600A0700	BALL-STEEL,7/32"		1			
610	610A0408	ROLLER,4X8		1			

E1370

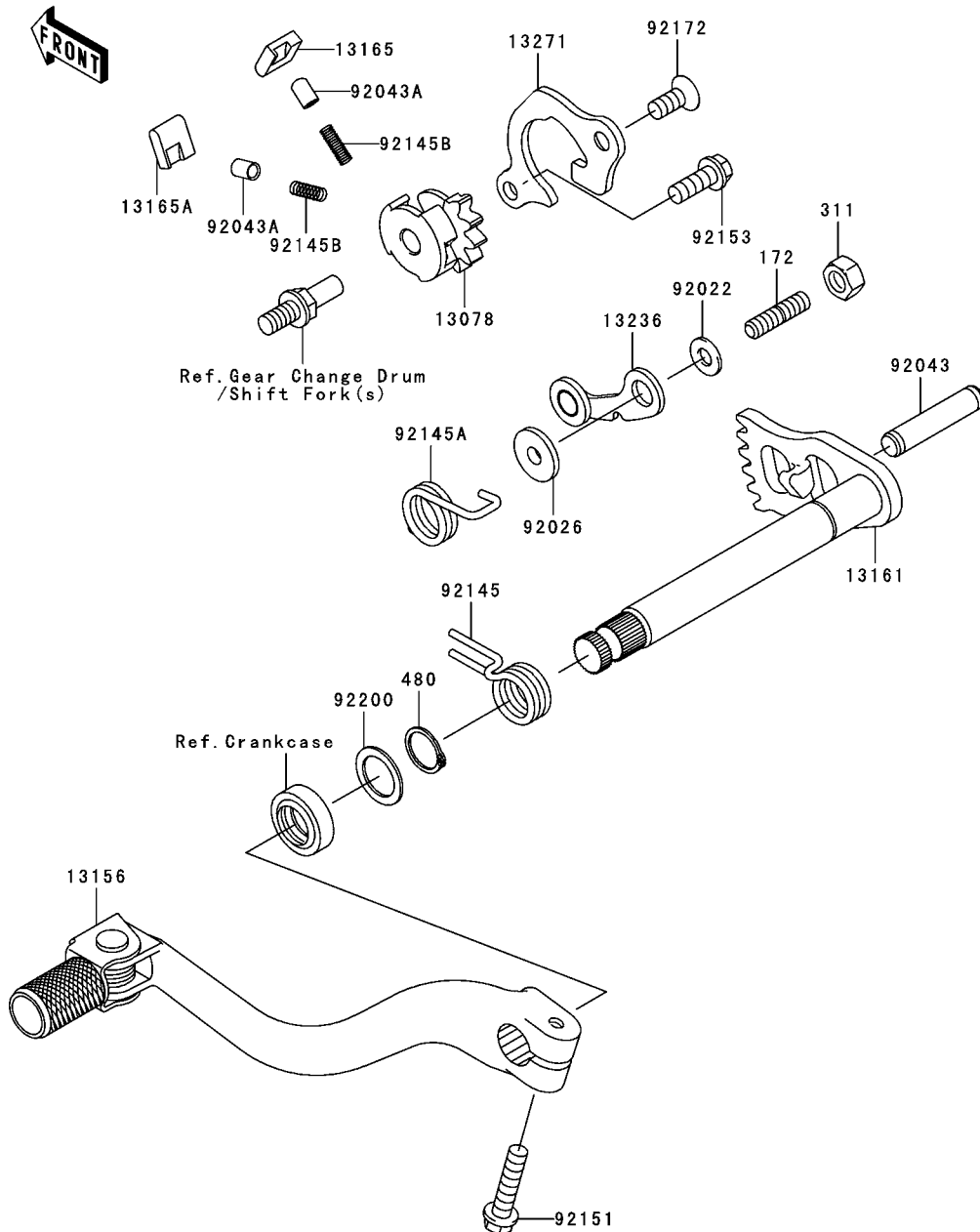

Ref. No.	Part No.	Description	Spec Code	Quantity-KX250	
				'05	N2
13078	13078-0003	RATCHET		1	
13156	13156-0041	LEVER-CHANGE,PEDAL		1	
13161	13161-0016	LEVER-COMP-CHANGE SHAFT		1	
13165	13165-1162	PAWL		1	
13165A	13165-1163	PAWL		1	
13236	13236-0041	LEVER-COMP,POSITION		1	
13271	13271-0061	PLATE,PAWL GUIDE		1	
92022	92022-1827	WASHER,6X12.8X1.2		1	
92026	92026-1217	SPACER		1	
92043	92043-0017	PIN,8X39		1	
92043A	92043-1676	PIN,PLUNGER		2	
92145	92145-0052	SPRING,RETURN		1	
92145A	92145-0154	SPRING,POSITION		1	
92145B	92145-1490	SPRING		2	
92151	92151-1930	BOLT,6X25		1	
92153	92153-0825	BOLT,6X16		1	
92172	92172-0110	SCREW,6X14		1	
92200	92200-0029	WASHER,14.2X20X1		1	
172	172G0612	BOLT-STUD,6X12		1	
311	311G0600	NUT-HEX,6MM		1	
480	480J1400	CIRCLIP-TYPE-C,14MM		1	

This catalog covers:
'05 KX250-N2 Engine

GRID NO. **C-5** This grid covers:
Crankcase

E1411

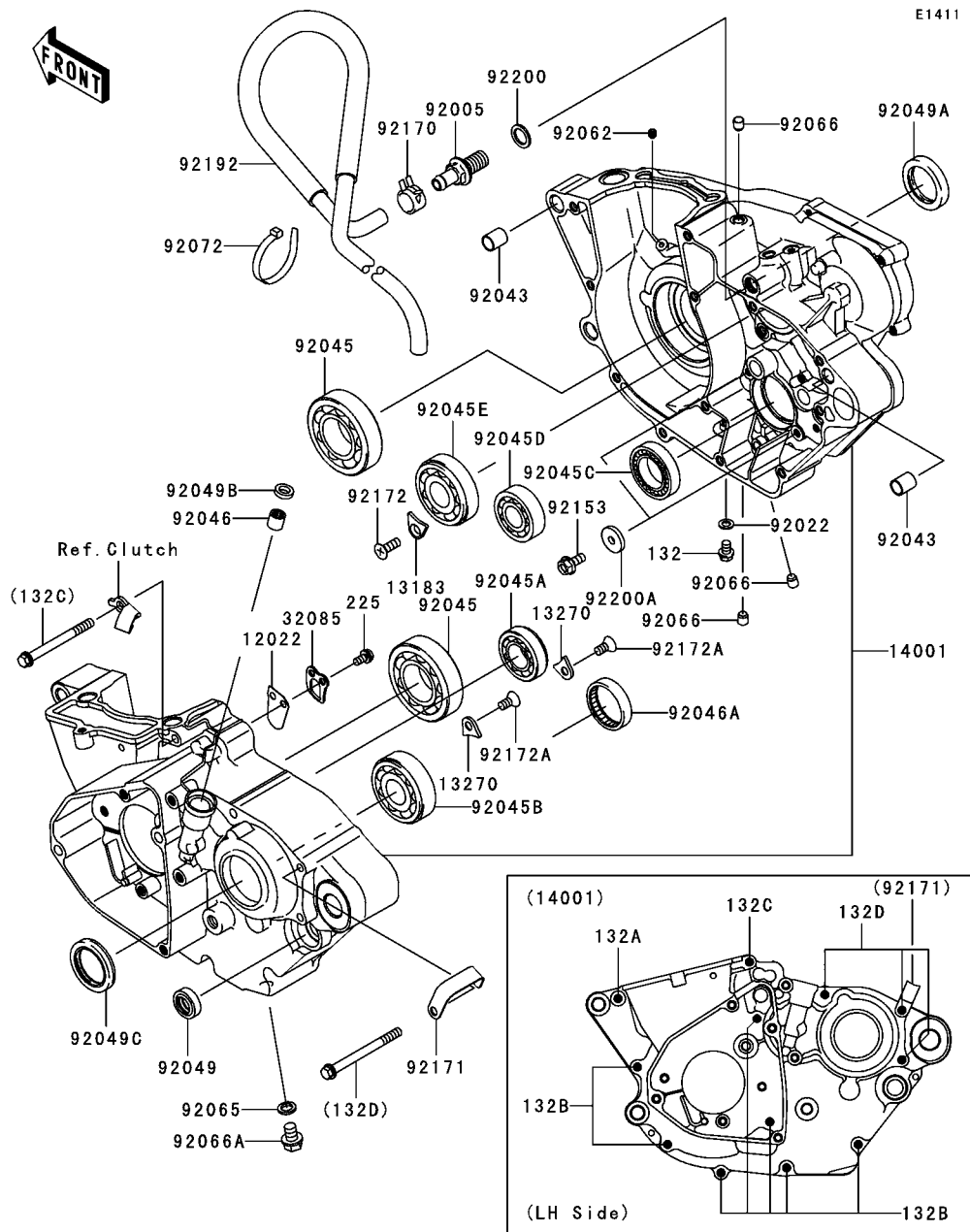

Ref. No.	Part No.	Description	Spec Code	Quantity-KX250	
				'05	N2
12022	12022-0001	VALVE-REED		1	
13183	13183-1182	PLATE		1	
13270	13270-1638	PLATE		2	
14001	14001-0048	SET-CRANKCASE		1	
32085	32085-0011	STOPPER,VALVE-REED		1	
92005	92005-0014	FITTING,BREATHER		1	
92022	92022-304	WASHER,6.2X11X1		1	
92043	92043-4009	PIN,10.1X12X14		2	
92045	92045-0006	BEARING-BALL,CRANKSHAFT MAIN		2	
92045A	92045-0013	BEARING-BALL,3TM-SX0391ZC3		1	
92045B	92045-0020	BEARING-BALL,TM-SX04B13CM		1	
92045C	92045-1058	BEARING-BALL,6905Z		1	
92045D	92045-1291	BEARING-BALL,TMB203		1	
92045E	92045-1297	BEARING-BALL,SX04A74		1	
92046	92046-1010	BEARING-NEEDLE,HK1210		1	
92046A	92046-1221	BEARING-NEEDLE,7E-HKS33X38X8		1	
92049	92049-0015	SEAL-OIL,SD2 14 22 6-1 NS		1	
92049A	92049-0030	SEAL-OIL,TC 30 40 7		1	
92049B	92049-1262	SEAL-OIL,AG0353-F0		1	
92049C	92049-1478	SEAL-OIL		1	
92062	92062-1086	NOZZLE,5X6,SILVER		1	
92065	92065-058	GASKET,10.5X16X1		1	
92066	92066-1012	PLUG,OIL LINE,7.2X8		3	
92066A	92066-1437	PLUG,DRAIN		1	
92072	92072-3874	BAND		1	
92153	92153-0878	BOLT,6X14		2	
92170	92170-1938	CLAMP		1	
92171	92171-0222	CLAMP		1	
92172	92172-0087	SCREW,6X14		1	
92172A	92172-0109	SCREW,6X8		2	
92192	92192-0102	TUBE,BREATHER		1	
92200	92200-0087	WASHER,12.5X18X1.6		1	
92200A	92200-0120	WASHER,6X20X3.2		2	
132	132G0608	BOLT-FLANGED-SMALL		1	
132A	132G0640	BOLT-FLANGED-SMALL		1	
132B	132G0660	BOLT-FLANGED-SMALL		7	
132C	132G0665	BOLT-FLANGED-SMALL		1	
132D	132G0670	BOLT-FLANGED-SMALL		3	
225	225D0510	SCREW-PAN-WSP-CROS		2	

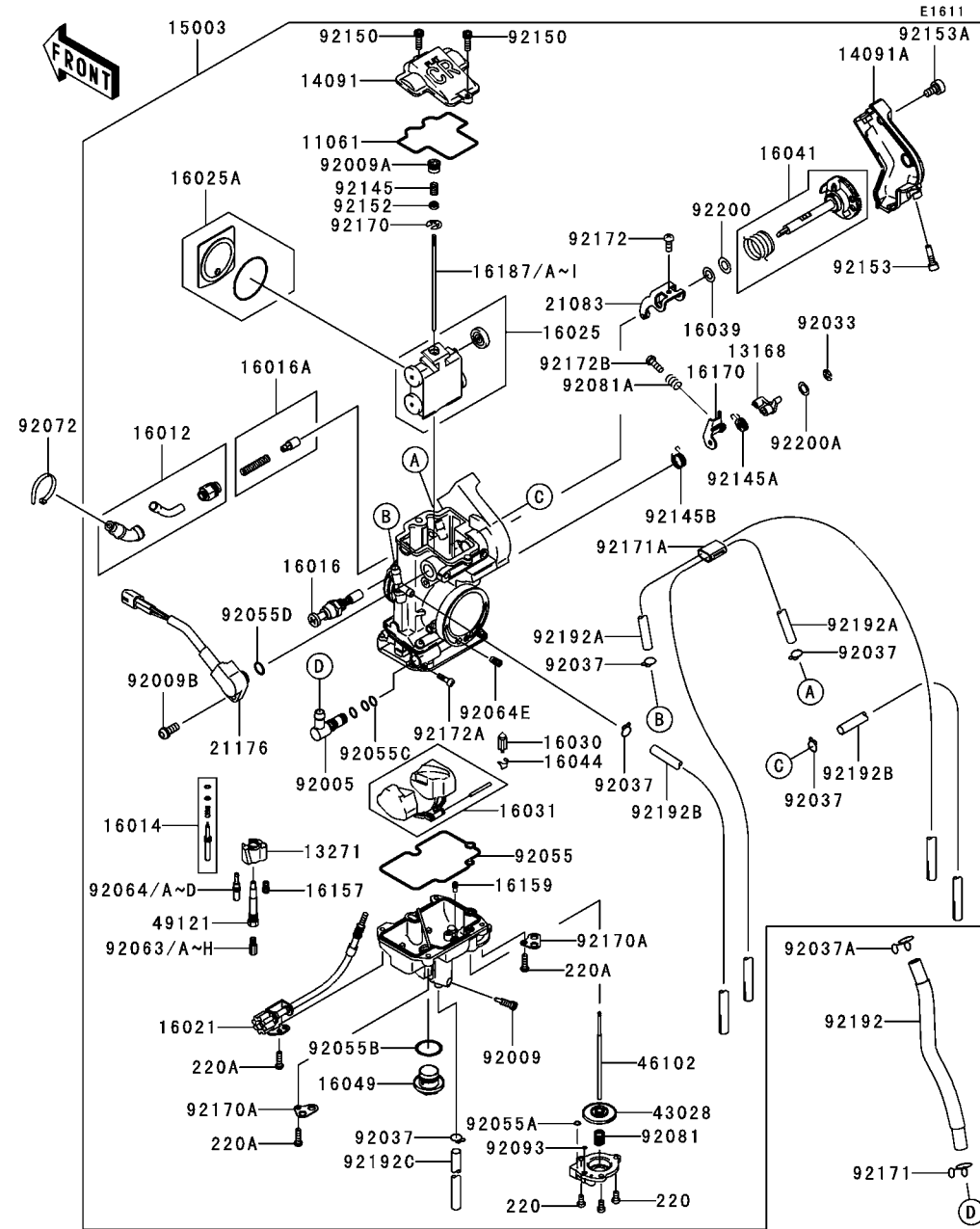

Ref. No.	Part No.	Description	Spec Code	Quantity-KX250	
				'05	N2
11061	11061-0077	GASKET		1	
13168	13168-0051	LEVER		1	
13271	13271-0241	PLATE		1	
14091	14091-0208	COVER, TOP		1	
14091A	14091-0209	COVER		1	
15003	15003-0022	CARBURETOR-ASSY		1	
16012	16012-0002	CAP-STARTER PLUNGER		1	
16014	16014-0004	SCREW-PILOT AIR		1	
16016	16016-0009	PLUNGER		1	
16016A	16016-0012	PLUNGER		1	
16021	16021-0005	SCREW-THROTTLE STOP		1	
16025	16025-0008	VALVE-THROTTLE		1	
16025A	16025-0009	VALVE-THROTTLE		1	
16030	16030-1057	VALVE-FLOAT		1	
16031	16031-1100	FLOAT		1	
16039	16039-0230	WASHER		1	
16041	16041-0002	SHAFT-CARBURETOR		1	
16044	16044-007	CLAMP,FLOAT VALVE		1	
16049	16049-1051	COVER-MAIN JET		1	
16157	16157-0001	JET-STARTER,#68		1	
16159	16159-1057	JET-POWER,#60		1	
16170	16170-0003	LINK-ASSY		1	
16187	16187-0068	NEEDLE-JET,OBEKQ		1	
	(OPTION)				
16187A	16187-0069	NEEDLE-JET,OBEKR		1	
	(OPTION)				
16187B	16187-0070	NEEDLE-JET,OBEKS		1	
16187C	16187-0071	NEEDLE-JET,OBEKT		1	
	(OPTION)				
16187D	16187-0072	NEEDLE-JET,OBEKU		1	
	(OPTION)				
16187E	16187-0092	NEEDLE-JET,OBELQ		1	
	(OPTION)				
16187F	16187-0093	NEEDLE-JET,OBELR		1	
	(OPTION)				
16187G	16187-0094	NEEDLE-JET,OBELS		1	
	(OPTION)				
16187H	16187-0095	NEEDLE-JET,OBELT		1	
	(OPTION)				
16187I	16187-0096	NEEDLE-JET,OBELU		1	
	(OPTION)				

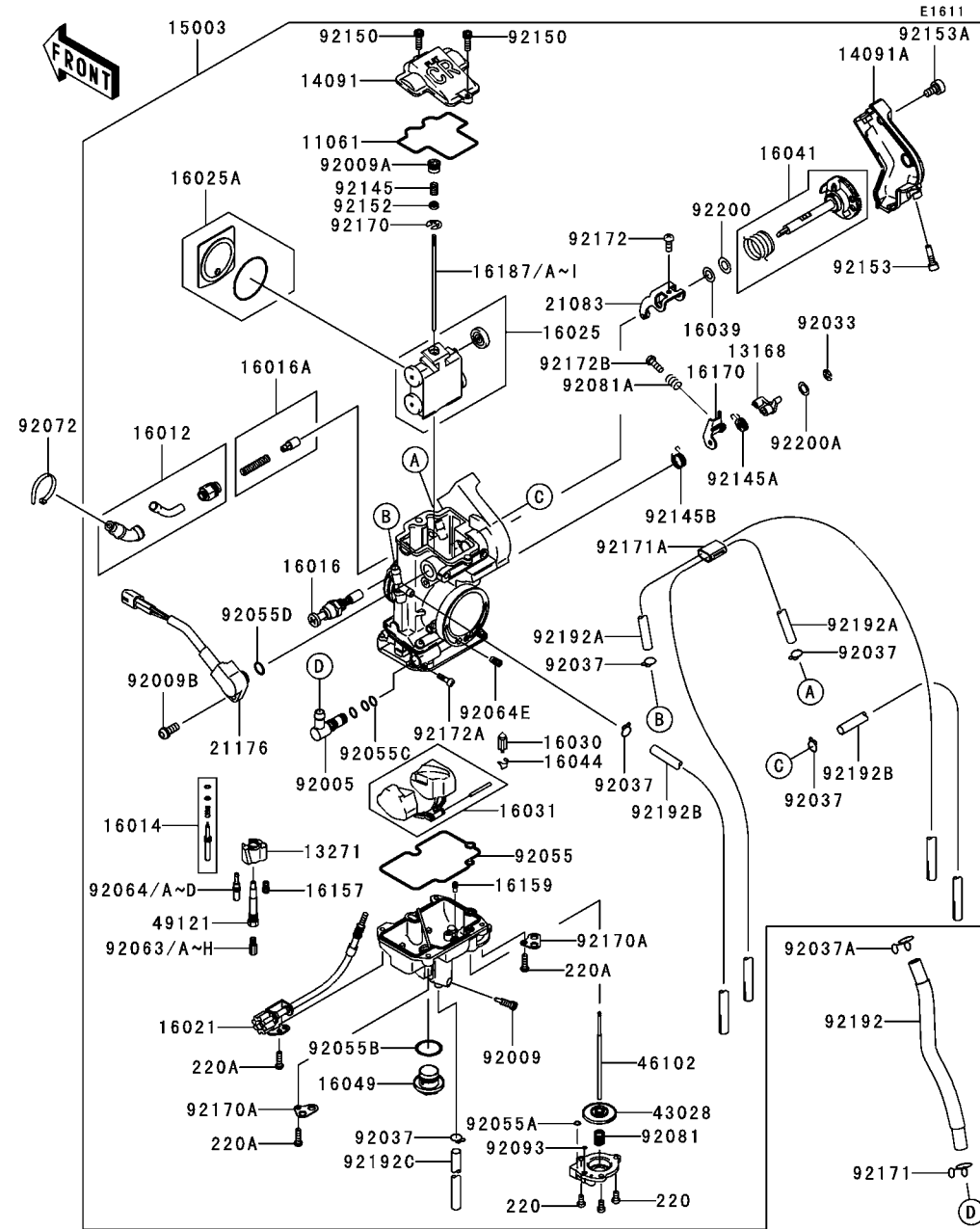

Ref. No.	Part No.	Description	Spec Code	Quantity-KX250	
				'05	N2
92064D	92064-1142 (OPTION)	JET-PILOT,#45		1	
92064E	92064-1160	JET-PILOT,#100		1	
92072	92072-3875	BAND,L=100		1	
92081	92081-1092	SPRING,DIAPHRAGM		1	
92081A	92081-1620	SPRING		1	
92093	92093-1046	SEAL,"U"RING		1	
92145	92145-0164	SPRING		1	
92145A	92145-0166	SPRING		1	
92145B	92145-0167	SPRING		1	
92150	92150-1426	BOLT,SOCKET,4X12		2	
92152	92152-0141	COLLAR		1	
92153	92153-0638	BOLT		1	
92153A	92153-0639	BOLT		1	
92170	92170-1204	CLAMP,JET NEEDLE		1	
92170A	92170-1582	CLAMP		2	
92171	92171-0149	CLAMP		1	
92171A	92171-0246	CLAMP		1	
92172	92172-0127	SCREW		1	
92172A	92172-0128	SCREW		1	
92172B	92172-0129	SCREW		1	
92192	92192-0031	TUBE,FUEL		1	
92192A	92192-0083	TUBE		2	
92192B	92192-0084	TUBE		2	
92192C	92192-0085	TUBE		1	
92200	92200-0107	WASHER		1	
92200A	92200-1434	WASHER,LINK ARM,STAINLESS		1	
220	220D0408	SCREW-PAN-CROS		3	
220A	220D0414	SCREW-PAN-CROS		4	

E1710

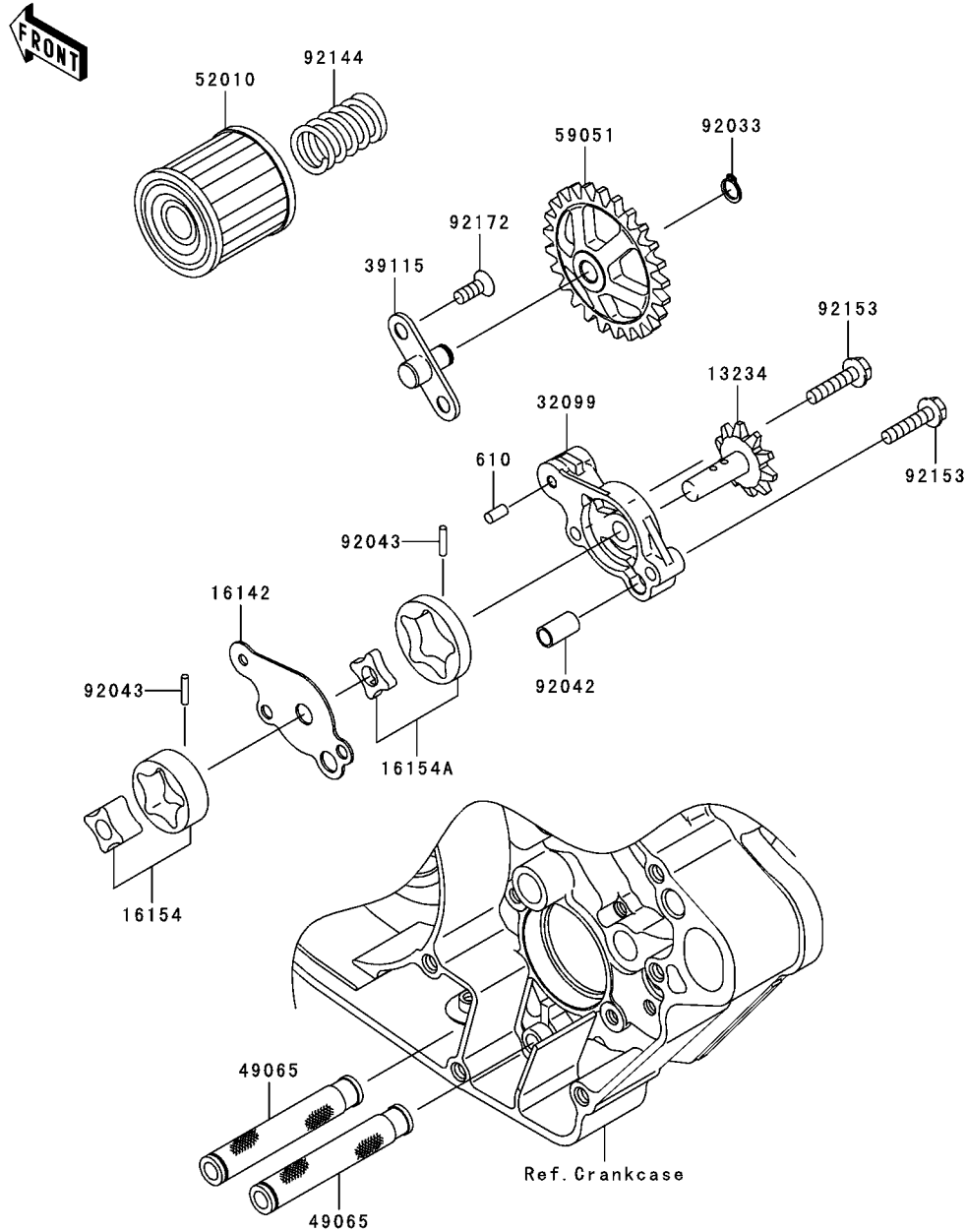

Ref. No.	Part No.	Description	Spec Code	Quantity-KX250	
				'05	N2
13234	13234-0005	SHAFT-COMP,OIL PUMP		1	
16142	16142-0003	COVER-PUMP		1	
16154	16154-0020	ROTOR-PUMP,SCAVENGE		1	
16154A	16154-0023	ROTOR-PUMP,FEED		1	
32099	32099-0016	CASE,OIL PUMP		1	
39115	39115-0007	SHAFT-IDLER,OIL PUMP		1	
49065	49065-0009	FILTER-OIL		2	
52010	52010-0001	ELEMENT-OIL FILTER		1	
59051	59051-0009	GEAR-SPUR,PUMP IDLER		1	
92033	92033-1039	RING-SNAP,8MM		1	
92042	92042-007	PIN,DOWEL,6.3X8X14		1	
92043	92043-0018	PIN,2.5X11.8		2	
92144	92144-1761	SPRING		1	
92153	92153-0749	BOLT,5X22		2	
92172	92172-0087	SCREW,6X14		2	
610	610A0408	ROLLER,4X8		1	

E1810

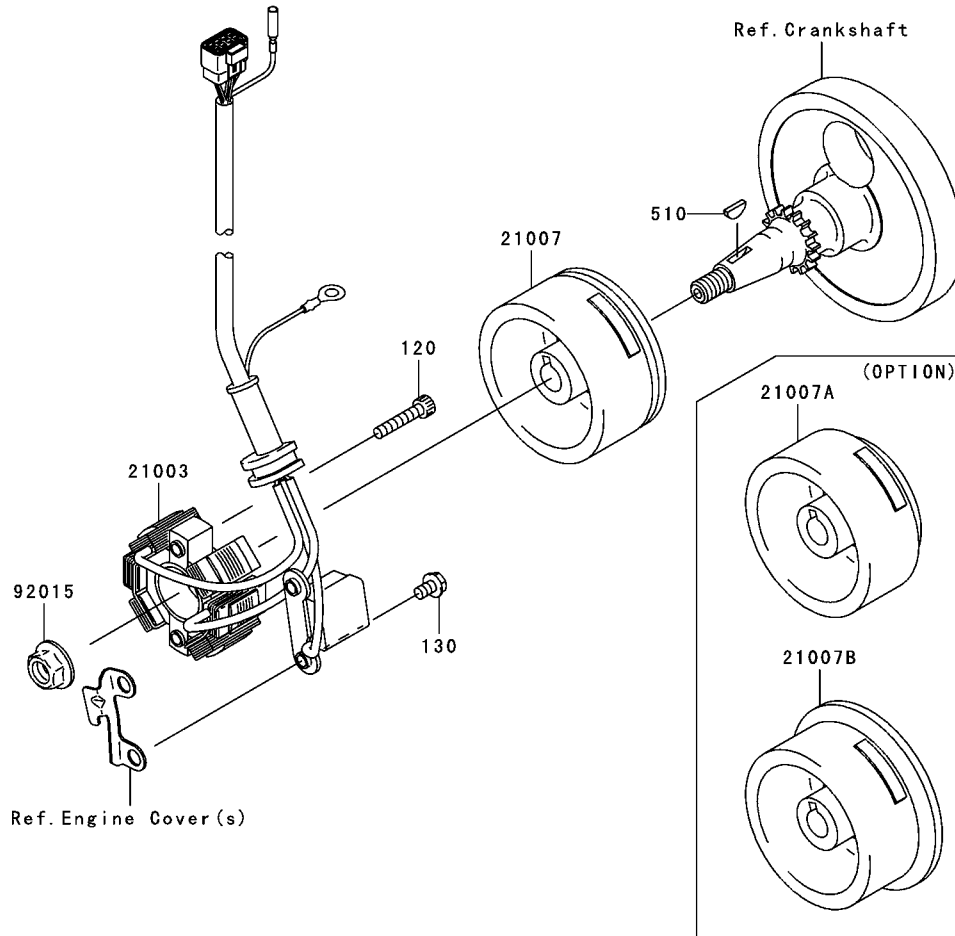

Ref. No.	Part No.	Description	Spec Code	Quantity-KX250			
				'05			
21003	21003-0027	STATOR					1
21007	21007-0048	ROTOR,I=4.1					1
21007A	21007-0049 (OPTION)	ROTOR,I=3.6					1
21007B	21007-0050 (OPTION)	ROTOR,I=4.8					1
92015	92015-1366	NUT,FLANGED,10MM					1
120	120P0525	BOLT-SOCKET					2
130	130G0510	BOLT-FLANGED					2
510	510A3200	KEY-WOODRUFF					1

E1830

Ref. No.	Part No.	Description	Spec Code	Quantity-KX250			
				'05			
21119	21119-0041	IGNITER				1	
21121	21121-0016	COIL-IGNITION				1	
21160	21160-0009	CAP-ASSY-PLUG				1	
92070	92070-0001	PLUG-SPARK,CR8EB(NGK)				1	
92070A	92070-0002	PLUG-SPARK,CR9EB(NGK)				1	
	(OPTION)						
92075	92075-1138	DAMPER,8MM				4	
92152	92152-1421	COLLAR,IGNITER				2	
92153	92153-0626	BOLT,6X20				2	
130	130L0520	BOLT-FLANGED				2	

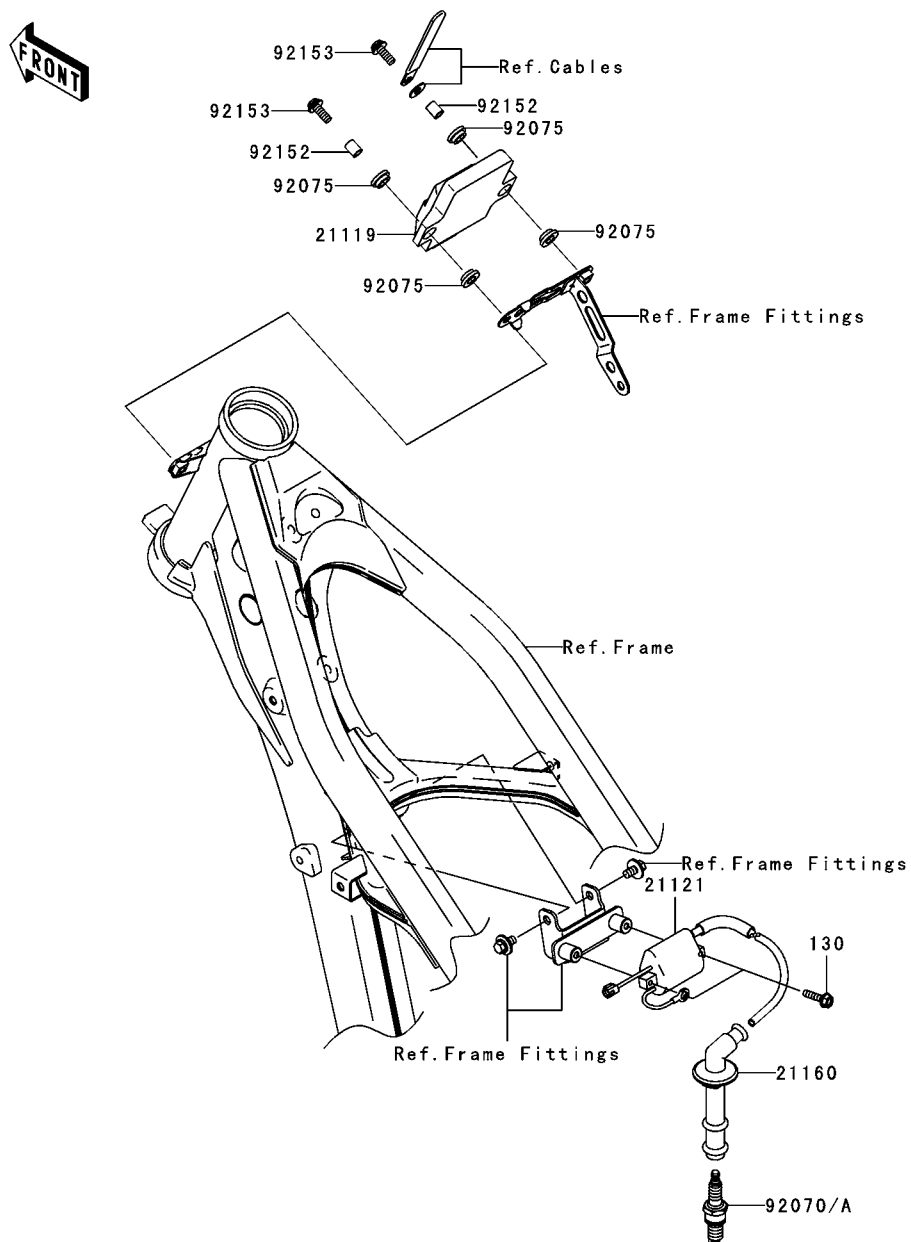

E3031

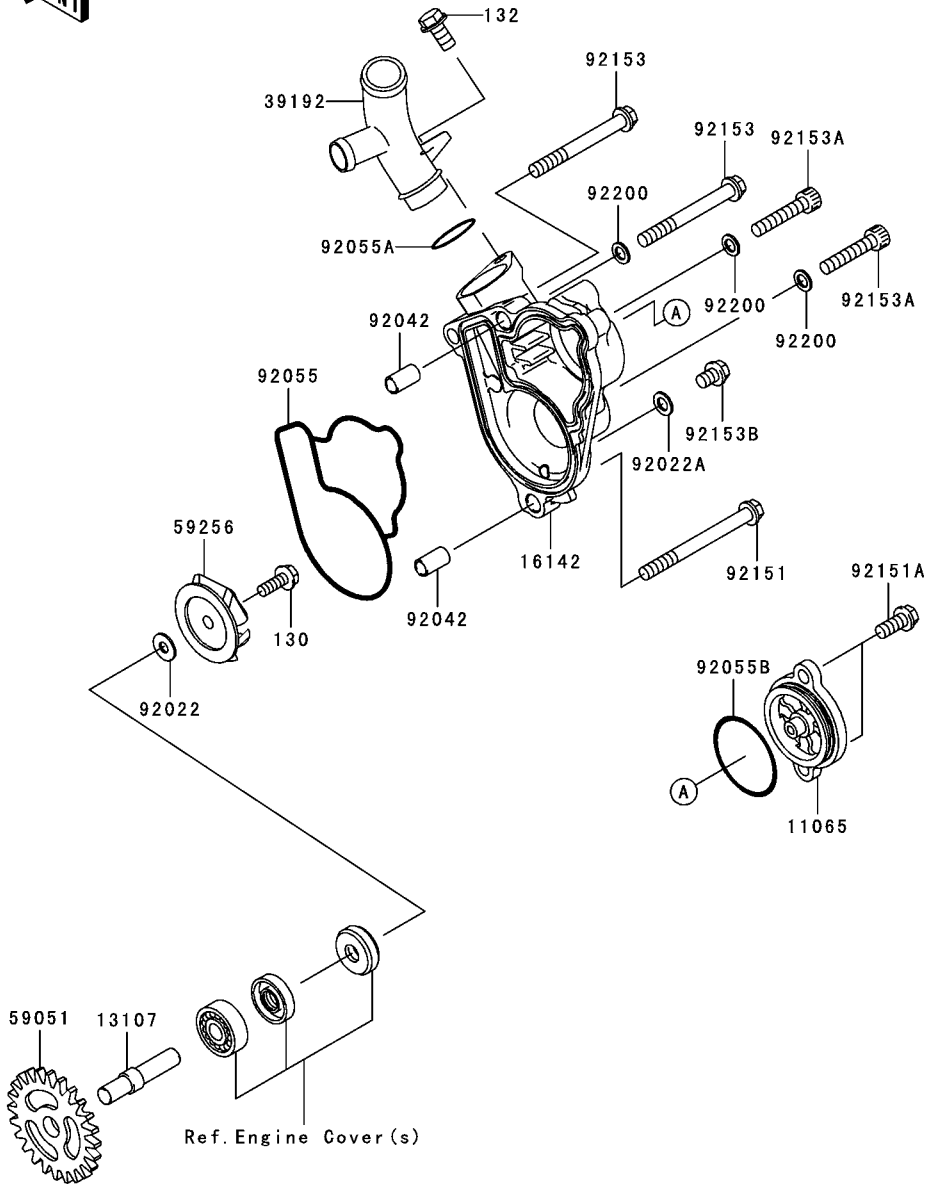

Ref. No.	Part No.	Description	Spec Code	Quantity-KX250	
				'05	N2
11065	11065-0087	CAP		1	
13107	13107-0032	SHAFT,WATER PUMP		1	
16142	16142-0020	COVER-PUMP,WATER		1	
39192	39192-0037	PIPE-WATER		1	
59051	59051-0010	GEAR-SPUR,WATER PUMP		1	
59256	59256-1065	IMPELLER		1	
92022	92022-1380	WASHER,5.2X13X1		1	
92022A	92022-304	WASHER,6.2X11X1		1	
92042	92042-007	PIN,DOWEL,6.3X8X14		2	
92055	92055-0010	RING-O,WATER PUMP		1	
92055A	92055-1308	RING-O,18.8X2.4		1	
92055B	92055-520	RING-O,35.2X1.9		1	
92151	92151-1199	BOLT,6X65		1	
92151A	92151-1423	BOLT,6X14		2	
92153	92153-0696	BOLT,6X55		2	
92153A	92153-0844	BOLT,6X30		2	
92153B	92153-0860	BOLT,6X8		1	
92200	92200-0190	WASHER,6.1X10.0X1.0		3	
130	130Z0514	BOLT-FLANGED		1	
132	132L0612	BOLT-FLANGED-SMALL		1	

This catalog covers:
'05 KX250-N2 Engine

GRID NO. This grid covers:
C-14 Radiator

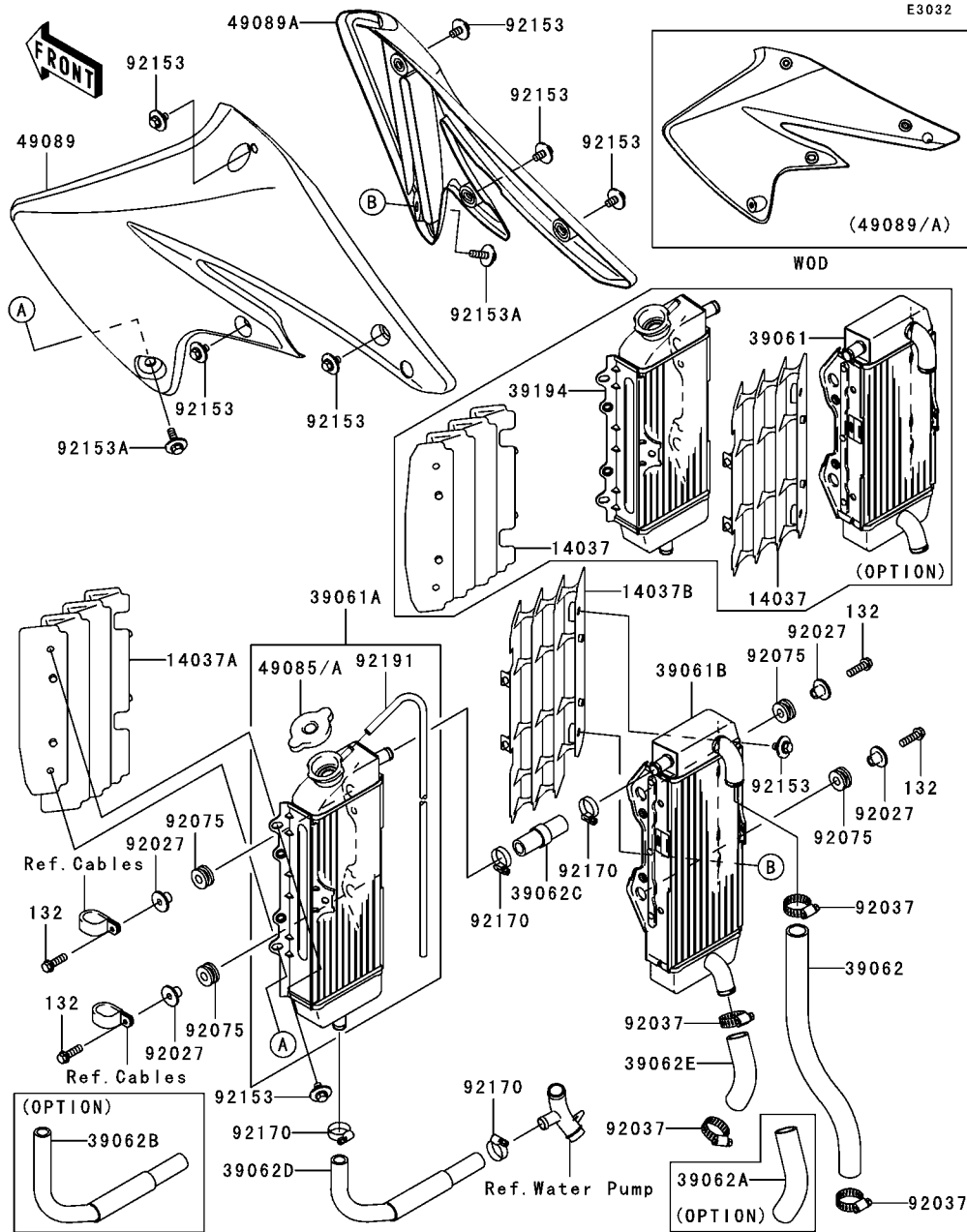

Ref. No.	Part No.	Description	Spec Code	Quantity-KX250	
				'05	N2
14037	14037-0012-RZ (OPTION)	SCREEN,WHITE		2	
14037A	14037-0029-RZ	SCREEN,LH,WHITE		1	
14037B	14037-0030-RZ	SCREEN,RH,WHITE		1	
39061	39061-0004 (OPTION)	RADIATOR-ASSY,RH,CORE:220MM		1	
39061A	39061-0044	RADIATOR-ASSY,LH,CORE:260MM		1	
39061B	39061-0045	RADIATOR-ASSY,RH,CORE:260MM		1	
39062	39062-0012	HOSE-COOLING,HEAD-RADIATOR RH		1	
39062A	39062-0040 (OPTION)	HOSE-COOLING,RADIATOR RH-P/W		1	
39062B	39062-0041 (OPTION)	HOSE-COOLING,RADIATOR LH-P/W		1	
39062C	39062-0044	HOSE-COOLING,RADIATOR L-R HIGH		1	
39062D	39062-0076	HOSE-COOLING,CORE:260MM		1	
39062E	39062-0082	HOSE-COOLING,CORE:260MM		1	
39194	39194-0006 (OPTION)	RADIATOR-ASSY,LH,CORE:220MM		1	
49085	49085-1070	CAP-ASSY-PRESSURE,P1.1		1	
49085A	49085-1073 (OPTION)	CAP-ASSY-PRESSURE,P1.6		1	
49089	49089-0020-290	SHROUD-ENGINE,LH,L.GREEN		1	
49089A	49089-0021-290	SHROUD-ENGINE,RH,L.GREEN		1	
92027	92027-194	COLLAR,L=11.1		4	
92037	92037-1589	CLAMP,COOLING HOSE		4	
92075	92075-209	DAMPER		4	
92153	92153-0503	BOLT,6X12		8	
92153A	92153-0864	BOLT,6X20		2	
92170	92170-1283	CLAMP		4	
92191	92191-1211	TUBE,6X9X700		1	
132	132L0620	BOLT-FLANGED-SMALL		4	

F2131

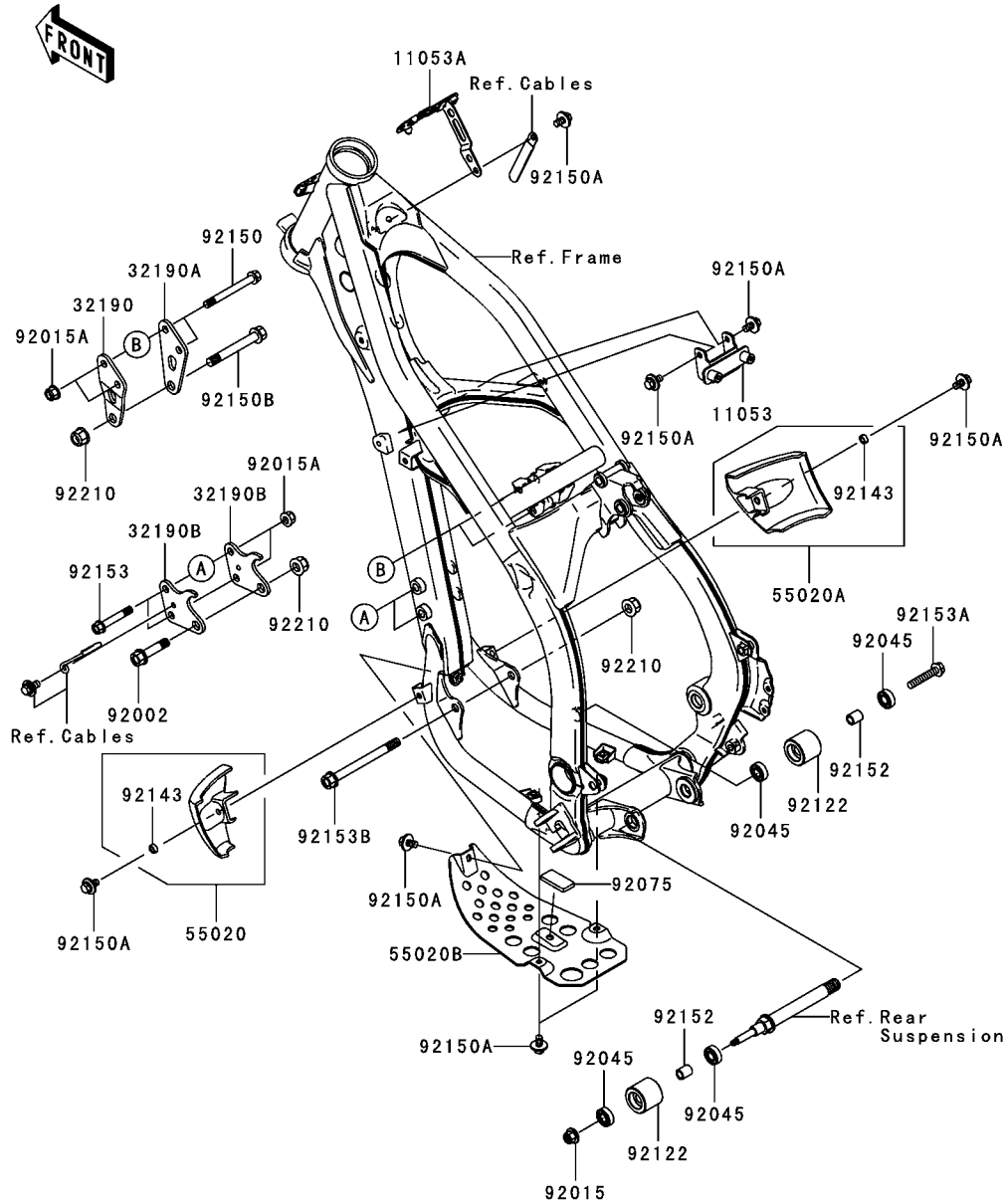

Ref. No.	Part No.	Description	Spec Code	Quantity-KX250	
				'05	N2
11053	11053-1300	BRACKET,IGNITION COIL			1
11053A	11053-1637	BRACKET,IGNITER			1
32190	32190-0014	BRACKET-ENGINE,UPP,LH			1
32190A	32190-0015	BRACKET-ENGINE,UPP,RH			1
32190B	32190-0070	BRACKET-ENGINE,FR			2
55020	55020-0023	GUARD,ENGINE,FR,LH			1
55020A	55020-0024	GUARD,ENGINE,FR,RH			1
55020B	55020-0055	GUARD,ENGINE			1
92002	92002-1576	BOLT,ARM,10MM			1
92015	92015-1339	NUT,LOCK,FLANGED,6MM			1
92015A	92015-1432	NUT,8MM			4
92045	92045-1009	BEARING-BALL,608LLU/2A			4
92075	92075-1054	DAMPER			1
92122	92122-0007	ROLLER,CHAIN GUIDE			2
92143	92143-1307	COLLAR			2
92150	92150-1214	BOLT,FLANGED,8X50			2
92150A	92150-1435	BOLT,6X12			8
92150B	92150-1571	BOLT,FLANGED,10X42			1
92152	92152-0211	COLLAR,8.5X12.5X15.5			2
92153	92153-0364	BOLT,FLANGED,8X78			2
92153A	92153-0585	BOLT,FLANGED,8X45			1
92153B	92153-0615	BOLT,FLANGED,10X110			1
92210	92210-1080	NUT,LOCK,FLANGED,10MM			3

This catalog covers:
'05 KX250-N2 Chassis

GRID NO. **D-5** This grid covers:
Swingarm

F2141

Ref. No.	Part No.	Description	Spec Code	Quantity-KX250		
				'05		

12053	12053-0019	GUIDE-CHAIN,DRIVE,FR		1
12053A	12053-1468	GUIDE-CHAIN		1
13271	13271-1833	PLATE,AXLE		2
13271A	13271-1834	PLATE,CHAIN GUIDE		1
33001	33001-0057-458	ARM-COMP-SWING,P.SILVER		1
33032	33032-1189	SHAFT-SWING ARM		1
33040	33040-0013	ADJUSTER-CHAIN,RH		1
33040A	33040-1189	ADJUSTER-CHAIN,LH		1
42036	42036-0003	SLEEVE,SWING ARM,L=46		2
92009	92009-1828	SCREW,5X10		4
92015	92015-1014	NUT,FLANGED,8MM		2
92015A	92015-1078	NUT,FLANGED,6MM		2
92015B	92015-1316	NUT,FLANGED,16MM		1
92046	92046-1174	BEARING-NEEDLE,TA2230Z		2
92046A	92046-1240	BEARING-NEEDLE,NTBR22356E01		2
92093	92093-1434	SEAL,SDO29X35X4.5		2
92093A	92093-1435	SEAL,SDO22X29X5		2
92143	92143-1676	COLLAR		4
92143A	92143-1867	COLLAR,6.5X14X24		2
92152	92152-1137	COLLAR,17.1X29X7.5		2
92153	92153-0620	BOLT,8X56		2
92172	92172-0119	SCREW,5X8		4
132	132G0612	BOLT-FLANGED-SMALL		1
132A	132G0650	BOLT-FLANGED-SMALL		2

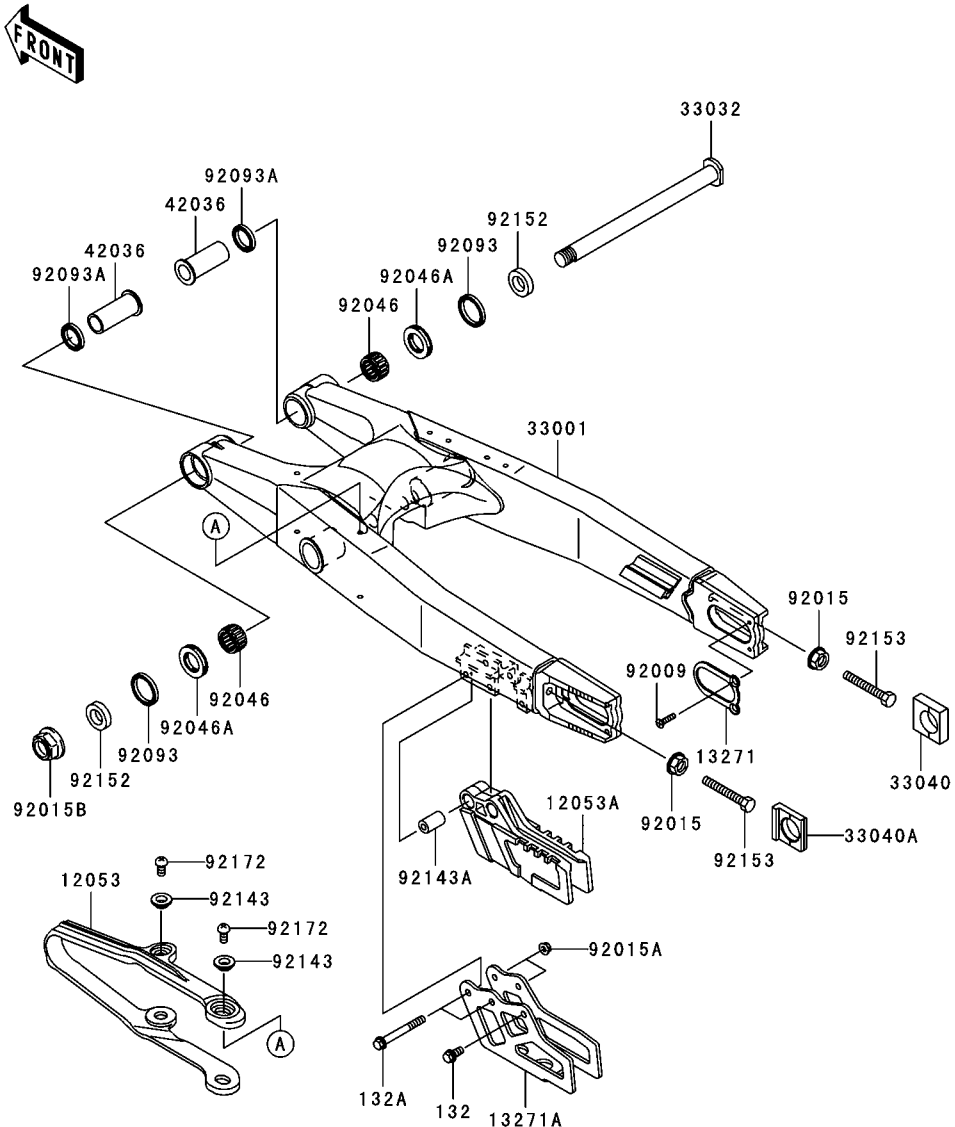

This catalog covers:
'05 KX250-N2 Chassis

GRID NO. This grid covers:

D-7 **Footrests**

F2160

Ref. No.	Part No.	Description	Spec Code	Quantity-KX250			
				'05			
34028	34028-0014	STEP,LH				1	
34028A	34028-0015	STEP,RH				1	
92022	92022-1829	WASHER,10.2X16X1				2	
92043	92043-0074	PIN,10X42.5				2	
92145	92145-0195	SPRING,STEP,LH				1	
92145A	92145-0196	SPRING,STEP,RH				1	
550	550S3020	PIN-COTTER,3.0X20				2	

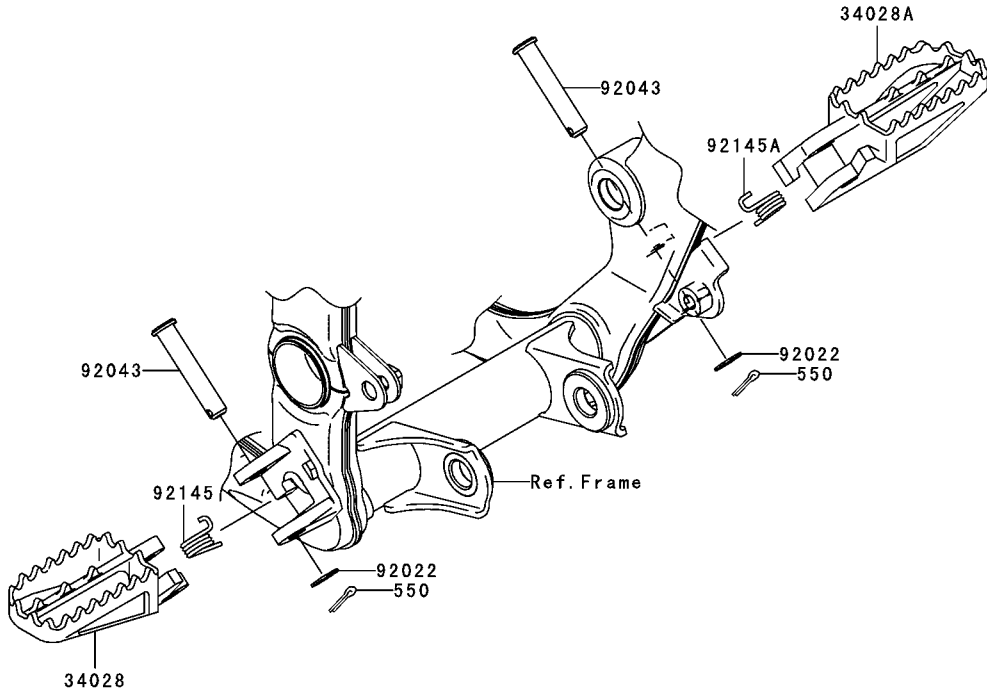

This catalog covers:

'05 KX250-N2 Chassis

GRID NO.

D-8

This grid covers:

Fenders

F2170

Ref. No.	Part No.	Description	Spec Code	Quantity-KX250			
				'05			

35004	35004-1460-290	FENDER-FRONT,L.GREEN		1
35019	35019-0005	FLAP,AIR FILTER		1
35023	35023-0020-290	FENDER-REAR,L.GREEN		1
92009	92009-1993	SCREW,TAPPING,5X20		2
92143	92143-1087	COLLAR		2
92150	92150-1339	BOLT,FLANGED,M6X20		4
92150A	92150-1481	BOLT,FLANGED,6X22		2
92152	92152-1422	COLLAR		4
92210	92210-1352	NUT,PLATE,6MM		2
132	132G0614	BOLT-FLANGED-SMALL		2

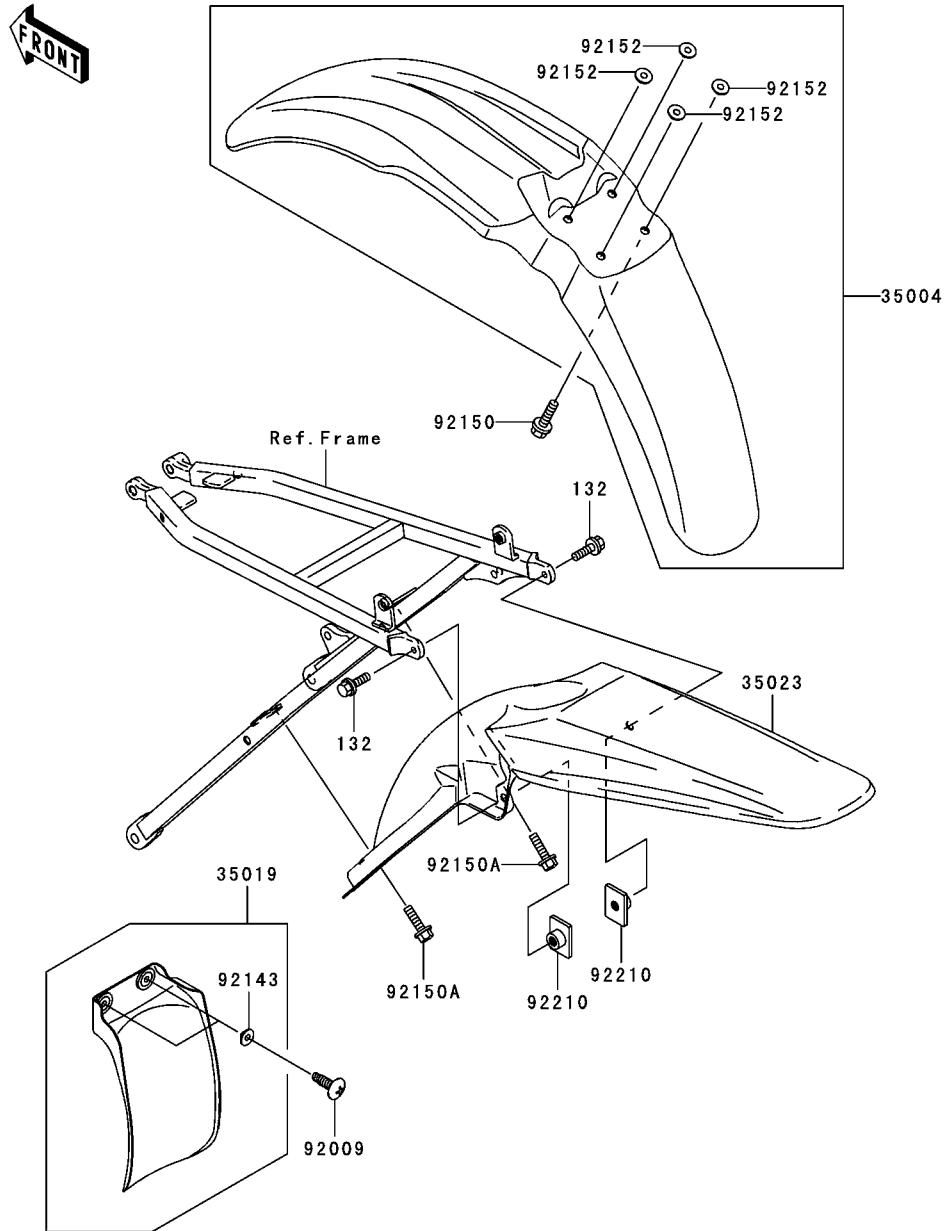

This catalog covers:

'05 KX250-N2 Chassis

GRID NO.

D-9

This grid covers:

Stand(s)



F2190

Ref. No.	Part No.	Description	Spec Code	Quantity-KX250			
				'05			
34024	34024-1396-458	STAND-SIDE,P.SILVER				1	

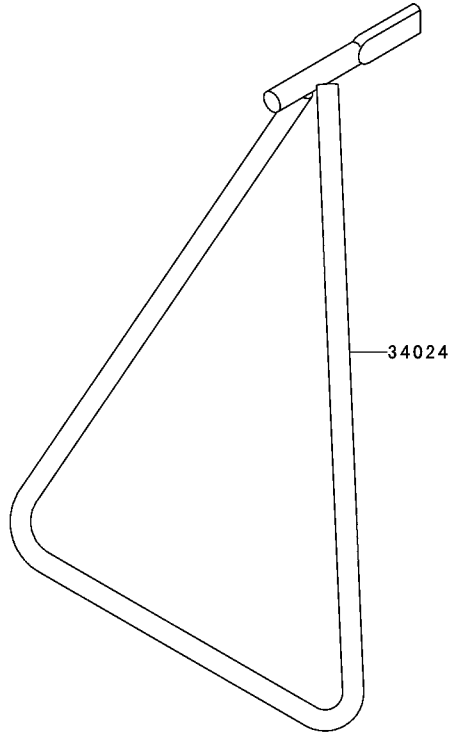

This catalog covers:

'05 KX250-N2 Chassis

GRID NO.

D-10

This grid covers:

Tires(1/2)

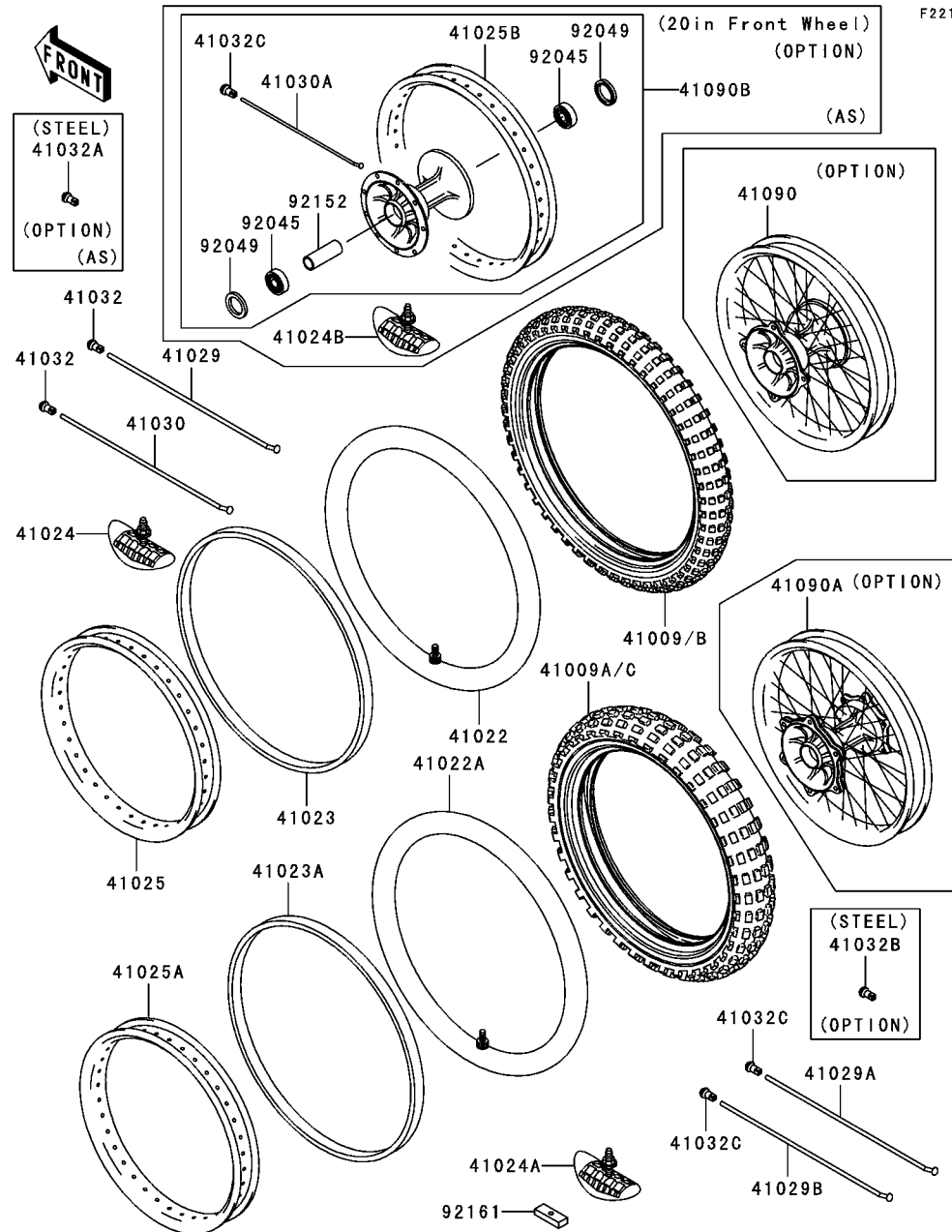

F2210

Ref. No.	Part No.	Description	Spec Code	Quantity-KX250			
				'05			
41009	41009-0035	TIRE,FR,80/100-21 51M,M201(BS)					
	L-----						
	EU						1
41009A	41009-0036	TIRE,RR,100/90-19 57M,M202(BS)					
	L-----						
	EU						1
41009B	41009-0064	TIRE,FR,80/100-21 51M,M401(BS)					
	L-----						
	AS						1
41009C	41009-0076	TIRE,RR,100/90-19 57M,M402(BS)					
	L-----						
	AS						1
41022	41022-1107	TUBE-TIRE,MC90/90-21(BS)					
							1
41022A	41022-1142	TUBE-TIRE,100/90-19(BS)					
							1
41023	41023-1009	BAND-RIM,X-21(BS)					
							1
41023A	41023-1081	BAND-RIM,110/90-19(BS)					
							1
41024	41024-010	STOPPER-RIM,1.60-M(DUNLOP)					
							1
41024A	41024-011	STOPPER-RIM,1.85-M(DUNLOP)					
							1
41024B	41024-011	STOPPER-RIM,1.85-M(DUNLOP)					
	L-----						
	(OPTION)						AS
							1
41025	41025-0004	RIM,FR,1.60X21					
							1
41025A	41025-0005	RIM,RR,1.85X19					
							1
41025B	41025-1411	RIM,FR,1.85X20					
	L-----						
	AS						1
41029	41029-0007	SPOKE-INNER,FR,230MMX165D					
							27
41029A	41029-1204	SPOKE-INNER,RR,202MMX160D					
							27
41029B	41029-1330	SPOKE-INNER,RR,204MMX159D					
							9
41030	41030-0003	SPOKE-OUTER,FR,231.5MMX170D					
							9
41030A	41030-1172	SPOKE-OUTER,FR,217.5MMX170D					
	L-----						
	AS						36
41032	41032-0002	NIPPLE-SPOKE,ALUMINIUM					
							36
41032A	41032-1077	NIPPLE-SPOKE,8X9X20(+)					
	L-----						
	(OPTION)						AS
							36
41032B	41032-1085	NIPPLE-SPOKE,STEEL					
	(OPTION)						36
41032C	41032-1086	NIPPLE-SPOKE,ALUMINIUM					
	L-----						
	EU						36
	L-----						
	AS						72
41090	41090-0002	WHEEL,FR,1.60X21,ALUM NIPPLE					
	(OPTION)						1
41090A	41090-0003	WHEEL,RR,1.85X19,ALUM NIPPLE					
	(OPTION)						1
41090B	41090-1154	WHEEL,FR,1.85X20,ALUM NIPPLE					
	L-----						
	(OPTION)						AS
							1

This catalog covers:

'05 KX250-N2 Chassis

GRID NO.

D-11

This grid covers:

Tires(2/2)

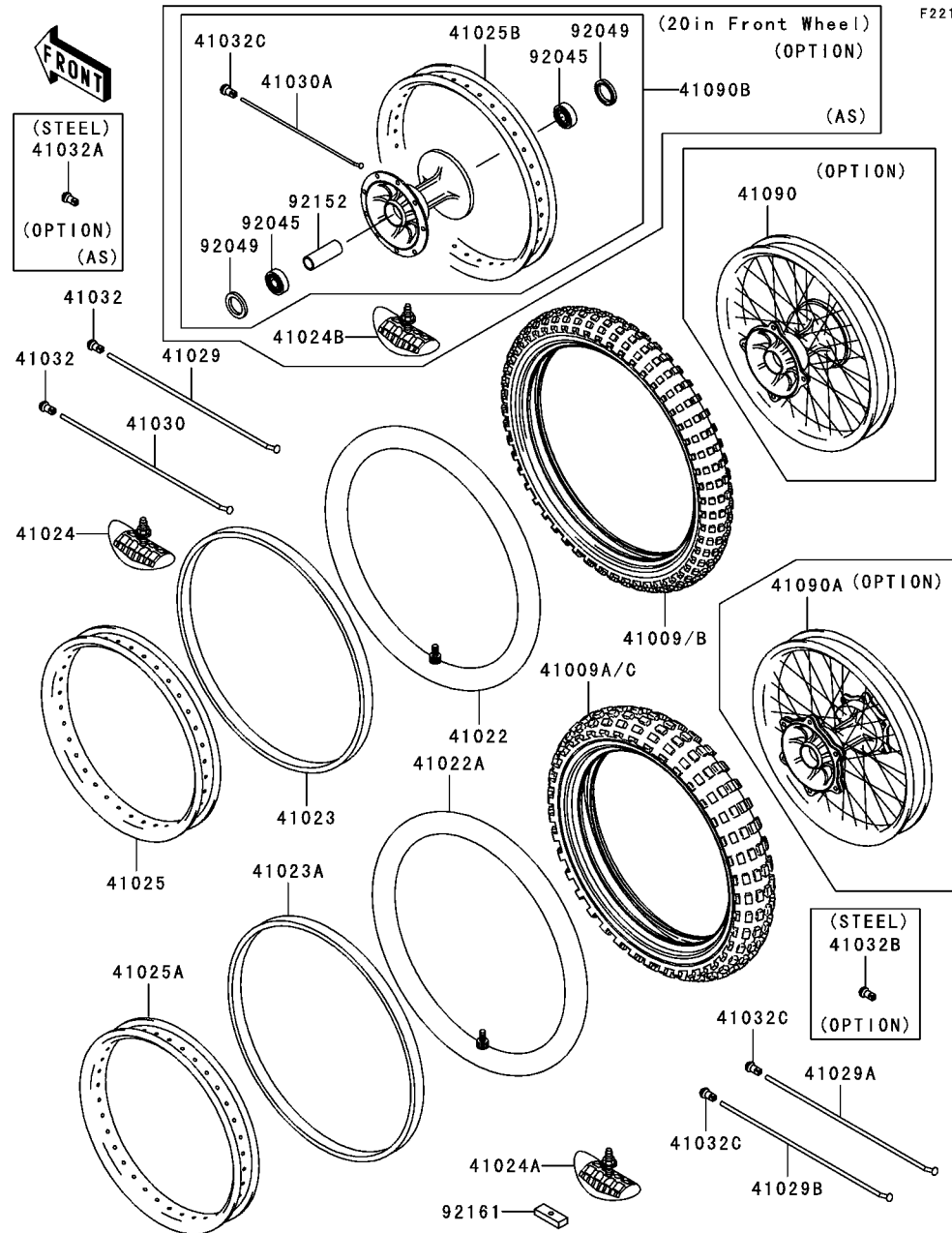

Ref. No.	Part No.	Description	Spec Code	Quantity-KX250			
				'05			

92045	92045-1284	BEARING-BALL,69042RS					
		L-----	AS	2			
92049	92049-1403	SEAL-OIL,BJNC-2 25X37X5					
		L-----	AS	2			
92152	92152-1472	COLLAR,FRONT BRAKE DRUM,L=72					
		L-----	AS	1			
92161	92161-1184	DAMPER,RIM STOPPER					
							1

F2240

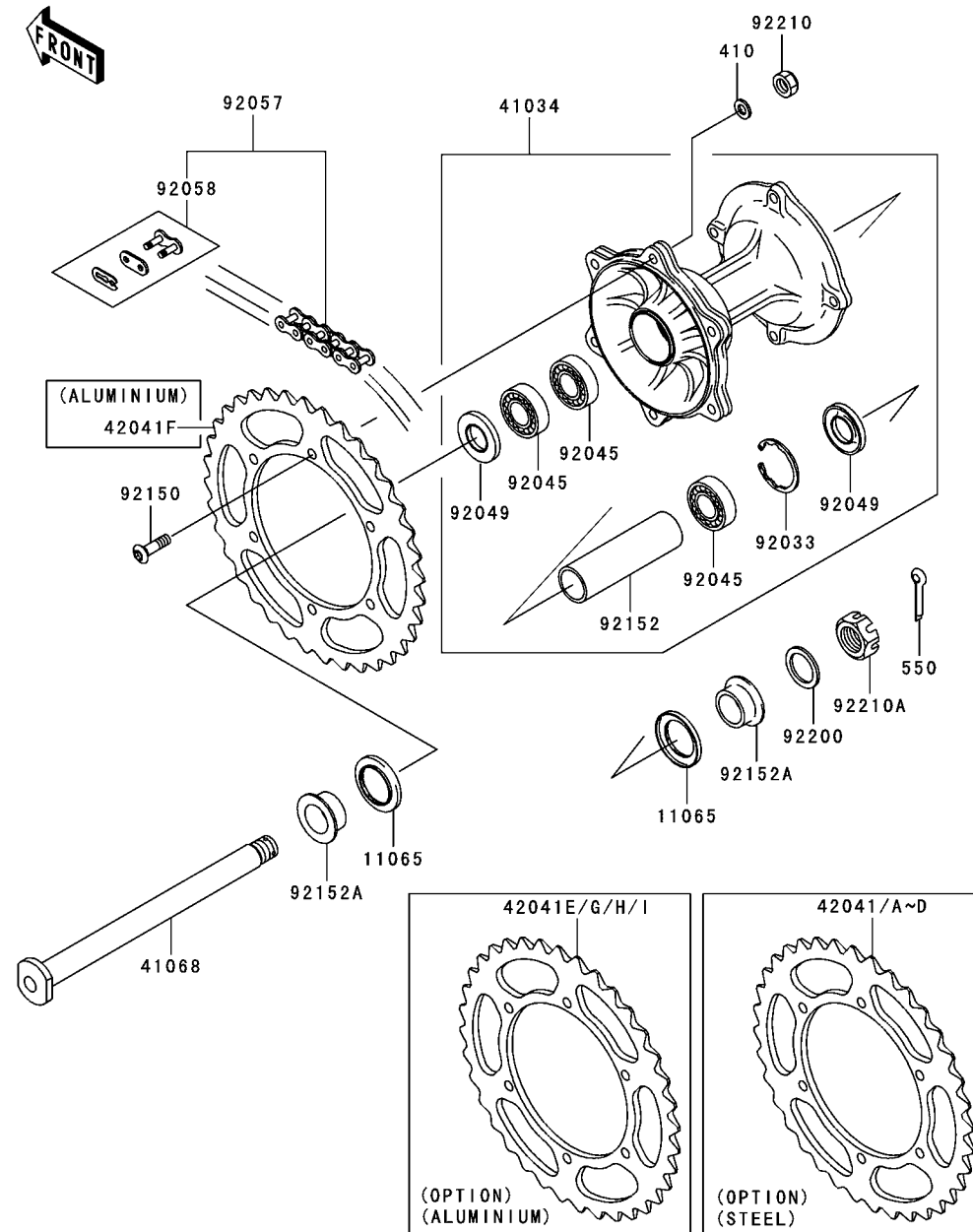

Ref. No.	Part No.	Description	Spec Code	Quantity-KX250	
				'05	N2
11065	11065-1253	CAP,AXLE		2	
41034	41034-0004	DRUM-ASSY,REAR BRAKE		1	
41068	41068-1466	AXLE,RR		1	
42041	42041-1381	SPROCKET-HUB,46T		1	
	(OPTION)				
42041A	42041-1382	SPROCKET-HUB,47T		1	
	(OPTION)				
42041B	42041-1383	SPROCKET-HUB,48T		1	
	(OPTION)				
42041C	42041-1384	SPROCKET-HUB,49T		1	
	(OPTION)				
42041D	42041-1408	SPROCKET-HUB,50T		1	
	(OPTION)				
42041E	42041-1447	SPROCKET-HUB,47T,AL		1	
	(OPTION)				
42041F	42041-1448	SPROCKET-HUB,48T,AL		1	
42041G	42041-1449	SPROCKET-HUB,49T,AL		1	
	(OPTION)				
42041H	42041-1450	SPROCKET-HUB,50T,AL		1	
	(OPTION)				
42041I	42041-1501	SPROCKET-HUB,46T,AL		1	
	(OPTION)				
92033	92033-1041	RING-SNAP,42MM		1	
92045	92045-1446	BEARING-BALL,69052RS		3	
92049	92049-1614	SEAL-OIL		2	
92057	92057-1541	CHAIN,DRIVE,DID520DMA2SDHX114L		1	
92058	92058-1074	JOINT-CHAIN,DRIVE		1	
92150	92150-1978	BOLT,SOCKET,8X28		6	
92152	92152-1427	COLLAR,REAR BRAKE DRUM,L=106.5		1	
92152A	92152-1473	COLLAR,RR AXLE,L=17		2	
92200	92200-1623	WASHER,22.5X35X2.3		1	
92210	92210-0159	NUT,FLANGED,LOCK,8MM		6	
92210A	92210-1411	NUT,CASTLE,22MM		1	
410	410B0800	WASHER-PLAIN-SMALL,8MM		6	
550	550D3035	PIN-COTTER,3.0X35		1	

This catalog covers:

'05 KX250-N2 Chassis

GRID NO.

D-14

This grid covers:

Brake Pedal

F2260

Ref. No.	Part No.	Description	Spec Code	Quantity-KX250			
				'05			

13236	13236-0032	LEVER-COMP,BRAKE PEDAL		1
92144	92144-1752	SPRING,BRAKE PEDAL RETURN		1
92153	92153-0738	BOLT,BRAKE PEDAL,10MM		1
92190	92190-1488	TUBE,13X16X25		1
670	670B2012	O RING,12MM		2

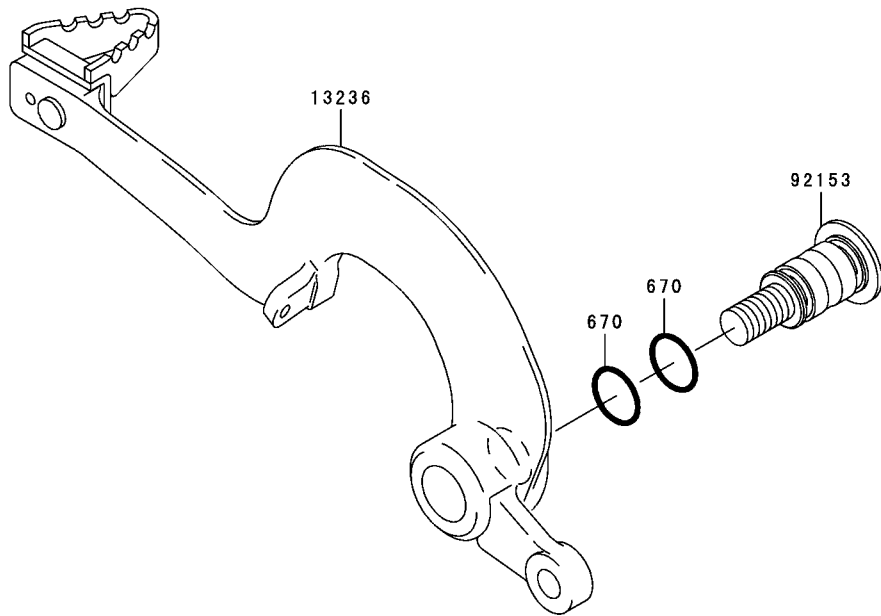
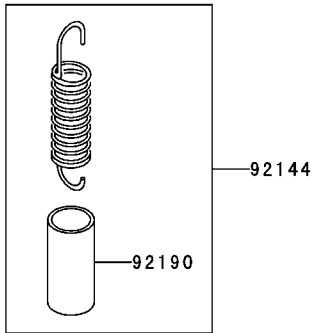

This catalog covers:
'05 KX250-N2 Chassis

GRID NO.

E-3

This grid covers:
Shock Absorber(s)

F2280

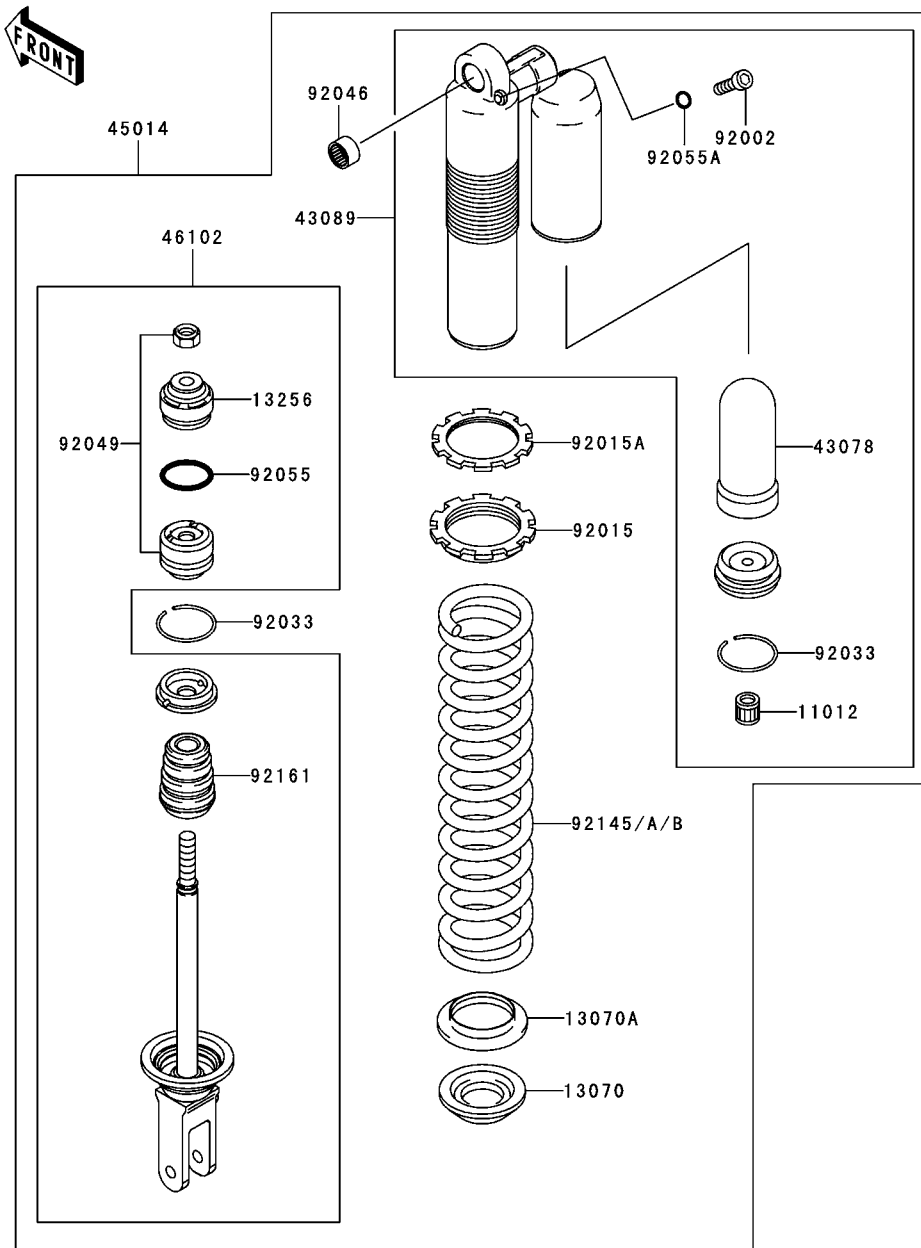

Ref. No.	Part No.	Description	Spec Code	Quantity-KX250	
				'05	N2
11012	11012-1552	CAP,AIR VALVE		1	
13070	13070-0029	GUIDE,SPRING		1	
13070A	13070-1362	GUIDE,SPRING		1	
13256	13256-0002	PISTON,SHOCKABSORBER		1	
43078	43078-1094	RESERVOIR,SHOCKABSORBER		1	
43089	43089-0006	CYLINDER-SHOCKABSORBER		1	
45014	45014-0083-8V	SHOCKABSORBER,I.SILVER		1	
46102	46102-0059	ROD,SHOCKABSORBER		1	
92002	92002-1955	BOLT,DRAIN		1	
92015	92015-1703	NUT,SPRING ADJUST		1	
92015A	92015-1704	NUT,SPRING ADJUST LOCK		1	
92033	92033-1209	RING-SNAP		2	
92046	92046-1301	BEARING-NEEDLE,7E-HVS16X22X12		1	
92049	92049-0057	SEAL-OIL		1	
92055	92055-1346	RING-O,ROD		1	
92055A	92055-1383	RING-O		1	
92145	92145-0014-8V (OPTION)	SPRING,SHOCKABSORBER,K=4.9,SIL		1	
92145A	92145-0015-8V	SPRING,SHOCKABSORBER,K=5.1,SIL		1	
92145B	92145-0016-8V (OPTION)	SPRING,SHOCKABSORBER,K=5.3,SIL		1	
92161	92161-1172	DAMPER,SHOCKABSORBER		1	

This catalog covers:

'05 KX250-N2 Chassis

GRID NO.

E-4

This grid covers:

Front Master Cylinder

F2291

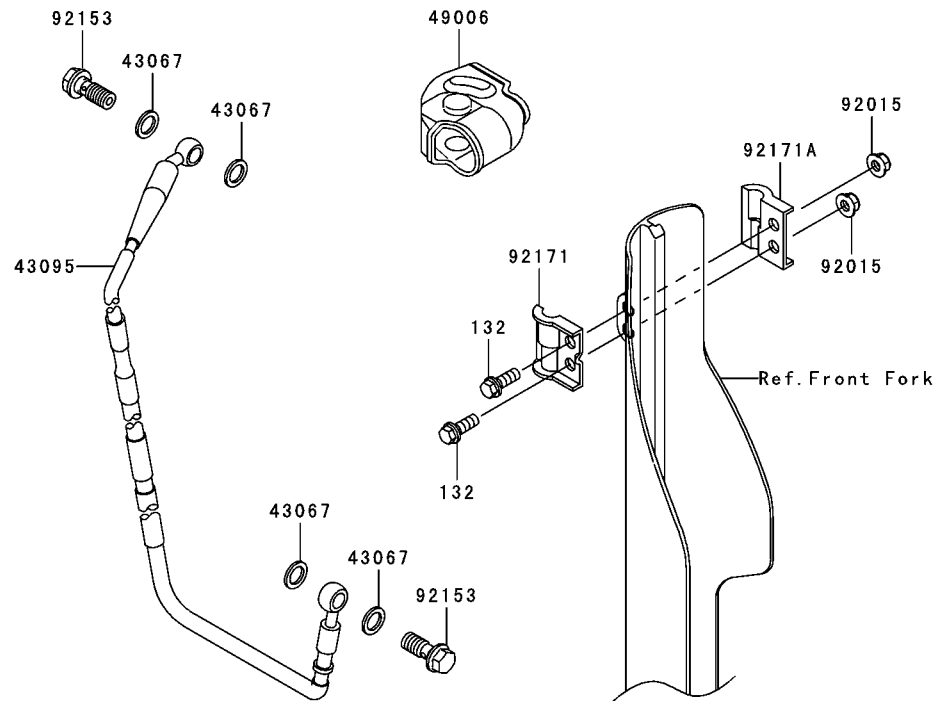
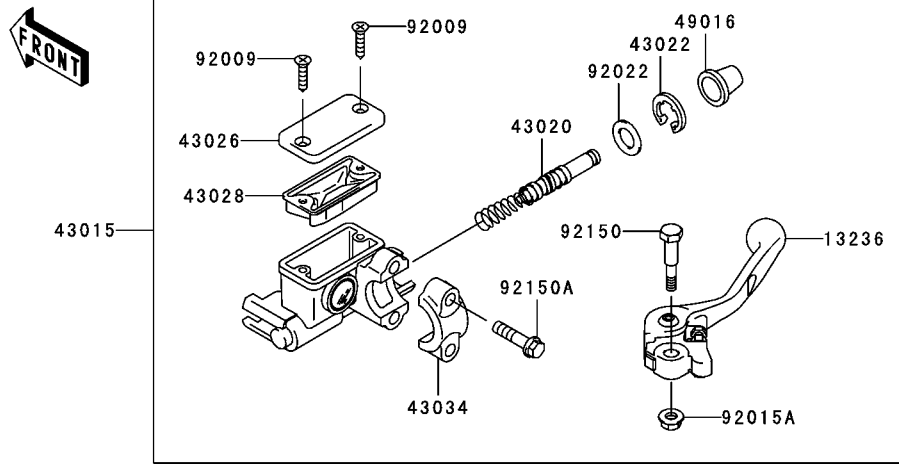

Ref. No.	Part No.	Description	Spec Code	Quantity-KX250	
				'05	N2
13236	13236-0070	LEVER-COMP,FRONT BRAKE		1	
43015	43015-0041	CYLINDER-ASSY-MASTER,FR		1	
43020	43020-1123	PISTON-COMP-BRAKE		1	
43022	43022-1010	STOPPER-BRAKE,PISTON		1	
43026	43026-1075	CAP-BRAKE		1	
43028	43028-1067	DIAPHRAGM		1	
43034	43034-1110	HOLDER-BRAKE		1	
43067	43067-001	WASHER,10.5X15X1.5		4	
43095	43095-0060	HOSE-BRAKE,FR		1	
49006	49006-1344	BOOT,FRONT BRAKE LEVER		1	
49016	49016-1044	COVER-SEAL,MASTER CYLINDER		1	
92009	92009-1458	SCREW,4MM		2	
92015	92015-1339	NUT,LOCK,FLANGED,6MM		2	
92015A	92015-1528	NUT,FLANGED,6MM		1	
92022	92022-1814	WASHER		1	
92150	92150-1451	BOLT,LEVER SET		1	
92150A	92150-1452	BOLT		2	
92153	92153-0627	BOLT,OIL,L=23		2	
92171	92171-0235	CLAMP,BRAKE HOSE,OUTSIDE		1	
92171A	92171-0291	CLAMP,BRAKE HOSE,INSIDE		1	
132	132G0616	BOLT-FLANGED-SMALL		2	

This catalog covers:
'05 KX250-N2 Chassis

GRID NO.

E-5

This grid covers:
Front Brake

F2292

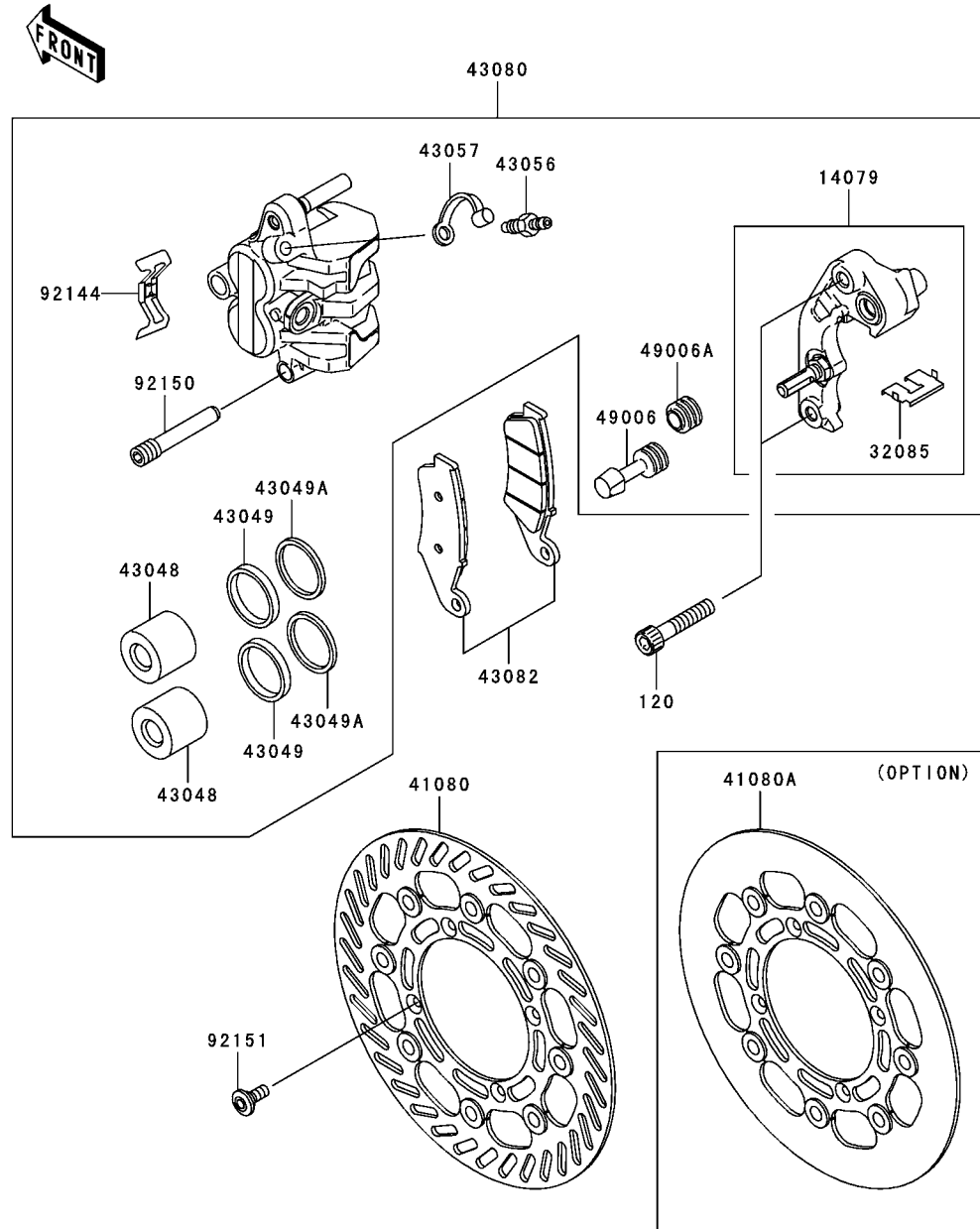

Ref. No.	Part No.	Description	Spec Code	Quantity-KX250	
				'05	N2
14079	14079-1097	HOLDER-ASSY,FRONT CALIPER		1	
32085	32085-1361	STOPPER,PAD		1	
41080	41080-1516	DISC,FR		1	
41080A	41080-1517 (OPTION)	DISC,FR		1	
43048	43048-1095	PISTON-CALIPER		2	
43049	43049-1060	PACKING,PISTON SEAL		2	
43049A	43049-1061	PACKING,PISTON SEAL		2	
43056	43056-1055	BREATHER		1	
43057	43057-1001	CAP-BREATHER		1	
43080	43080-0006	CALIPER-SUB-ASSY,FR,LH		1	
43082	43082-0026	PAD-ASSY-BRAKE		1	
49006	49006-1088	BOOT,CALIPER		1	
49006A	49006-1242	BOOT,CALIPER		1	
92144	92144-1721	SPRING,PAD		1	
92150	92150-1691	BOLT,HANGER		1	
92151	92151-1799	BOLT,DISC PLATE,6MM		4	
120	120P0840	BOLT-SOCKET,8X40		2	

This catalog covers:

'05 KX250-N2 Chassis

GRID NO.

E-6

This grid covers:

Rear Master Cylinder

F2293

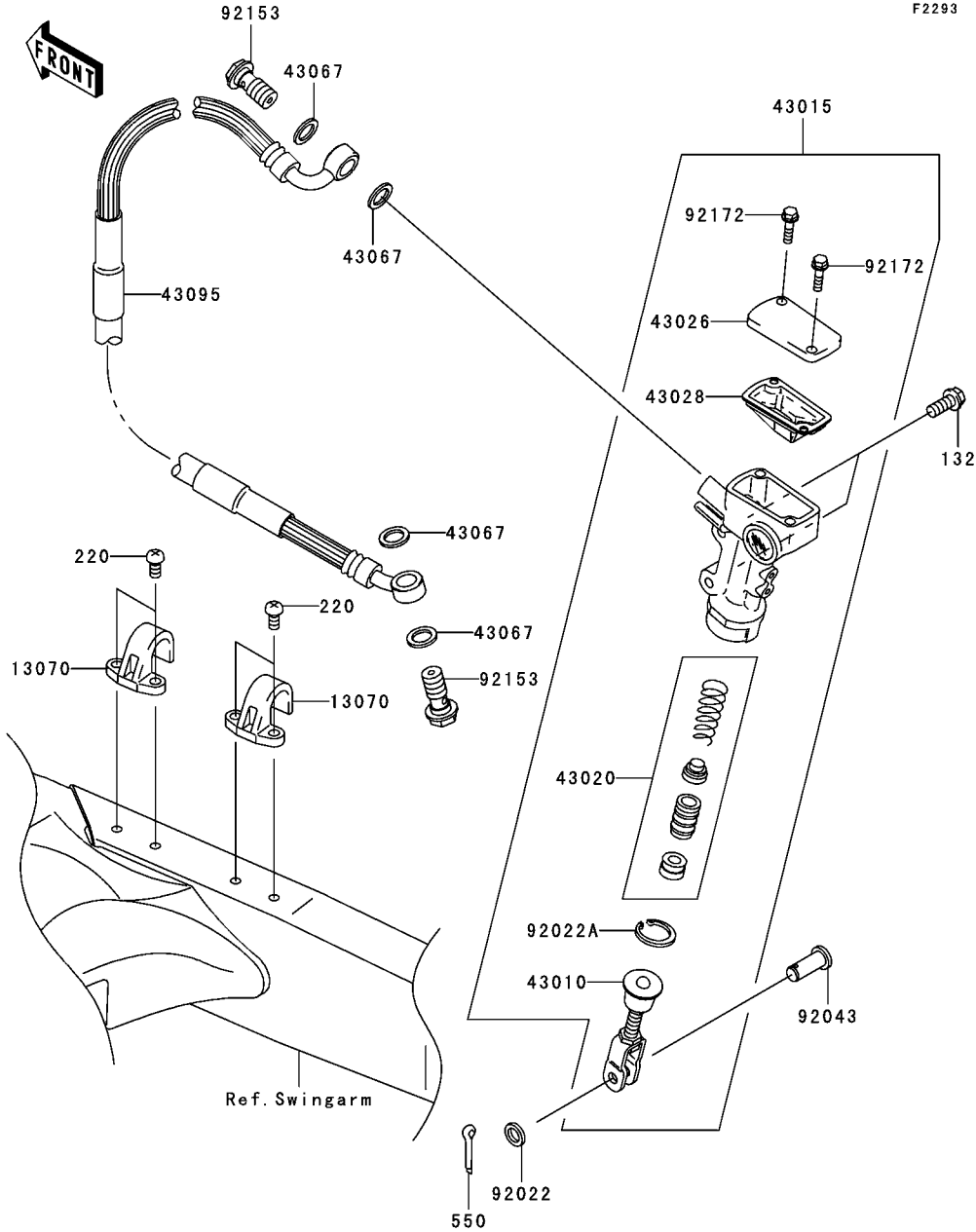

Ref. No.	Part No.	Description	Spec Code	Quantity-KX250	
				'05	N2
13070	13070-0048	GUIDE,BRAKE HOSE		2	
43010	43010-1087	ROD-ASSY-BRAKE		1	
43015	43015-0004	CYLINDER-ASSY-MASTER,RR		1	
43020	43020-1094	PISTON-COMP-BRAKE		1	
43026	43026-1086	CAP-BRAKE		1	
43028	43028-1092	DIAPHRAGM		1	
43067	43067-001	WASHER,10.5X15X1.5		4	
43095	43095-0024	HOSE-BRAKE,RR		1	
92022	92022-1028	WASHER,8.5X13X1		1	
92022A	92022-1601	WASHER,CIRCRIP		1	
92043	92043-0004	PIN		1	
92153	92153-0627	BOLT,OIL,L=23		2	
92172	92172-1064	SCREW		2	
132	132G0614	BOLT-FLANGED-SMALL		2	
220	220B0510	SCREW-PAN-CROS		4	
550	550D2015	PIN-COTTER,2.0X15		1	

This catalog covers:

'05 KX250-N2 Chassis

GRID NO.

E-7

This grid covers:

Rear Brake

F2294

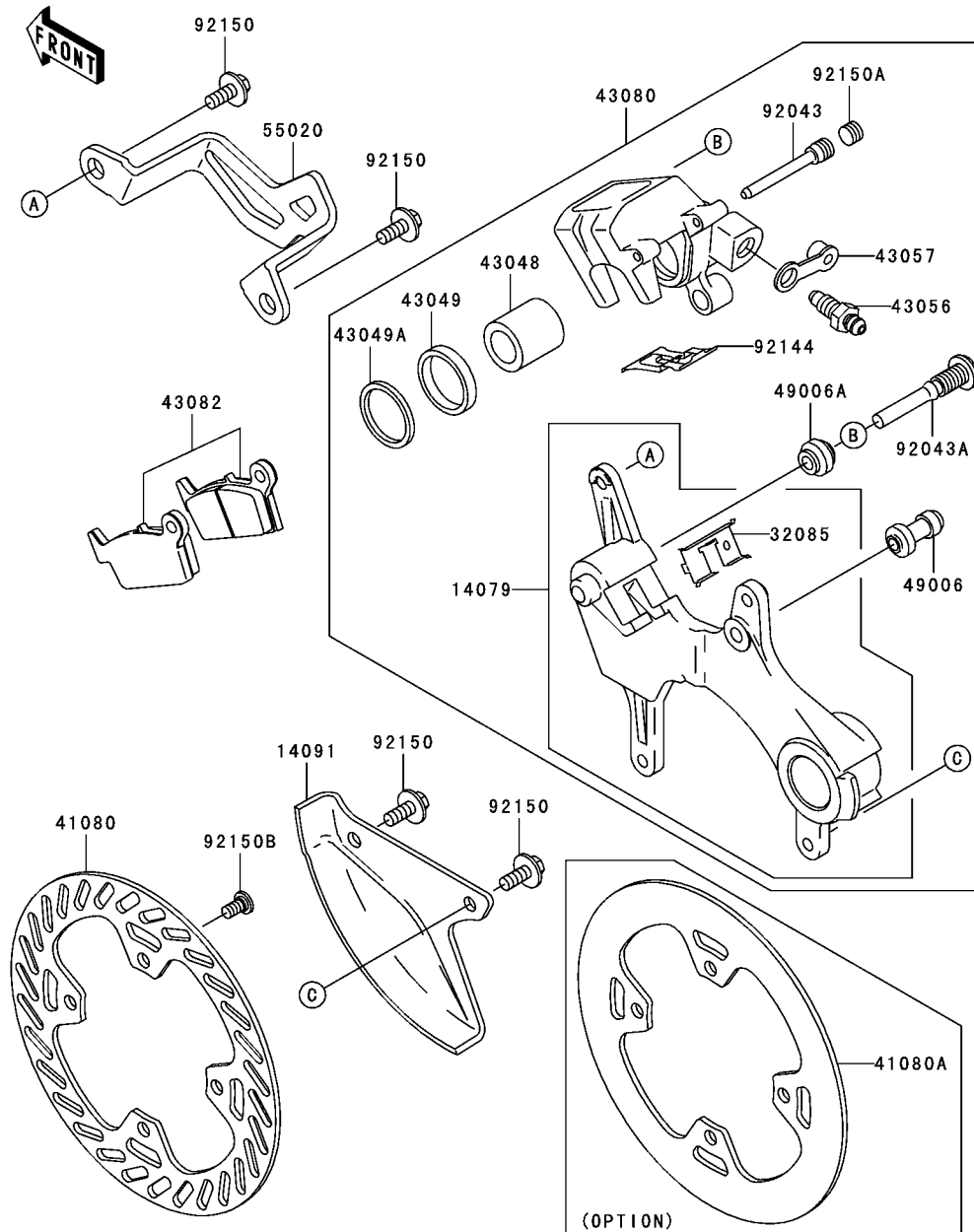

Ref. No.	Part No.	Description	Spec Code	Quantity-KX250	
				'05	N2
14079	14079-0002	HOLDER-ASSY,REAR CALIPER		1	
14091	14091-1523-RZ	COVER,REAR DISC,WHITE		1	
32085	32085-1386	STOPPER,PAD		1	
41080	41080-1514	DISC,RR		1	
41080A	41080-1518	DISC,RR (OPTION)		1	
43048	43048-1066	PISTON-CALIPER		1	
43049	43049-1063	PACKING		1	
43049A	43049-1064	PACKING		1	
43056	43056-1055	BREATHER		1	
43057	43057-1001	CAP-BREATHER		1	
43080	43080-0005	CALIPER-SUB-ASSY,RR		1	
43082	43082-0006	PAD-ASSY-BRAKE		1	
49006	49006-1088	BOOT,CALIPER		1	
49006A	49006-1242	BOOT,CALIPER		1	
55020	55020-0018-RZ	GUARD,RR,CALIPER,WHITE		1	
92043	92043-1507	PIN,HANGER		1	
92043A	92043-1508	PIN		1	
92144	92144-1819	SPRING,PAD		1	
92150	92150-1340	BOLT,6X14		4	
92150A	92150-1692	BOLT,PLUG		1	
92150B	92150-1811	BOLT,DISC PLATE,8X15		4	

This catalog covers:

'05 KX250-N2 Chassis

GRID NO.

E-8

This grid covers:

Handlebar(1/2)

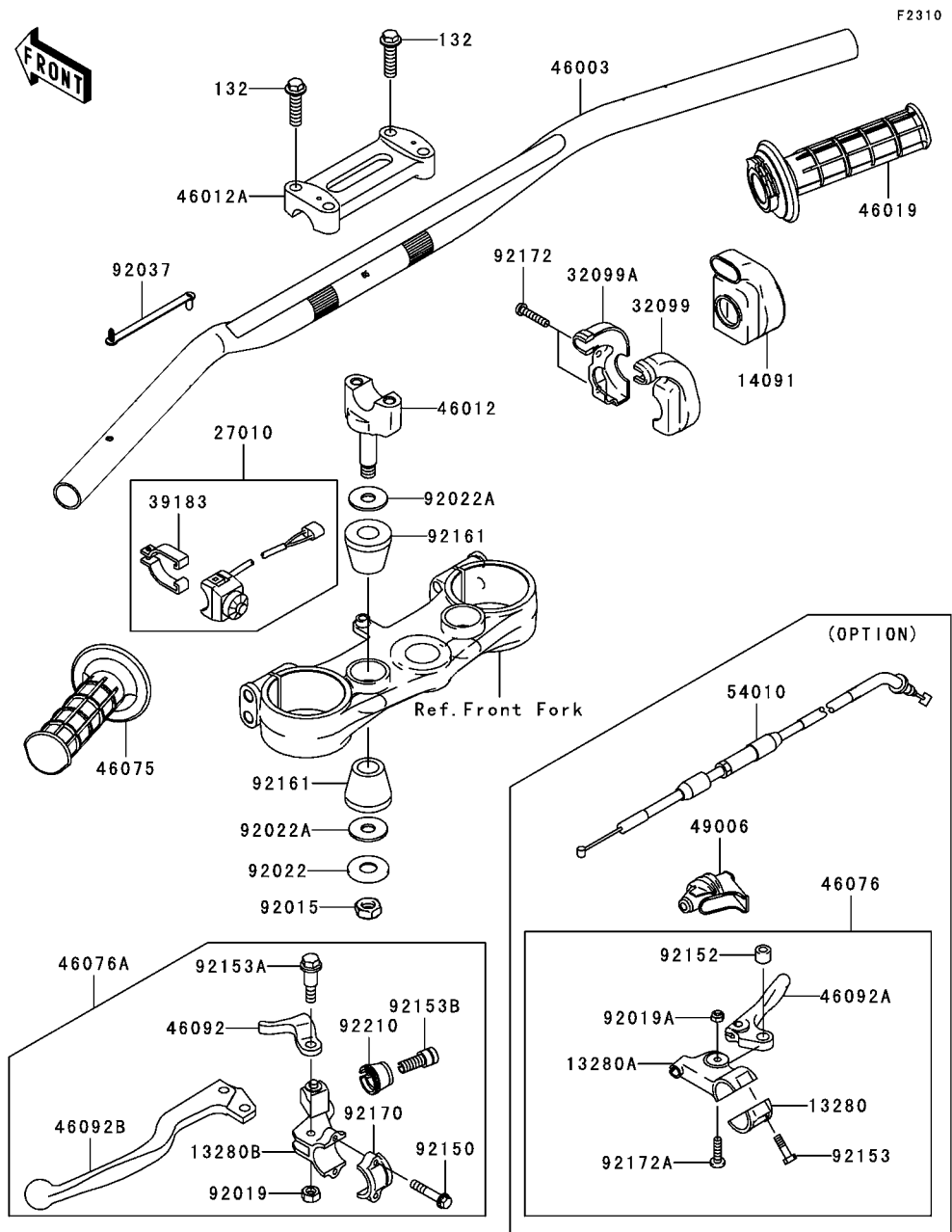

F2310

Ref. No.	Part No.	Description	Spec Code	Quantity-KX250	
				'05	N2

13280	13280-0055 (OPTION)	HOLDER		1	
13280A	13280-0056 (OPTION)	HOLDER		1	
13280B	13280-0097	HOLDER,CLUTCH LEVER		1	
14091	14091-0182	COVER,THROTTLE CASE		1	
27010	27010-0022	SWITCH,ENGINE STOP		1	
32099	32099-0002	CASE,THROTTLE,RR		1	
32099A	32099-0003	CASE,THROTTLE,FR		1	
39183	39183-1059	BAND-ASSY,ENGINE STOP SWITCH		1	
46003	46003-0065-458	HANDLE,P,SILVER		1	
46012	46012-0013-458	HOLDER-HANDLE,LWR,P,SILVER		2	
46012A	46012-0017-458	HOLDER-HANDLE,UPP,P,SILVER		1	
46019	46019-0005	GRIP-ASSY,THROTTLE		1	
46075	46075-1213	GRIP,LH		1	
46076	46076-0009 (OPTION)	LEVER-ASSY-GRIP,MANUAL DECOMP		1	
46076A	46076-0016	LEVER-ASSY-GRIP,CLUTCH&STARTER		1	
46092	46092-0001	LEVER-GRIP,STARTER		1	
46092A	46092-0004 (OPTION)	LEVER-GRIP		1	
46092B	46092-0007	LEVER-GRIP,CLUTCH		1	
49006	49006-0011 (OPTION)	BOOT		1	
54010	54010-0019 (OPTION)	CABLE,MANUAL DECOMP		1	
92015	92015-1962	NUT,LOCK,10MM		2	
92019	92019-008	NUT,LOCK,6MM		1	
92019A	92019-014 (OPTION)	NUT,LOCK,5MM		1	
92022	92022-1088	WASHER,10.2X28X2		2	
92022A	92022-1737	WASHER		4	
92037	92037-1290	CLAMP,SPEED,L=43		1	
92150	92150-1474	BOLT		2	
92152	92152-0135 (OPTION)	COLLAR		1	
92153	92153-0617 (OPTION)	BOLT,5X16		2	
92153A	92153-0772	BOLT,6MM		1	
92153B	92153-0773	BOLT,BOLT ADJUSTING		1	
92161	92161-0113	DAMPER,HANDLE HOLDER		4	

This catalog covers:
'05 KX250-N2 Chassis

GRID NO.

E-9

This grid covers:
Handlebar(2/2)

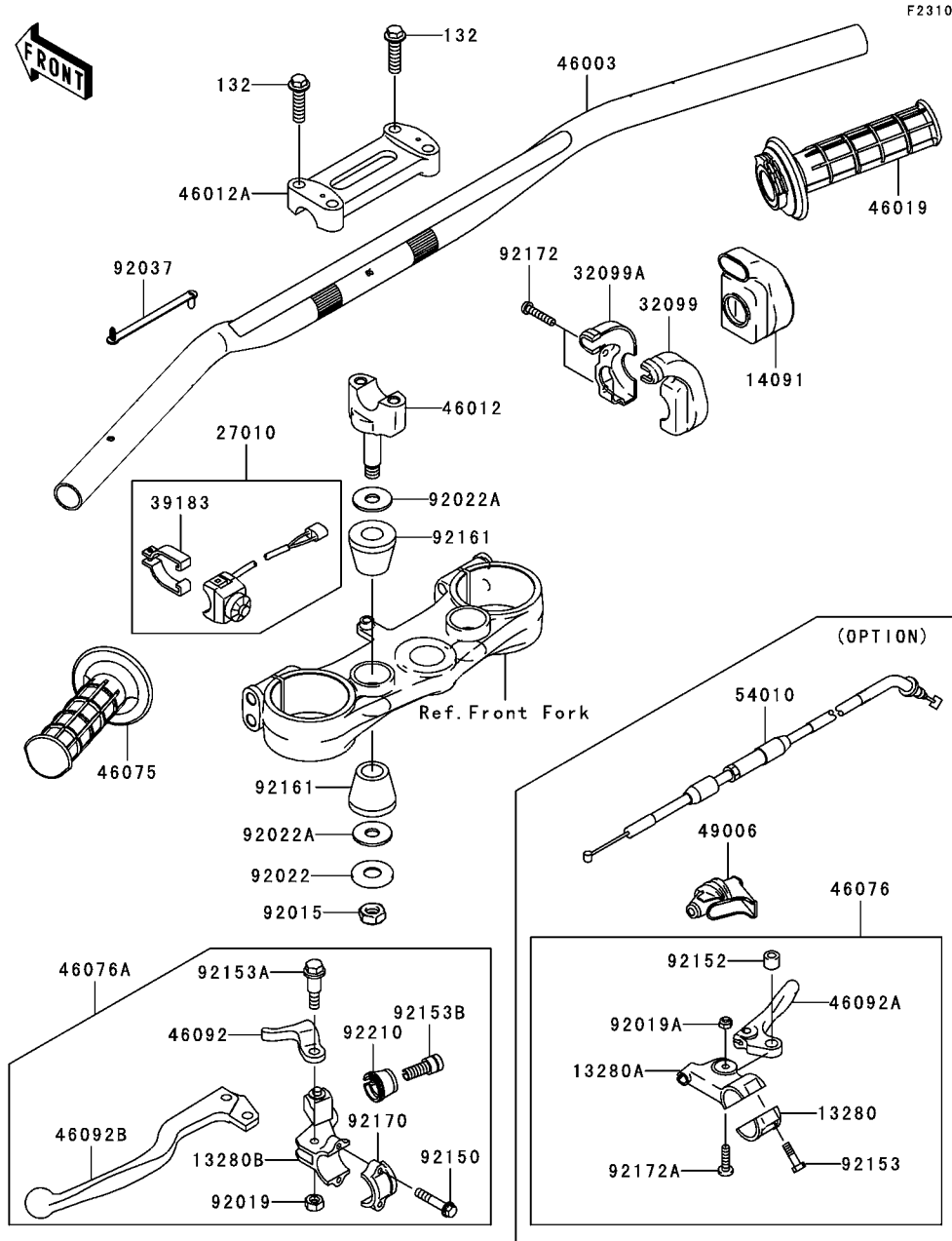

Ref. No.	Part No.	Description	Spec Code	Quantity-KX250		
				'05		
92170	92170-1226	CLAMP,LEVER HOLDER				1
92172	92172-0069	SCREW,5X20				2
92172A	92172-0125	SCREW,5X20 (OPTION)				1
92210	92210-0167	NUT,BOLT WIRE ADJUSTING				1
132	132G0830	BOLT-FLANGED-SMALL				4

'05 KX250-N2 Chassis

E-10

Front Fork(1/2)

F2340

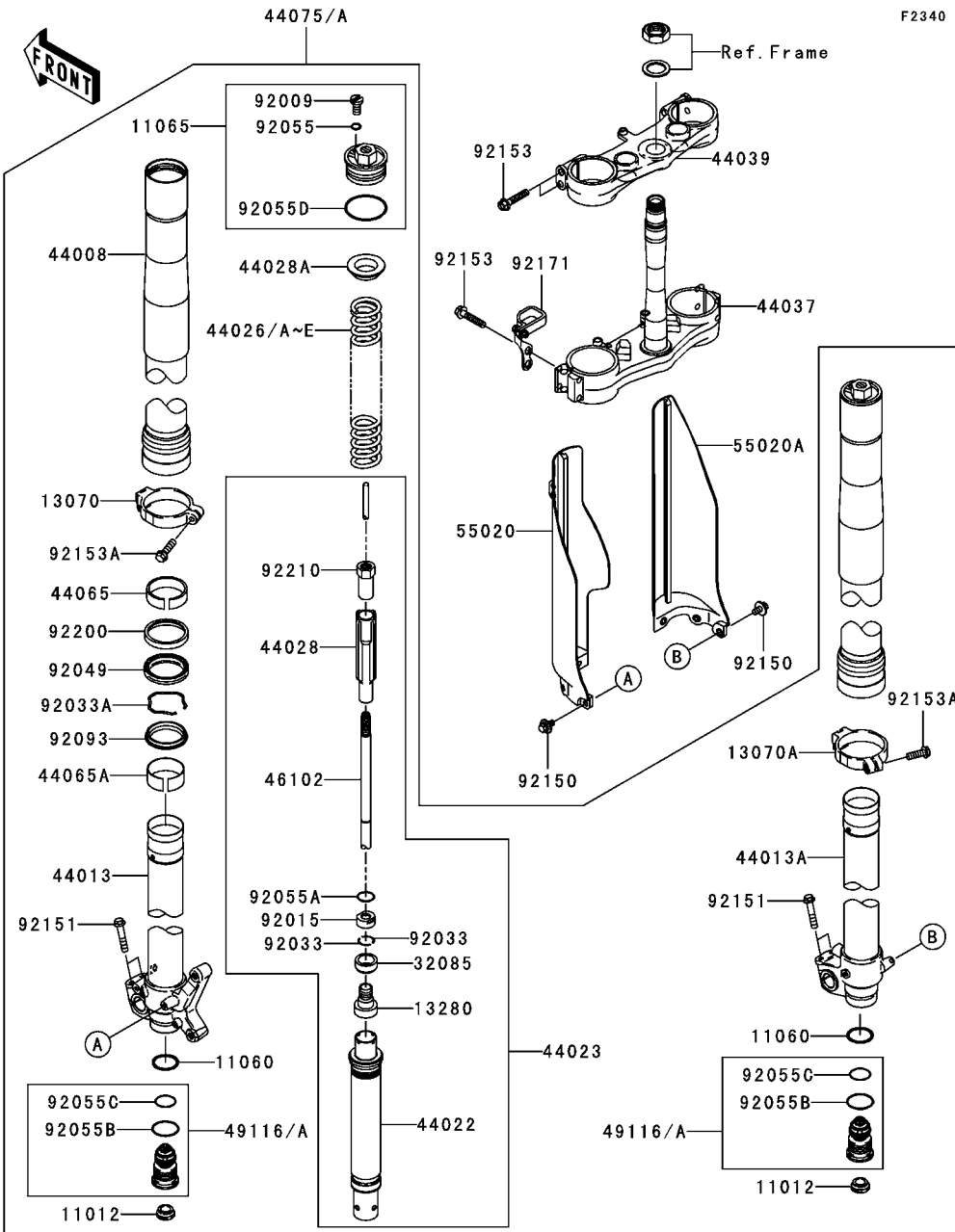

Ref. No.	Part No.	Description	Spec Code	Quantity-KX250	
				'05	N2
11012	11012-1692	CAP		2	
11060	11060-1707	GASKET		2	
11065	11065-1241	CAP,FORK, TOP		2	
13070	13070-0025	GUIDE,FORK,LH		1	
13070A	13070-0027	GUIDE,FORK,RH		1	
13280	13280-1127	HOLDER		2	
32085	32085-1323	STOPPER		2	
44008	44008-0010-JS	PIPE-FORK OUTER,BRONZE		2	
44013	44013-0030	PIPE-FORK INNER,LH		1	
44013A	44013-0031	PIPE-FORK INNER,RH		1	
44022	44022-0006	CYLINDER-FORK		2	
44023	44023-0025	CYLINDER-SET-FORK		2	
44026	44026-0011	SPRING-FRONT FORK,K=0.43		2	
		L-----EU		2	
		(OPTION)			
44026A	44026-0012	SPRING-FRONT FORK,K=4.3N/MM		2	
		L-----AS		2	
		(OPTION)			
44026B	44026-0013	SPRING-FRONT FORK,K=0.45		2	
		L-----EU		2	
		(OPTION)			
44026C	44026-0058	SPRING-FRONT FORK,K=4.4N/MM		2	
		L-----AS		2	
44026D	44026-0059	SPRING-FRONT FORK,K=4.5N/MM		2	
		L-----AS		2	
		(OPTION)			
44026E	44026-1769	SPRING-FRONT FORK,K=0.44		2	
		L-----EU		2	
44028	44028-0001	GUIDE-FORK SPRING		2	
44028A	44028-1104	GUIDE-FORK SPRING		2	
44037	44037-0017	HOLDER-FORK UNDER		1	
44039	44039-0017-458	HOLDER-FORK UPPER,P.SILVER		1	
44065	44065-0006	BUSHING-FRONT FORK		2	
44065A	44065-1140	BUSHING-FRONT FORK		2	
44075	44075-0073-JS	DAMPER-SET-FORK,BRONZE		1	
		L-----AS		1	
44075A	44075-0074-JS	DAMPER-SET-FORK,BRONZE		1	
		L-----EU		1	
46102	46102-0064	ROD,PISTON,ASSY		2	
49116	49116-0006	VALVE-ASSY,FORK		2	
		L-----EU		2	
49116A	49116-0012	VALVE-ASSY,FORK		2	
		L-----AS		2	

This catalog covers:

'05 KX250-N2 Chassis

GRID NO.

E-11

This grid covers:

Front Fork(2/2)

F2340

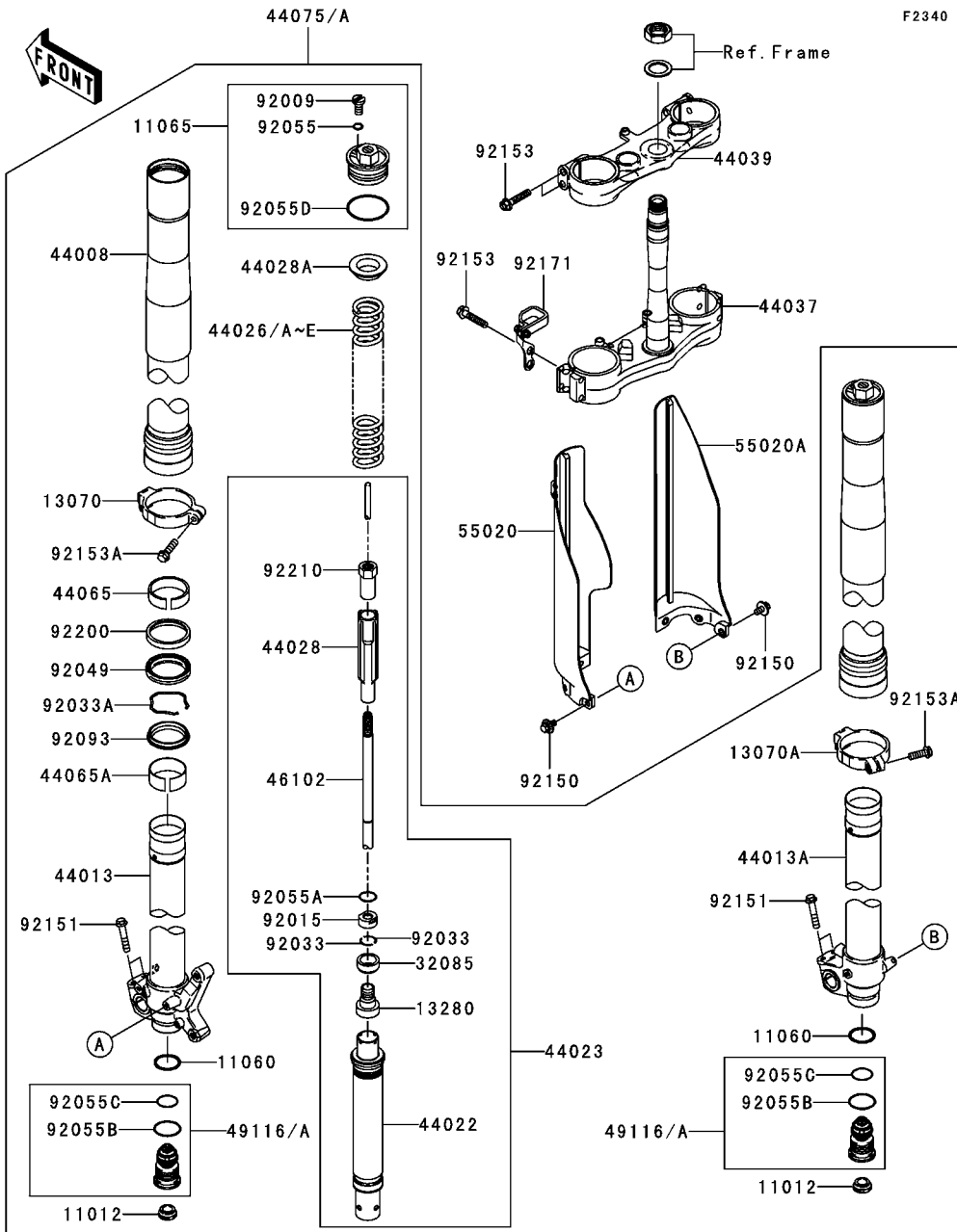

Ref. No.	Part No.	Description	Spec Code	Quantity-KX250	
				'05	N2
55020	55020-0060-RZ	GUARD,FORK,LH,WHITE		1	
55020A	55020-0142-RZ	GUARD,FORK,RH,WHITE		1	
92009	92009-1884	SCREW		2	
92015	92015-1805	NUT		2	
92033	92033-1271	RING-SNAP		4	
92033A	92033-1329	RING-SNAP		2	
92049	92049-0056	SEAL-OIL		2	
92055	92055-1441	RING-O		2	
92055A	92055-1442	RING-O		2	
92055B	92055-1547	RING-O,FORK VALVE		2	
92055C	92055-1548	RING-O,FORK VALVE		2	
92055D	92055-1677	RING-O		2	
92093	92093-1566	SEAL,FORK OUTER TUBE		2	
92150	92150-1340	BOLT,6X14		6	
92151	92151-1877	BOLT,FLANGED,8X40		4	
92153	92153-0484	BOLT,FLANGED,8X40		8	
92153A	92153-0689	BOLT,FLANGED,6X20		2	
92171	92171-0414	CLAMP,HOSE		1	
92200	92200-0067	WASHER		2	
92210	92210-1177	NUT		2	

This catalog covers:

'05 KX250-N2 Chassis

GRID NO.

E-12

This grid covers:

Fuel Tank

F2410

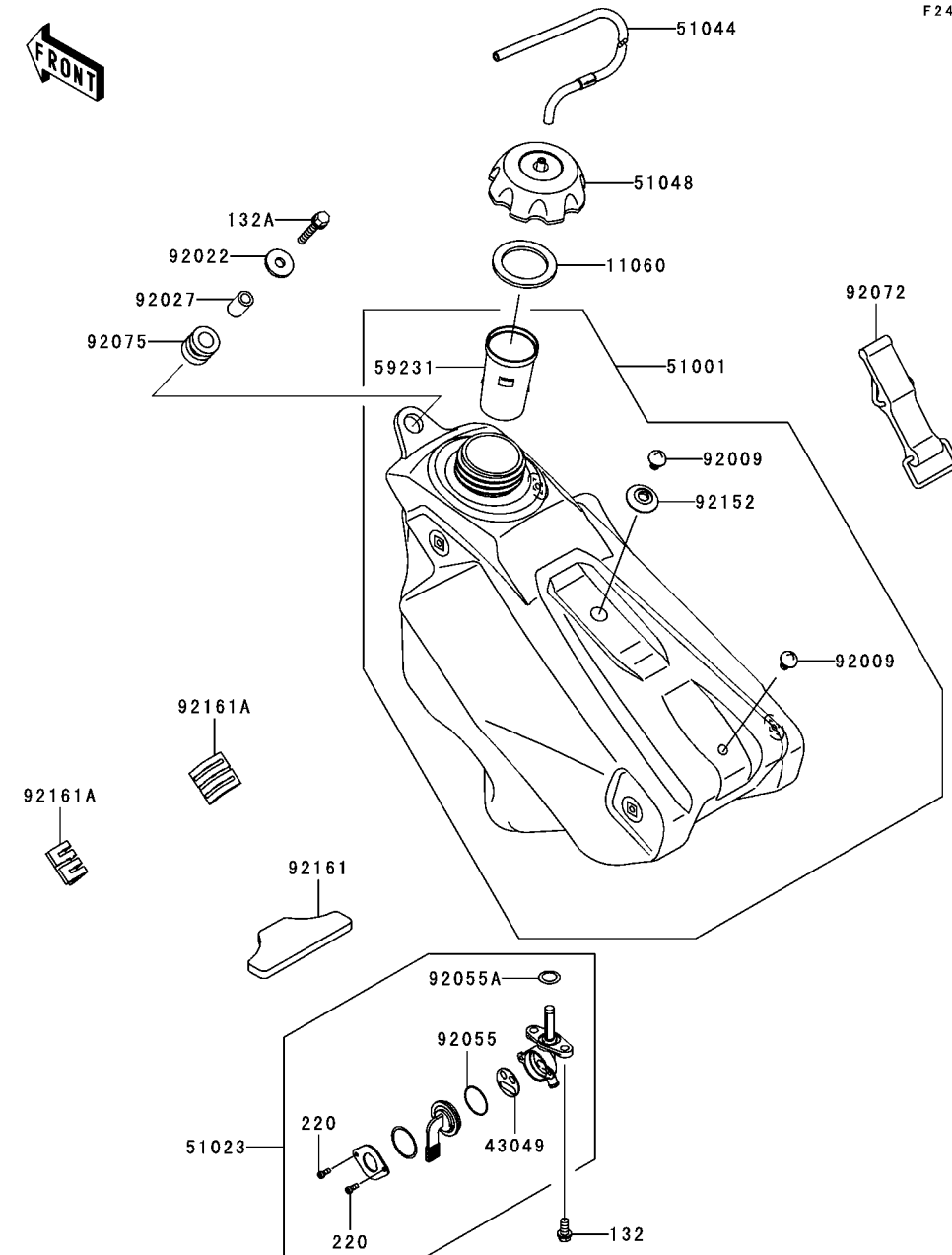

Ref. No.	Part No.	Description	Spec Code	Quantity-KX250			
				'05			
11060	11060-1340	GASKET,FUEL TANK CAP				1	
43049	43049-1091	PACKING,TAP VALVE				1	
51001	51001-0020-6Z	TANK-COMP-FUEL,F.BLACK				1	
51023	51023-0009	TAP-ASSY,FUEL				1	
51044	51044-0019	TUBE-ASSY,TANK CAP				1	
51048	51048-1124	CAP-ASSY-TANK,FUEL				1	
59231	59231-1096	FILLER				1	
92009	92009-1971	SCREW,6MM				2	
92022	92022-1690	WASHER,6.5X24X2				1	
92027	92027-1966	COLLAR,6.8X10X14				1	
92055	92055-1419	RING-O,TAP LEVER				1	
92055A	92055-1700	RING-O,FUEL TAP PACKING				1	
92072	92072-1229	BAND,FUEL TANK				1	
92075	92075-1787	DAMPER				1	
92152	92152-1346	COLLAR				1	
92161	92161-0107	DAMPER				1	
92161A	92161-1291	DAMPER,FUEL TANK,SIDE				2	
132	132G0612	BOLT-FLANGED-SMALL				2	
132A	132G0625	BOLT-FLANGED-SMALL				1	
220	220B0308	SCREW-PAN-CROS				2	

This catalog covers:

'05 KX250-N2 Chassis

GRID NO.

E-13

This grid covers:

Seat

F2510

Ref. No.	Part No.	Description	Spec Code	Quantity-KX250			
				'05			
53066	53066-0045-339	SEAT-ASSY,GRAY/BLACK		1			
132	132G0816	BOLT-FLANGED-SMALL		2			

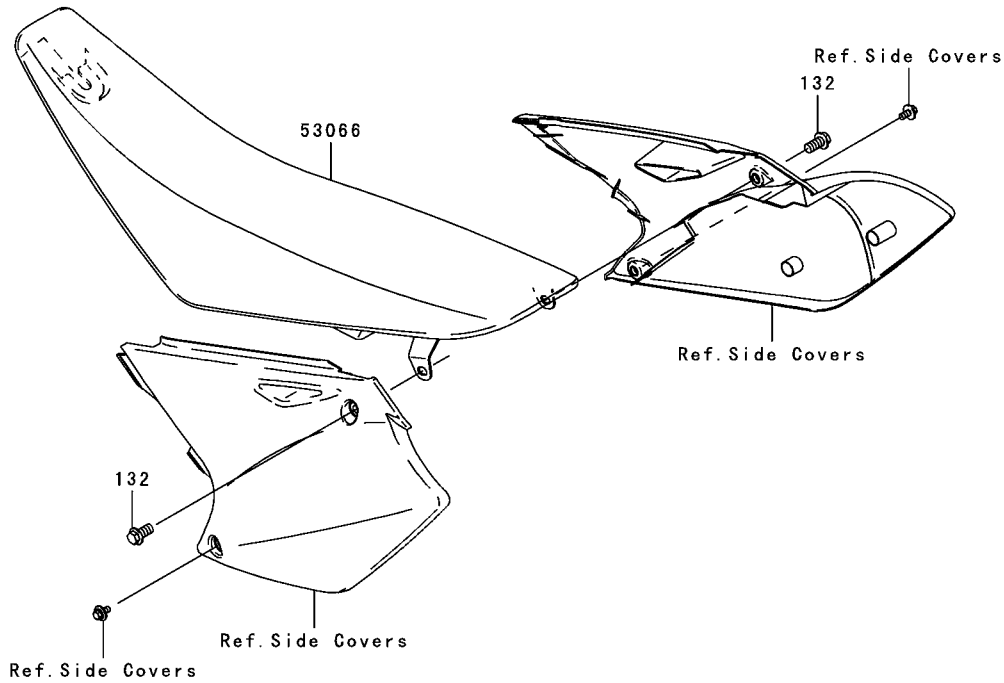

F2540

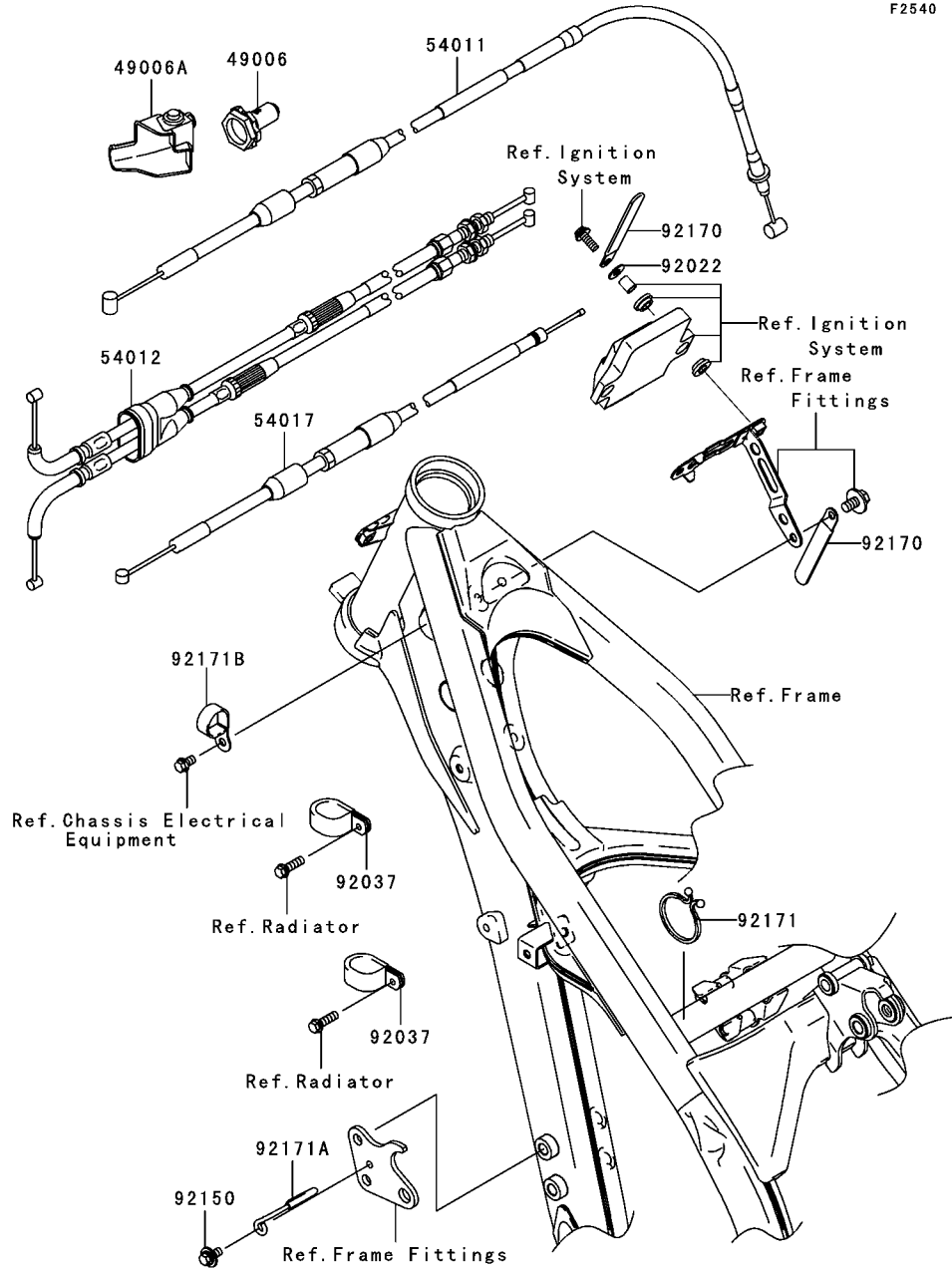

Ref. No.	Part No.	Description	Spec Code	Quantity-KX250			
				'05			

49006	49006-0027	BOOT,CLUTCH CABLE		1
49006A	49006-0033	BOOT,CLUTCH LEVER		1
54011	54011-0037	CABLE-CLUTCH		1
54012	54012-0138	CABLE-THROTTLE		1
54017	54017-0014	CABLE-STARTER		1
92022	92022-2373	WASHER,6.2X15.0X1.2		1
92037	92037-1608	CLAMP		2
92150	92150-1435	BOLT,6X12		1
92170	92170-1925	CLAMP		2
92171	92171-0226	CLAMP,CABLE		1
92171A	92171-0253	CLAMP,CABLE		1
92171B	92171-1279	CLAMP		1



F2611

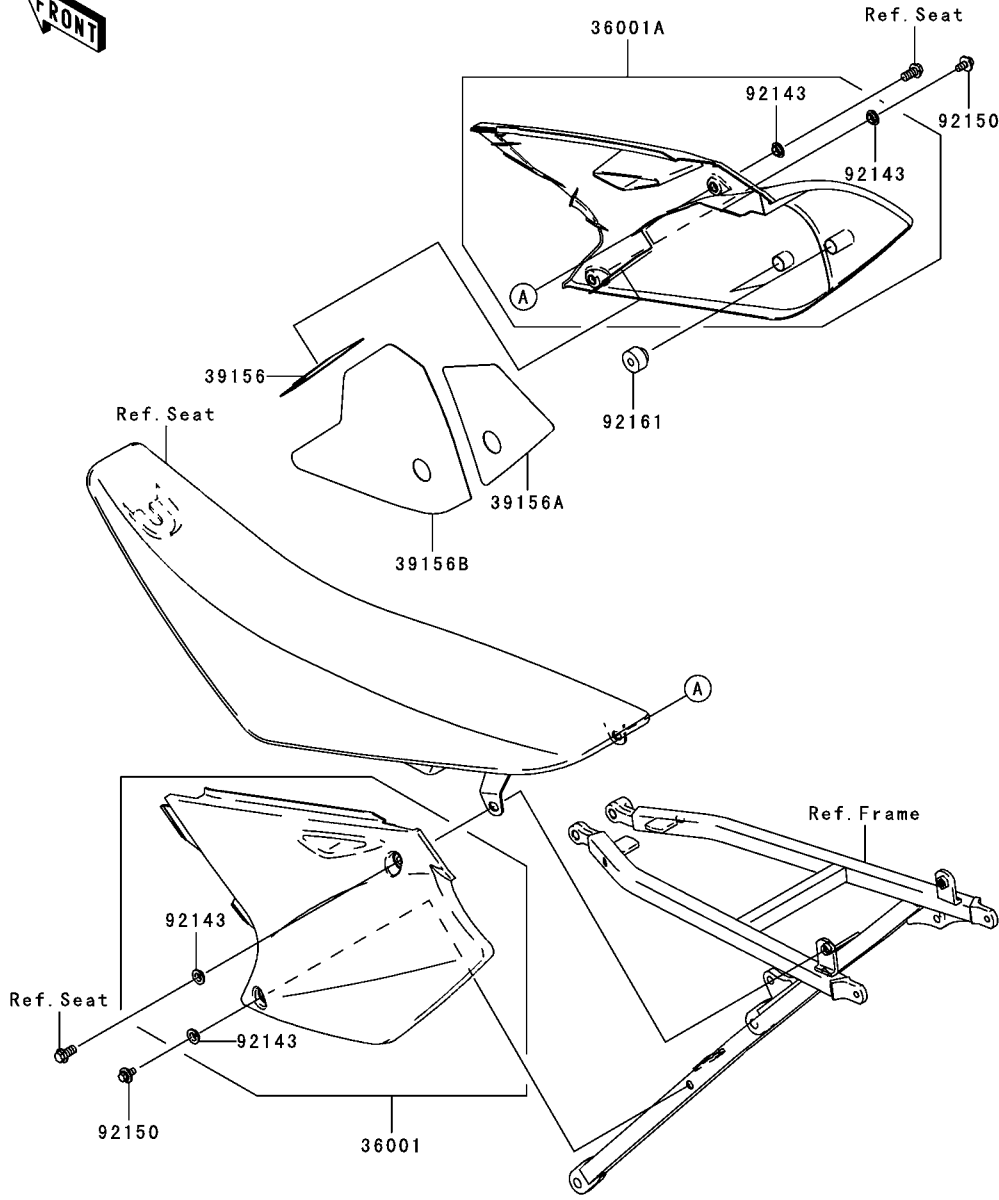

Ref. No.	Part No.	Description	Spec Code	Quantity-KX250			
				'05			
36001	36001-0022-266	COVER-SIDE,LH,S.WHITE		1			
36001A	36001-0033-266	COVER-SIDE,RH,S.WHITE		1			
39156	39156-0033	PAD,SIDE COVER,RH		1			
39156A	39156-0039	PAD,SIDE COVER,RH		1			
39156B	39156-0044	PAD,SIDE COVER,RH		1			
92143	92143-1196	COLLAR		4			
92150	92150-1340	BOLT,6X14		2			
92161	92161-0073	DAMPER		2			

This catalog covers:
'05 KX250-N2 Chassis

GRID NO.

F-4

This grid covers:
Chassis Electrical Equipment

F2760

Ref. No.	Part No.	Description	Spec Code	Quantity-KX250			
				'05			
26031	26031-0193	HARNES		1			
92037	92037-1163	CLAMP,SPEED,L=58		1			
92171	92171-1424	CLAMP,DIA=15		1			
132	132L0610	BOLT-FLANGED-SMALL		1			

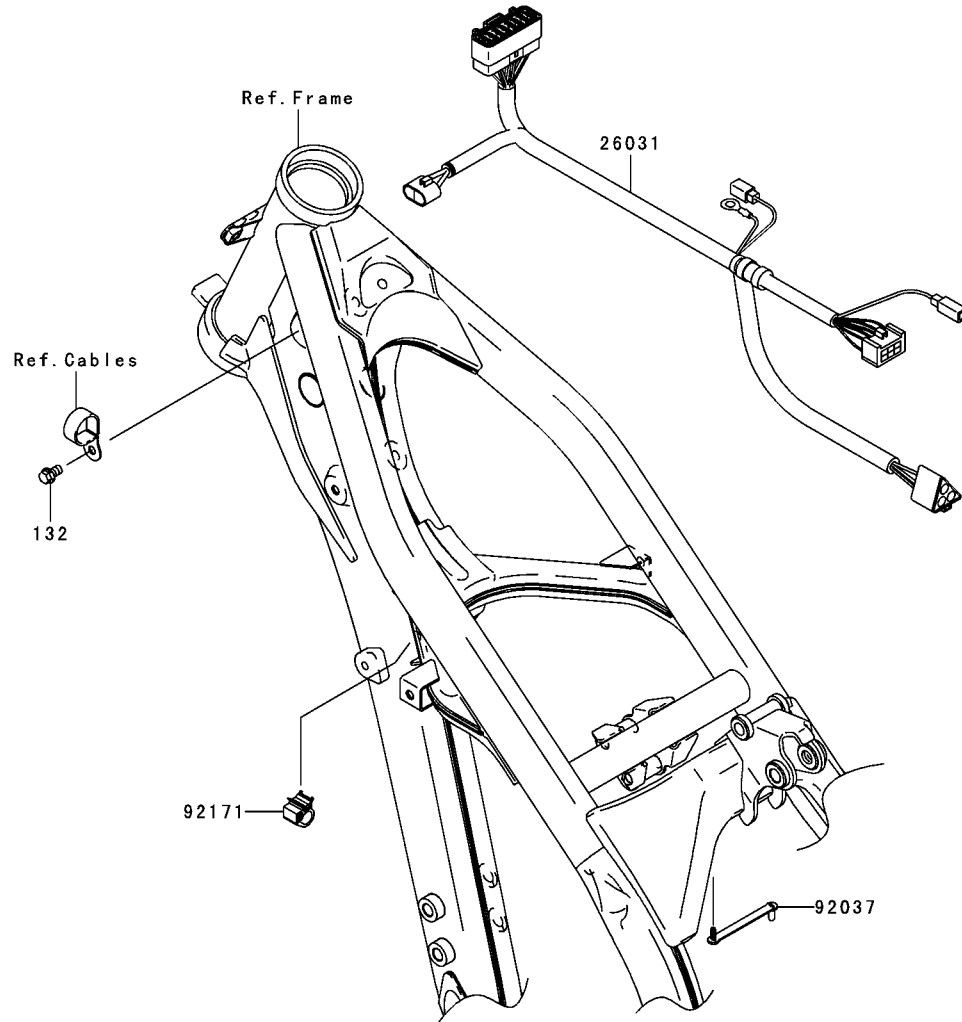

This catalog covers:
'05 KX250-N2 Chassis

GRID NO.

F-5

This grid covers:
Owner's Tools

F2810

Ref. No.	Part No.	Description	Spec Code	Quantity-KX250			
				'05			
92104	92104-0004	GASKET-LIQUID,TB1211F					1
92104A	92104-1063	GASKET-LIQUID,TB1216,GRAY					1
92110	92110-0004	TOOL-WRENCH,NIPPLE,6X8					1
92110A	92110-0005	TOOL-WRENCH,BOX,16MM					1

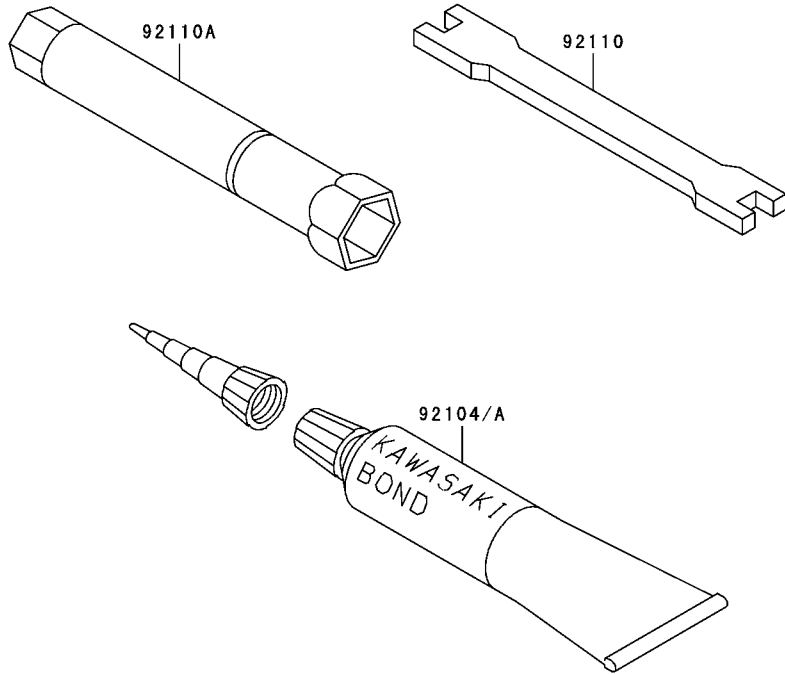

This catalog covers:
'05 KX250-N2 Chassis

GRID NO. **F-6** This grid covers:
Labels

F2860

Ref. No.	Part No.	Description	Spec Code	Quantity-KX250			
				'05			

56030	56030-1228	LABEL,IMPORTANT NOTICE				
		L-----	AS	1		
56040	56040-1157	LABEL,UNLEADED PETROL ONLY				
		L-----	AS	1		
56070	56070-3799	LABEL-WARNING,OWNER'S MANUAL				
		L-----	EU	1		

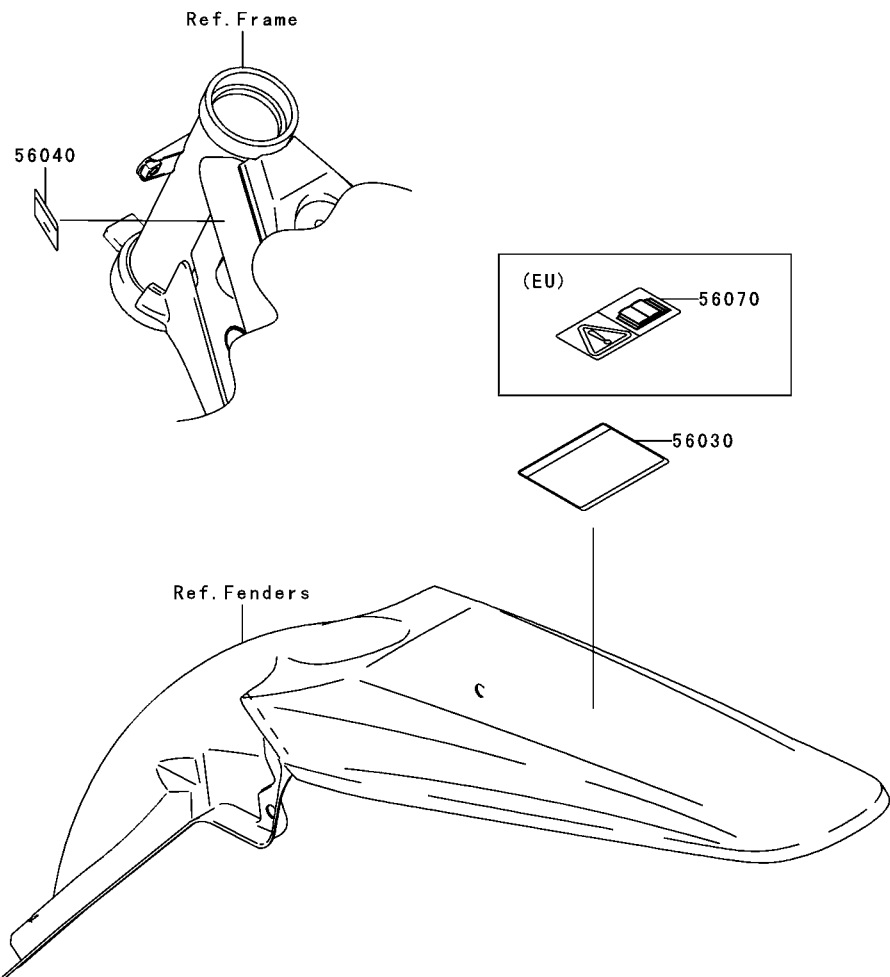

This catalog covers:
'05 KX250-N2 Chassis

GRID NO. This grid covers:

F-7

Decals

F2861

Ref. No.	Part No.	Description	Spec Code	Quantity-KX250			
				'05			
56052	56052-0368	MARK,SHROUD,KAWASAKI					2
56052A	56052-0393	MARK,SHROUD,KX250F					2
56066	56066-1559	PATTERN,SHROUD,LH					1
56066A	56066-1560	PATTERN,SHROUD,RH					1

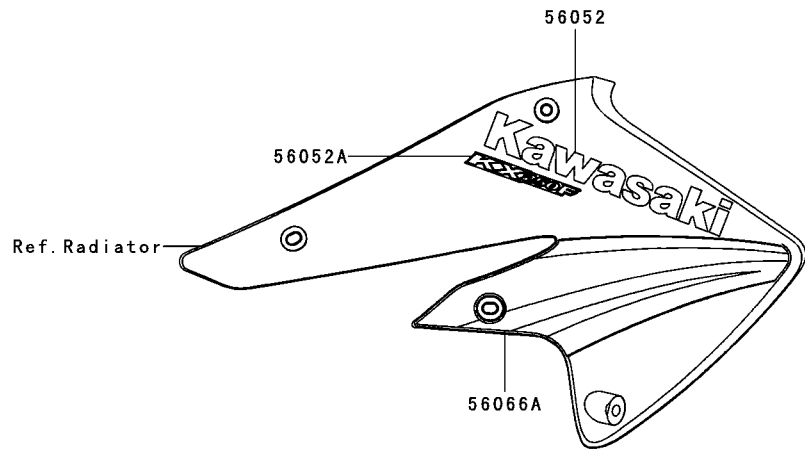
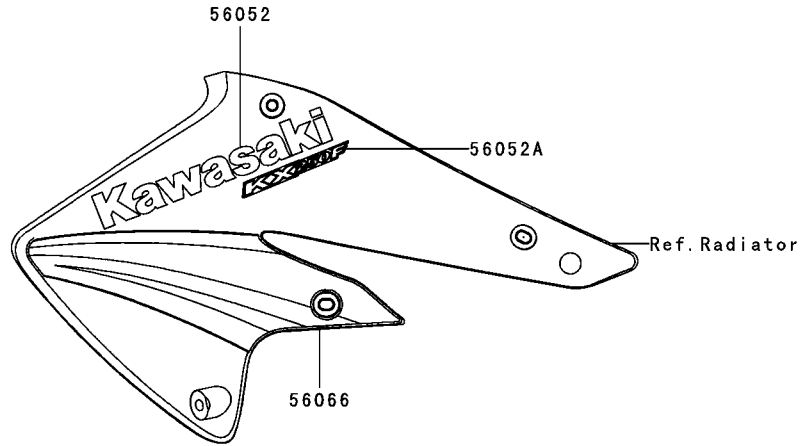

This catalog covers:
'05 KX250-N2 Chassis

GRID NO. This grid covers:
F-8 Accessory



F2910

Ref. No.	Part No.	Description	Spec Code	Quantity-KX250			
				'05			
58029	58029-0003-266	PLATE-NUMBER,S.WHITE					1
92150	92150-1435	BOLT,6X12					1

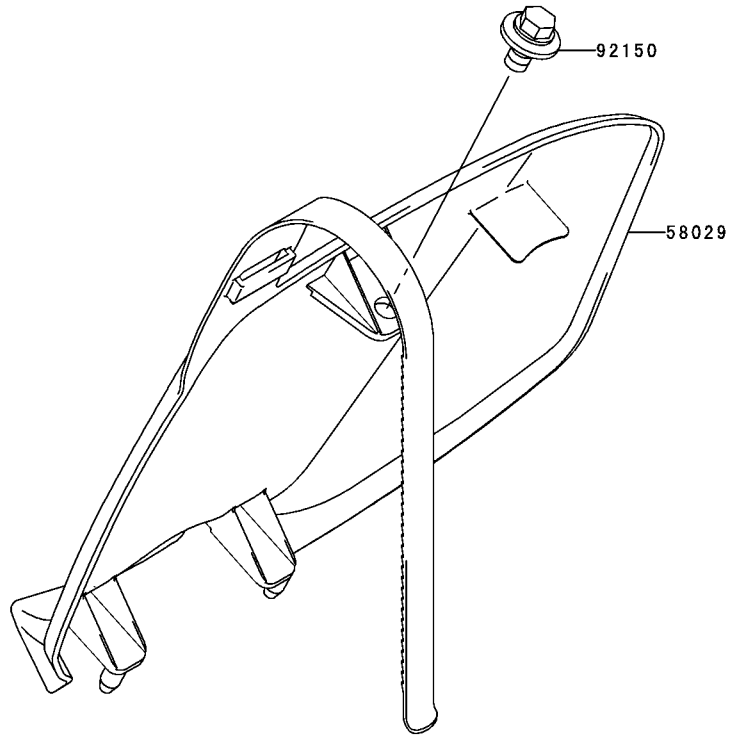

This catalog covers:
'05 KX250-N2 Chassis

GRID NO. **F-9** This grid covers:
Manual

F2920

Owner's Manual
 (Local Procurement)

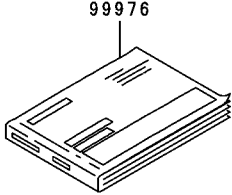

Ref. No.	Language
(99976)	English
	German
	French
	Italian

Service Manual

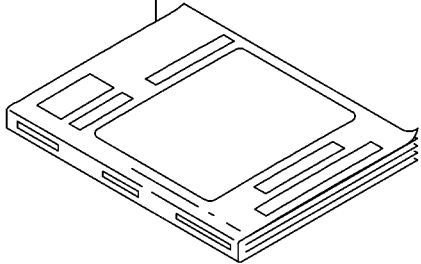

Ref. No.	Language
(99953)	German
(99954)	French
(99955)	Italian

A&P Manual

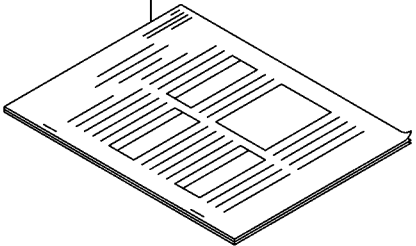

Ref. No.	Language
(99946)	German
(99950)	French
(99951)	Italian

Ref. No.	Part No.	Description	Spec Code	Quantity-KX250			
				'05			
99946	99946-1010-01	A&P MANUAL,GERMAN					1
99950	99950-1009-01	A&P MANUAL,FRENCH					1
99951	99951-1008-01	A&P MANUAL,ITALIAN					1
99953	99953-1008-01	SERVICE MANUAL,GERMAN					1
99954	99954-1009-01	SERVICE MANUAL,FRENCH					1
99955	99955-1007-01	SERVICE MANUAL,ITALIAN					1
99976	99976-1203	OWNER'S MANUAL,MULTI					1

This catalog covers:
'05 KX250-N2

GRID NO.

L-14

This grid covers:

Numerical Parts Index

Part No.	Grid No.	Part No.	Grid No.	Part No.	Grid No.	Part No.	Grid No.	Part No.	Grid No.	Part No.	Grid No.
11004-0003	B-3	13035-0001	B-11	13256-0002	E-3	14037-0029-RZ	C-14	21007-0049	C-11	39062-0076	C-14
11005-0037	B-5	13037-0015	B-11	13262-0018	B-14	14037-0030-RZ	C-14	21007-0050	C-11	39062-0082	C-14
11008-0050	B-3	13037-0016	B-11	13262-0020	B-14	14044-0002	B-13	21007-0004	C-8	39115-0005	B-12
11011-0045	B-6	13061-0087	B-12	13262-0022	B-14	14073-0024	B-6	21118-0001	B-10	39115-0007	C-10
11012-1552	E-3	13064-0019	B-12	13262-0024	B-14	14079-0002	E-7	21119-0041	C-12	39156-0033	F-3
11012-1581	D-12	13066-0004	B-12	13262-0115	B-14	14079-1097	E-5	21121-0016	C-12	39156-0039	F-3
11012-1692	E-10	13070-0011	B-12	13262-0120	B-14	14091-0058	B-4	21160-0009	C-12	39156-0044	F-3
11013-0008	B-6	13070-0025	E-10	13262-0184	B-14	14091-0182	E-8	21176-0016	C-8	39183-1059	E-8
11053-1300	D-4	13070-0027	E-10	13262-0220	B-14	14091-0208	C-7	220B0308	E-12	39192-0037	C-13
11053-1637	D-4	13070-0029	E-3	13270-1638	C-5	14091-0209	C-7	220B0510	E-6	39194-0006	C-14
11060-1340	E-12	13070-0048	E-6	13271-0059	B-6	14091-1523-RZ	E-7	220D0408	C-9	41009-0035	D-10
11060-1707	E-10	13070-1362	E-3	13271-0061	C-4	15003-0022	C-7	220D0414	C-9	41009-0036	D-10
11061-0024	B-4	13078-0003	C-4	13271-0169	B-8	16007-0002	B-8	225D0510	C-5	41009-0064	D-10
11061-0025	B-5	13078-0005	B-12	13271-0241	C-7	16012-0002	C-7	26031-0193	F-4	41009-0076	D-10
11061-0027	B-7	13087-0017	B-13	13271-1833	D-5	16014-0004	C-7	27010-0022	E-8	41022-1107	D-10
11061-0030	C-6	13088-0014	B-13	13271-1834	D-5	16016-0009	C-7	290P0808	B-12	41022-1142	D-10
11061-0031	C-6	13088-0015	B-13	13280-0038	B-3	16016-0012	C-7	31064-0029	B-7	41023-1009	D-10
11061-0032	C-6	13089-013	B-13	13280-0055	E-8	16021-0005	C-7	311G0600	C-4	41023-1081	D-10
11061-0077	C-7	13095-0040	B-13	13280-0056	E-8	16025-0008	C-7	32085-0011	C-5	41024-010	D-10
11061-0101	B-7	13097-0008	B-11	13280-0057	B-6	16025-0009	C-7	32085-1323	E-10	41024-011	D-10
11065-0087	C-13	130G0510	C-11	13280-0058	B-6	16030-1057	C-7	32085-1361	E-5	41024-011	D-10
11065-1241	E-10	130L0520	C-12	13280-0097	E-8	16031-1100	C-7	32085-1386	E-7	41025-0004	D-10
11065-1253	D-13	130Z0514	C-13	13280-1127	E-10	16039-0230	C-7	32099-0002	E-8	41025-0005	D-10
112G0616	B-12	13102-0002	B-13	13280-1266	B-13	16041-0002	C-7	32099-0003	E-8	41025-1411	D-10
12004-0002	B-8	13107-0032	C-13	132G0608	C-5	16044-007	C-7	32099-0016	C-10	41029-0007	D-10
12005-0002	B-8	13116-0003	B-13	132G0612	D-5	16049-1051	C-7	32160-0087	D-3	41029-1204	D-10
12009-1073	B-8	13127-0004	B-14	132G0612	E-12	16065-0012	B-3	32160-0102-458	D-3	41029-1330	D-10
12011-1053	B-8	13128-0009	B-14	132G0614	D-8	16142-0003	C-10	32190-0014	D-4	41030-0003	D-10
12022-0001	C-5	13139-0006	B-14	132G0614	E-6	16142-0020	C-13	32190-0015	D-4	41030-1172	D-10
12032-0002	B-8	13140-0003	C-3	132G0616	E-4	16154-0020	C-10	32190-0070	D-4	41032-0002	D-10
12032-0003	B-8	13140-0004	C-3	132G0625	E-12	16154-0023	C-10	33001-0057-458	D-5	41032-1077	D-10
12048-1181	B-10	13140-0013	C-3	132G0640	C-5	16157-0001	C-7	33032-1189	D-5	41032-1085	D-10
12053-0009	B-10	13141-0002	C-3	132G0650	D-5	16159-1057	C-7	33040-0013	D-5	41032-1086	D-10
12053-0010	B-10	13144-0001	B-14	132G0660	C-5	16170-0003	C-7	33040-1189	D-5	41034-0004	D-13
12053-0011	C-6	13144-0006	B-14	132G0665	C-5	16187-0068	C-7	34024-1396-458	D-9	41034-0018	D-12
12053-0017	B-10	13145-0005	C-3	132G0670	C-5	16187-0069	C-7	34028-0014	D-7	41068-0004	D-12
12053-0018	C-6	13151-0006	C-3	132G0816	E-13	16187-0070	C-7	34028-0015	D-7	41068-1466	D-13
12053-0019	D-5	13156-0041	C-4	132G0830	E-9	16187-0071	C-7	35004-1460-290	D-8	41080-1514	E-7
12053-1468	D-5	13161-0016	C-4	132L0610	F-4	16187-0072	C-7	35019-0005	D-8	41080-1516	E-5
120P0525	C-11	13165-1162	C-4	132L0612	C-13	16187-0092	C-7	35023-0020-290	D-8	41080-1517	E-5
120P0612	B-3	13165-1163	C-4	132L0620	C-14	16187-0093	C-7	36001-0022-266	F-3	41080-1518	E-7
120P0625	B-3	13168-0051	C-7	132L0818	B-7	16187-0094	C-7	36001-0033-266	F-3	41090-0002	D-10
120P0625	B-5	13183-1182	C-5	14001-0048	C-5	16187-0095	C-7	39007-0001	D-6	41090-0003	D-10
120P0840	E-5	13187-1089	B-13	14013-0001	B-10	16187-0096	C-7	39061-0004	C-14	41090-1154	D-10
13001-0052	B-5	13206-1062	B-12	14013-0002	B-10	172G0612	C-4	39061-0044	C-14	410B0800	D-13
13002-0002	B-5	13234-0005	C-10	14026-0001	C-6	18046-0042	B-7	39061-0045	C-14	42036-0003	D-5
13008-0003	B-5	13234-0009	B-3	14031-0037	C-6	18088-0106	B-7	39062-0012	C-14	42036-0014	D-6
13031-0016	B-11	13236-0032	D-14	14032-0011	C-6	18100-0011	B-7	39062-0040	C-14	42036-0015	D-6
13032-0003	B-11	13236-0041	C-4	14032-0049	C-6	21003-0027	C-11	39062-0041	C-14	42036-1248	D-6
13034-0007	B-11	13236-0070	E-4	14037-0012-RZ	C-14	21007-0048	C-11	39062-0044	C-14	42036-1351	D-6

This catalog covers:
'05 KX250-N2

GRID NO.

L-15

This grid covers:

Numerical Parts Index

Part No.	Grid No.	Part No.	Grid No.	Part No.	Grid No.	Part No.	Grid No.	Part No.	Grid No.	Part No.	Grid No.
42041-1381	D-13	44026-0013	E-10	49107-0013	B-7	92002-1576	D-4	92027-194	C-14	92046-1301	D-6
42041-1382	D-13	44026-0058	E-10	49116-0006	E-10	92002-1955	E-3	92027-1966	E-12	92046-1301	E-3
42041-1383	D-13	44026-0059	E-10	49116-0012	E-10	92004-1249	B-3	92033-0018	C-8	92049-0015	C-5
42041-1384	D-13	44026-1769	E-10	49118-0013	B-10	92005-0014	C-5	92033-1039	C-10	92049-0016	C-6
42041-1408	D-13	44028-0001	E-10	49118-0022	B-10	92005-0016	C-8	92033-1041	D-13	92049-0021	C-6
42041-1447	D-13	44028-1104	E-10	49121-0001	C-8	92009-1458	E-4	92033-1161	B-5	92049-0027	D-6
42041-1448	D-13	44037-0017	E-10	51001-0020-6Z	E-12	92009-1551	C-8	92033-1209	E-3	92049-0030	C-5
42041-1449	D-13	44039-0017-458	E-10	51023-0009	E-12	92009-1607	B-12	92033-1270	B-14	92049-0056	E-11
42041-1450	D-13	44065-0006	E-10	51044-0019	E-12	92009-1828	D-5	92033-1271	E-11	92049-0057	E-3
42041-1501	D-13	44065-1140	E-10	51048-1124	E-12	92009-1876	C-8	92033-1329	E-11	92049-013	C-6
43010-1087	E-6	44075-0073-JS	E-10	510A3200	C-11	92009-1884	E-11	92036-007	B-13	92049-1196	B-3
43015-0004	E-6	44075-0074-JS	E-10	52005-1009	C-6	92009-1971	E-12	92037-1163	F-4	92049-1262	C-5
43015-0041	E-4	45014-0083-8V	E-3	52010-0001	C-10	92009-1981	C-8	92037-1290	E-8	92049-1330	D-6
43020-1094	E-6	46003-0065-458	E-8	53066-0045-339	E-13	92009-1993	D-8	92037-1396	C-8	92049-1349	B-8
43020-1123	E-4	46012-0013-458	E-8	54010-0019	E-8	92015-1014	D-5	92037-147	C-8	92049-1387	B-12
43022-1010	E-4	46012-0017-458	E-8	54011-0037	E-14	92015-1078	D-5	92037-1523	B-3	92049-1403	D-11
43026-1075	E-4	46019-0005	E-8	54012-0138	E-14	92015-1259	B-6	92037-1589	C-14	92049-1403	D-12
43026-1086	E-6	46075-1213	E-8	54017-0014	E-14	92015-1316	D-5	92037-1608	E-14	92049-1478	C-5
43028-0001	C-8	46076-0009	E-8	55020-0018-RZ	E-7	92015-1339	D-4	92042-007	B-3	92049-1519	C-6
43028-1067	E-4	46076-0016	E-8	55020-0023	D-4	92015-1339	E-4	92042-007	C-10	92049-1614	D-13
43028-1092	E-6	46092-0001	E-8	55020-0024	D-4	92015-1366	C-11	92042-007	C-13	92055-0010	C-13
43034-1110	E-4	46092-0004	E-8	55020-0055	D-4	92015-1401	D-6	92042-007	C-6	92055-0066	C-8
43048-1066	E-7	46092-0007	E-8	55020-0060-RZ	E-11	92015-1402	B-7	92043-0004	E-6	92055-0055	B-14
43048-1095	E-5	46102-0033	C-8	55020-0142-RZ	E-11	92015-1432	D-4	92043-0017	C-4	92055-086	B-10
43049-1060	E-5	46102-0044	D-6	550D2015	E-6	92015-1528	E-4	92043-0018	C-10	92055-1004	C-8
43049-1061	E-5	46102-0059	E-3	550D3035	D-13	92015-1703	E-3	92043-0074	D-7	92055-1141	C-6
43049-1063	E-7	46102-0064	E-10	550S3020	D-7	92015-1704	E-3	92043-1507	E-7	92055-1146	C-6
43049-1064	E-7	461S0600	B-7	56030-1228	F-6	92015-1791	D-3	92043-1508	E-7	92055-1167	C-8
43049-1091	E-12	480J1400	C-4	56033-0049	C-6	92015-1805	E-11	92043-1676	C-4	92055-1223	C-8
43056-1055	E-5	480J1800	B-12	56040-1157	F-6	92015-1861	D-3	92043-4009	B-3	92055-1308	C-13
43056-1055	E-7	480J2000	B-14	56052-0368	F-7	92015-1962	E-8	92043-4009	B-5	92055-1346	E-3
43057-1001	E-5	481J2200	C-6	56052-0393	F-7	92019-008	E-8	92043-4009	C-5	92055-1352	B-4
43057-1001	E-7	49002-0003	B-3	56066-1559	F-7	92019-014	E-8	92045-0006	C-5	92055-1383	E-3
43067-001	E-4	49006-0011	E-8	56066-1560	F-7	92022-054	B-11	92045-0013	C-5	92055-1419	E-12
43067-001	E-6	49006-0027	E-14	56070-3799	F-6	92022-1028	E-6	92045-0020	C-5	92055-1441	E-11
43078-1094	E-3	49006-0033	E-14	58029-0003-266	F-8	92022-1088	E-8	92045-1009	D-4	92055-1442	E-11
43080-0005	E-7	49006-1088	E-5	59006-0005	B-6	92022-1380	C-13	92045-1058	C-5	92055-1547	E-11
43080-0006	E-5	49006-1088	E-7	59051-0006	B-12	92022-1601	E-6	92045-1123	C-6	92055-1548	E-11
43082-0006	E-7	49006-1242	E-5	59051-0009	C-10	92022-1614	B-12	92045-1284	D-11	92055-1671	C-8
43082-0026	E-5	49006-1242	E-7	59051-0010	C-13	92022-1690	E-12	92045-1284	D-12	92055-1677	E-11
43089-0006	E-3	49006-1344	E-4	59051-0033	B-12	92022-1737	E-8	92045-1291	C-5	92055-1700	E-12
43095-0024	E-6	49016-1044	E-4	59231-1096	E-12	92022-1814	E-4	92045-1297	C-5	92055-520	C-13
43095-0060	E-4	49047-0003	C-3	59256-1065	C-13	92022-1827	C-4	92045-1446	D-13	92057-0030	B-10
44008-0010-JS	E-10	49047-0004	C-3	600A0700	C-3	92022-1829	D-7	92046-0016	B-13	92057-1541	D-13
44013-0030	E-10	49065-0009	C-10	600A0800	B-12	92022-1944	B-12	92046-1010	C-5	92058-1074	D-13
44013-0031	E-10	49078-0003	B-8	600A1000	B-13	92022-2373	E-14	92046-1151	D-6	92062-1086	C-5
44022-0006	E-10	49085-1070	C-14	610A0408	C-10	92022-271	B-12	92046-1174	D-5	92063-1371	C-8
44023-0025	E-10	49085-1073	C-14	610A0408	C-3	92022-304	C-13	92046-1190	B-13	92063-1372	C-8
44026-0011	E-10	49089-0020-290	C-14	670B2012	D-14	92022-304	C-5	92046-1221	C-5	92063-1373	C-8
44026-0012	E-10	49089-0021-290	C-14	670B2022	C-6	92026-1217	C-4	92046-1240	D-5	92063-1374	C-8

This catalog covers:
'05 KX250-N2

GRID NO.

L-16

This grid covers:

Numerical Parts Index

Part No.	Grid No.	Part No.	Grid No.	Part No.	Grid No.	Part No.	Grid No.	Part No.	Grid No.	Part No.	Grid No.
92063-1375	C-8	92143-1676	D-5	92151-1822	B-7	92153-0773	E-8	92172-0127	C-9	92192-0085	C-9
92063-1376	C-8	92143-1867	D-5	92151-1877	E-11	92153-0806	B-3	92172-0128	C-9	92192-0102	C-5
92063-1377	C-8	92144-1721	E-5	92151-1930	B-10	92153-0825	C-4	92172-0129	C-9	92200-0023	D-3
92063-1378	C-8	92144-1752	D-14	92151-1930	C-4	92153-0826	C-6	92172-1064	E-6	92200-0027	B-13
92063-1379	C-8	92144-1761	C-10	92151-1930	C-6	92153-0828	D-6	92180-0023	B-8	92200-0028	B-14
92064-1138	C-8	92144-1819	E-7	92152-0032	B-14	92153-0844	C-13	92180-0024	B-8	92200-0029	C-4
92064-1139	C-8	92145-0014-8V	E-3	92152-0033	B-14	92153-0860	C-13	92180-0025	B-8	92200-0045	B-13
92064-1140	C-8	92145-0015-8V	E-3	92152-0108	D-6	92153-0864	C-14	92180-0026	B-8	92200-0064	B-14
92064-1141	C-8	92145-0016-8V	E-3	92152-0110	D-12	92153-0874	D-6	92180-0027	B-8	92200-0067	E-11
92064-1142	C-9	92145-0048	B-3	92152-0111	D-12	92153-0878	C-5	92180-0028	B-8	92200-0075	B-12
92064-1160	C-9	92145-0050	B-10	92152-0135	E-8	92153-0905	C-6	92180-0029	B-8	92200-0087	C-5
92065-058	C-3	92145-0051	B-12	92152-0141	C-9	92153-1123	B-13	92180-0030	B-8	92200-0098	B-13
92065-058	C-5	92145-0052	C-4	92152-0211	D-4	92153-1124	D-3	92180-0031	B-8	92200-0107	C-9
92066-0024	B-3	92145-0154	C-4	92152-0250	B-6	92153-1181	B-4	92180-0032	B-8	92200-0120	C-5
92066-0026-6Z	D-6	92145-0162	B-12	92152-1137	D-5	92161-0025	B-6	92180-0033	B-8	92200-0190	C-13
92066-0039	C-6	92145-0164	C-9	92152-1139	D-6	92161-0073	F-3	92180-0034	B-8	92200-1339	B-3
92066-1012	B-3	92145-0166	C-9	92152-1346	E-12	92161-0107	E-12	92180-0035	B-8	92200-1434	C-9
92066-1012	C-5	92145-0167	C-9	92152-1421	C-12	92161-0113	E-8	92180-0036	B-8	92200-1548	B-13
92066-1414	C-6	92145-0195	D-7	92152-1422	D-8	92161-1172	E-3	92180-0037	B-8	92200-1623	D-13
92066-1437	C-5	92145-0196	D-7	92152-1427	D-13	92161-1184	D-11	92180-0038	B-8	92210-0065	D-12
92066-1456	C-6	92145-0252	B-13	92152-1472	D-11	92161-1291	E-12	92180-0039	B-8	92210-0066	D-3
92066-3777	B-3	92145-1490	C-4	92152-1472	D-12	92170-1204	C-9	92180-0040	B-8	92210-0069	B-11
92070-0001	C-12	92150-1214	D-4	92152-1473	D-13	92170-1226	E-9	92180-0041	B-8	92210-0159	D-13
92070-0002	C-12	92150-1339	D-8	92153-0338	B-3	92170-1283	C-14	92180-0042	B-8	92210-0167	E-9
92072-1229	E-12	92150-1340	E-11	92153-0339	B-3	92170-1514	B-3	92180-0043	B-8	92210-1080	D-4
92072-3874	C-5	92150-1340	E-7	92153-0341	B-3	92170-1582	C-9	92180-0044	B-8	92210-1080	D-6
92072-3875	C-9	92150-1340	F-3	92153-0364	D-4	92170-1925	E-14	92180-0045	B-8	92210-1177	E-11
92075-1054	D-4	92150-1426	C-9	92153-0429	D-6	92170-1938	C-5	92180-0046	B-8	92210-1184	D-6
92075-1138	C-12	92150-1435	D-4	92153-0484	E-11	92171-0087	B-6	92180-0047	B-8	92210-1207	B-13
92075-1787	E-12	92150-1435	E-14	92153-0503	C-14	92171-0149	C-9	92180-0048	B-8	92210-1352	D-8
92075-209	C-14	92150-1435	F-8	92153-0530	C-3	92171-0195	C-6	92180-0049	B-8	92210-1411	D-13
92081-020	B-12	92150-1451	E-4	92153-0572	B-10	92171-0222	C-5	92180-0050	B-8	99946-1010-01	F-9
92081-1092	C-9	92150-1452	E-4	92153-0578	B-7	92171-0226	E-14	92180-0051	B-8	99950-1009-01	F-9
92081-1620	C-9	92150-1474	E-8	92153-0585	D-4	92171-0235	E-4	92180-0052	B-8	99951-1008-01	F-9
92093-1046	C-9	92150-1481	D-8	92153-0601	C-6	92171-0246	C-9	92180-0053	B-8	99953-1008-01	F-9
92093-1434	D-5	92150-1506	B-6	92153-0604	C-6	92171-0253	E-14	92180-0054	B-9	99954-1009-01	F-9
92093-1435	D-5	92150-1571	D-4	92153-0615	D-4	92171-0291	E-4	92180-0055	B-9	99955-1007-01	F-9
92093-1436	D-6	92150-1571	D-6	92153-0617	E-8	92171-0295	C-6	92180-0056	B-9	99976-1203	F-9
92093-1566	E-11	92150-1599	B-10	92153-0620	D-5	92171-0304	B-7	92180-0057	B-9	99999-0023	B-3
92104-0004	F-5	92150-1691	E-5	92153-0623	B-6	92171-0314	B-3	92180-0058	B-9		
92104-1063	F-5	92150-1692	E-7	92153-0626	C-12	92171-0414	E-11	92180-0059	B-9		
92110-0004	F-5	92150-1811	E-7	92153-0627	E-4	92171-1279	E-14	92180-0060	B-9		
92110-0005	F-5	92150-1839	D-3	92153-0627	E-6	92171-1424	F-4	92180-0061	B-9		
92116-1069	D-3	92150-1858	B-12	92153-0638	C-9	92172-0069	E-9	92180-0062	B-9		
92116-1076	D-3	92150-1978	D-13	92153-0639	C-9	92172-0087	C-10	92180-0063	B-9		
92122-0007	D-4	92151-1135	C-6	92153-0689	E-11	92172-0087	C-5	92190-1488	D-14		
92139-0014	B-13	92151-1199	C-13	92153-0696	C-13	92172-0109	C-5	92191-1211	C-14		
92143-1087	D-8	92151-1248	B-10	92153-0738	D-14	92172-0110	C-4	92192-0031	C-9		
92143-1196	F-3	92151-1423	C-13	92153-0749	C-10	92172-0119	D-5	92192-0083	C-9		
92143-1307	D-4	92151-1799	E-5	92153-0772	E-8	92172-0125	E-9	92192-0084	C-9		

This catalog covers:

'05 KX250-N2

GRID NO.

B-16

This grid covers:

Part Name Index

Accessory.....	F-8
Air Cleaner.....	B-6
Brake Pedal.....	D-14
Cables.....	E-14
Camshaft(s).....	B-10
Carburetor.....	C-7/C-8/C-9
Chassis Electrical Equipment.....	F-4
Clutch.....	B-13
Crankcase.....	C-5
Crankshaft.....	B-11
Cylinder.....	B-5
Cylinder Head.....	B-3
Cylinder Head Cover.....	B-4
Decals.....	F-7
Engine Cover(s).....	C-6
Fenders.....	D-8
Footrests.....	D-7
Frame.....	D-3
Frame Fittings.....	D-4
Front Brake.....	E-5
Front Fork.....	E-10/E-11
Front Hub.....	D-12
Front Master Cylinder.....	E-4
Fuel Tank.....	E-12
Gear Change Drum.....	C-3
Gear Change Mechanism.....	C-4

Generator.....	C-11
Handlebar.....	E-8/E-9
Ignition System.....	C-12
Kickstarter Mechanism.....	B-12
Labels.....	F-6
Manual.....	F-9
Muffler(s).....	B-7
Oil Pump.....	C-10
Owner's Tools.....	F-5
Piston(s).....	B-5
Radiator.....	C-14
Rear Brake.....	E-7
Rear Hub.....	D-13
Rear Master Cylinder.....	E-6
Seat.....	E-13
Shift Fork(s).....	C-3
Shock Absorber(s).....	E-3
Side Covers.....	F-3
Stand(s).....	D-9
Suspension.....	D-6
Swingarm.....	D-5
Tensioner.....	B-10
Tires.....	D-10/D-11
Transmission.....	B-14
Valve(s).....	B-8/B-9
Water Pump.....	C-13

This catalog covers:

'05 KX250-N2

GRID NO.

C-16

This grid covers:

Part Name Index

Accessory.....	F-8
Air Cleaner.....	B-6
Brake Pedal.....	D-14
Cables.....	E-14
Camshaft(s).....	B-10
Carburetor.....	C-7/C-8/C-9
Chassis Electrical Equipment.....	F-4
Clutch.....	B-13
Crankcase.....	C-5
Crankshaft.....	B-11
Cylinder.....	B-5
Cylinder Head.....	B-3
Cylinder Head Cover.....	B-4
Decals.....	F-7
Engine Cover(s).....	C-6
Fenders.....	D-8
Footrests.....	D-7
Frame.....	D-3
Frame Fittings.....	D-4
Front Brake.....	E-5
Front Fork.....	E-10/E-11
Front Hub.....	D-12
Front Master Cylinder.....	E-4
Fuel Tank.....	E-12
Gear Change Drum.....	C-3
Gear Change Mechanism.....	C-4

Generator.....	C-11
Handlebar.....	E-8/E-9
Ignition System.....	C-12
Kickstarter Mechanism.....	B-12
Labels.....	F-6
Manual.....	F-9
Muffler(s).....	B-7
Oil Pump.....	C-10
Owner's Tools.....	F-5
Piston(s).....	B-5
Radiator.....	C-14
Rear Brake.....	E-7
Rear Hub.....	D-13
Rear Master Cylinder.....	E-6
Seat.....	E-13
Shift Fork(s).....	C-3
Shock Absorber(s).....	E-3
Side Covers.....	F-3
Stand(s).....	D-9
Suspension.....	D-6
Swingarm.....	D-5
Tensioner.....	B-10
Tires.....	D-10/D-11
Transmission.....	B-14
Valve(s).....	B-8/B-9
Water Pump.....	C-13

This catalog covers:

'05 KX250-N2

GRID NO.

D-16

This grid covers:

Part Name Index

Accessory.....	F-8
Air Cleaner.....	B-6
Brake Pedal.....	D-14
Cables.....	E-14
Camshaft(s).....	B-10
Carburetor.....	C-7/C-8/C-9
Chassis Electrical Equipment.....	F-4
Clutch.....	B-13
Crankcase.....	C-5
Crankshaft.....	B-11
Cylinder.....	B-5
Cylinder Head.....	B-3
Cylinder Head Cover.....	B-4
Decals.....	F-7
Engine Cover(s).....	C-6
Fenders.....	D-8
Footrests.....	D-7
Frame.....	D-3
Frame Fittings.....	D-4
Front Brake.....	E-5
Front Fork.....	E-10/E-11
Front Hub.....	D-12
Front Master Cylinder.....	E-4
Fuel Tank.....	E-12
Gear Change Drum.....	C-3
Gear Change Mechanism.....	C-4

Generator.....	C-11
Handlebar.....	E-8/E-9
Ignition System.....	C-12
Kickstarter Mechanism.....	B-12
Labels.....	F-6
Manual.....	F-9
Muffler(s).....	B-7
Oil Pump.....	C-10
Owner's Tools.....	F-5
Piston(s).....	B-5
Radiator.....	C-14
Rear Brake.....	E-7
Rear Hub.....	D-13
Rear Master Cylinder.....	E-6
Seat.....	E-13
Shift Fork(s).....	C-3
Shock Absorber(s).....	E-3
Side Covers.....	F-3
Stand(s).....	D-9
Suspension.....	D-6
Swingarm.....	D-5
Tensioner.....	B-10
Tires.....	D-10/D-11
Transmission.....	B-14
Valve(s).....	B-8/B-9
Water Pump.....	C-13

This catalog covers:

'05 KX250-N2

GRID NO.

E-16

This grid covers:

Part Name Index

Accessory.....	F-8
Air Cleaner.....	B-6
Brake Pedal.....	D-14
Cables.....	E-14
Camshaft(s).....	B-10
Carburetor.....	C-7/C-8/C-9
Chassis Electrical Equipment.....	F-4
Clutch.....	B-13
Crankcase.....	C-5
Crankshaft.....	B-11
Cylinder.....	B-5
Cylinder Head.....	B-3
Cylinder Head Cover.....	B-4
Decals.....	F-7
Engine Cover(s).....	C-6
Fenders.....	D-8
Footrests.....	D-7
Frame.....	D-3
Frame Fittings.....	D-4
Front Brake.....	E-5
Front Fork.....	E-10/E-11
Front Hub.....	D-12
Front Master Cylinder.....	E-4
Fuel Tank.....	E-12
Gear Change Drum.....	C-3
Gear Change Mechanism.....	C-4

Generator.....	C-11
Handlebar.....	E-8/E-9
Ignition System.....	C-12
Kickstarter Mechanism.....	B-12
Labels.....	F-6
Manual.....	F-9
Muffler(s).....	B-7
Oil Pump.....	C-10
Owner's Tools.....	F-5
Piston(s).....	B-5
Radiator.....	C-14
Rear Brake.....	E-7
Rear Hub.....	D-13
Rear Master Cylinder.....	E-6
Seat.....	E-13
Shift Fork(s).....	C-3
Shock Absorber(s).....	E-3
Side Covers.....	F-3
Stand(s).....	D-9
Suspension.....	D-6
Swingarm.....	D-5
Tensioner.....	B-10
Tires.....	D-10/D-11
Transmission.....	B-14
Valve(s).....	B-8/B-9
Water Pump.....	C-13

This catalog covers:

'05 KX250-N2

GRID NO.

F-16

This grid covers:

Part Name Index

Accessory.....	F-8
Air Cleaner.....	B-6
Brake Pedal.....	D-14
Cables.....	E-14
Camshaft(s).....	B-10
Carburetor.....	C-7/C-8/C-9
Chassis Electrical Equipment.....	F-4
Clutch.....	B-13
Crankcase.....	C-5
Crankshaft.....	B-11
Cylinder.....	B-5
Cylinder Head.....	B-3
Cylinder Head Cover.....	B-4
Decals.....	F-7
Engine Cover(s).....	C-6
Fenders.....	D-8
Footrests.....	D-7
Frame.....	D-3
Frame Fittings.....	D-4
Front Brake.....	E-5
Front Fork.....	E-10/E-11
Front Hub.....	D-12
Front Master Cylinder.....	E-4
Fuel Tank.....	E-12
Gear Change Drum.....	C-3
Gear Change Mechanism.....	C-4

Generator.....	C-11
Handlebar.....	E-8/E-9
Ignition System.....	C-12
Kickstarter Mechanism.....	B-12
Labels.....	F-6
Manual.....	F-9
Muffler(s).....	B-7
Oil Pump.....	C-10
Owner's Tools.....	F-5
Piston(s).....	B-5
Radiator.....	C-14
Rear Brake.....	E-7
Rear Hub.....	D-13
Rear Master Cylinder.....	E-6
Seat.....	E-13
Shift Fork(s).....	C-3
Shock Absorber(s).....	E-3
Side Covers.....	F-3
Stand(s).....	D-9
Suspension.....	D-6
Swingarm.....	D-5
Tensioner.....	B-10
Tires.....	D-10/D-11
Transmission.....	B-14
Valve(s).....	B-8/B-9
Water Pump.....	C-13