

This catalog covers:
'05 KX250-R1

GRID NO. **A-1** This grid covers:
Title



PARTS CATALOG

'05 KX250-R1

(KX250)

Publications	A-2
Model Identification	A-4
Engine	B-1
Chassis.....	D-1

© Kawasaki Heavy Industries, Ltd. 2004

Engine No. Location:
RH side crankcase, beside carburetor

Year & Model	'05 KX250-R1
Color	1. Lime Green (777)
VIN No. Range	JKAKX250RRA000001 ~ JKAKXMRC√5A000001 ~ (Australia only)
Engine No. Range	KX250RE000001 ~

Revised: Oct. 2004

'05 KX250-R1(AL) 99912-1232-02

This catalog covers:
'05 KX250-R1

GRID NO.

A-2

This grid covers:
Publications

Year & Model	Owner's Manual	A&P Manual		Service Manual		Microfiche
		General	Supplement	Basic	Supplement	
2005 KX250-R1	99976-1205 99986-1243(Australia only)	99939-1310-01		99924-1340-01		99912-1232-02

This catalog covers:
'05 KX250-R1

GRID NO.
A-4

This grid covers:
Model I.D. '05 KX250-R1

KX250-R1

Left Side View



Right Side View



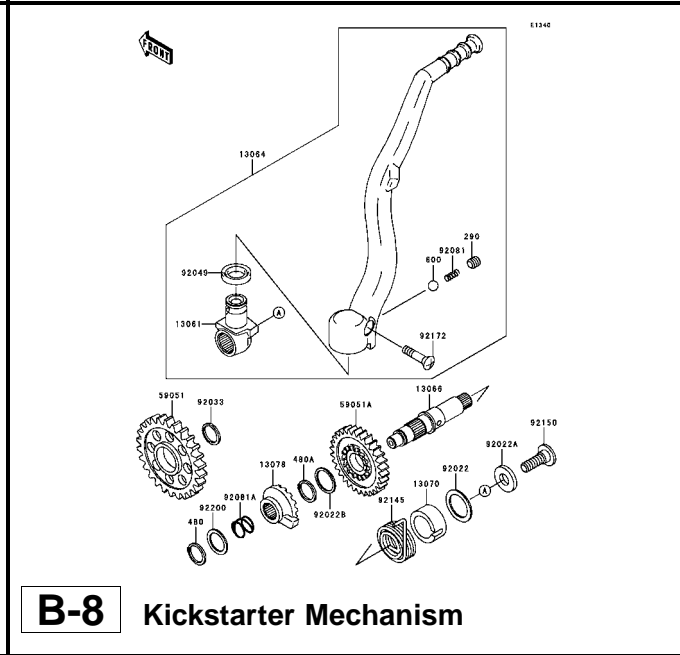
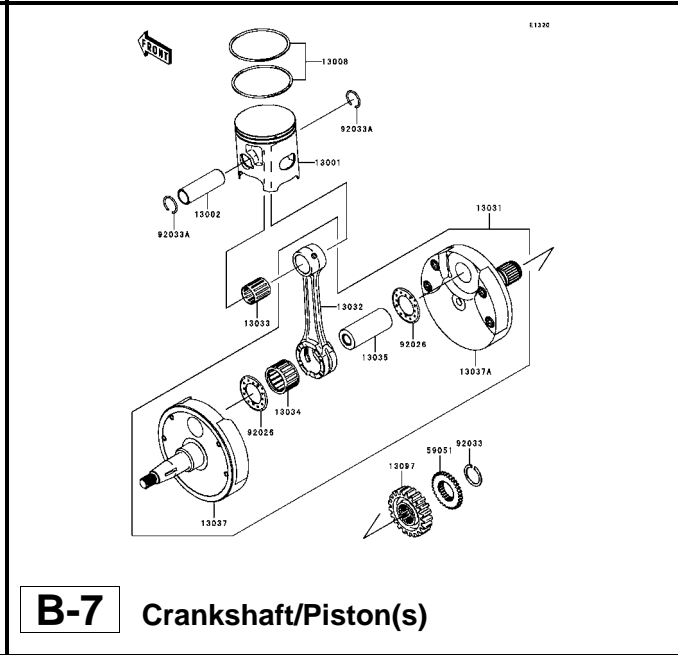
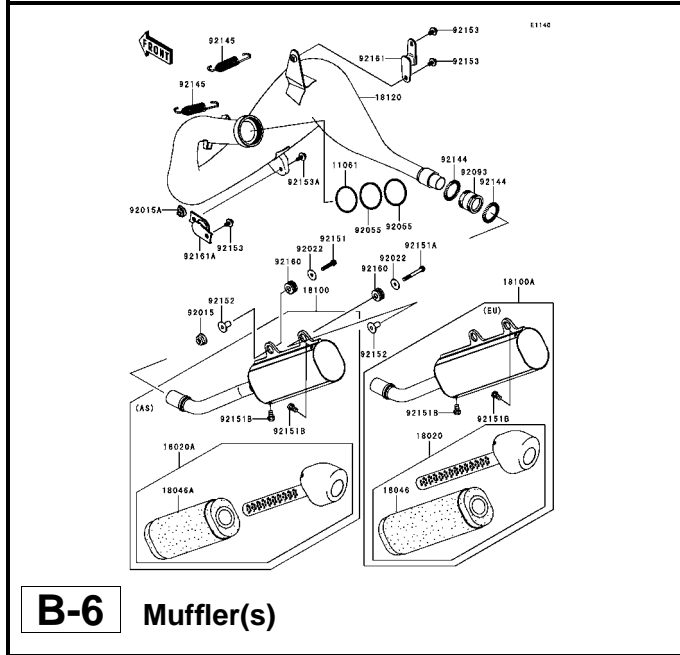
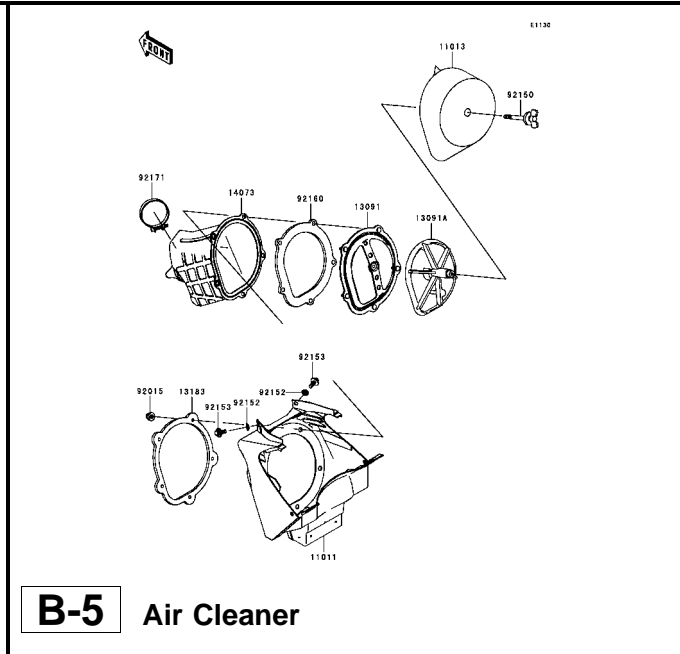
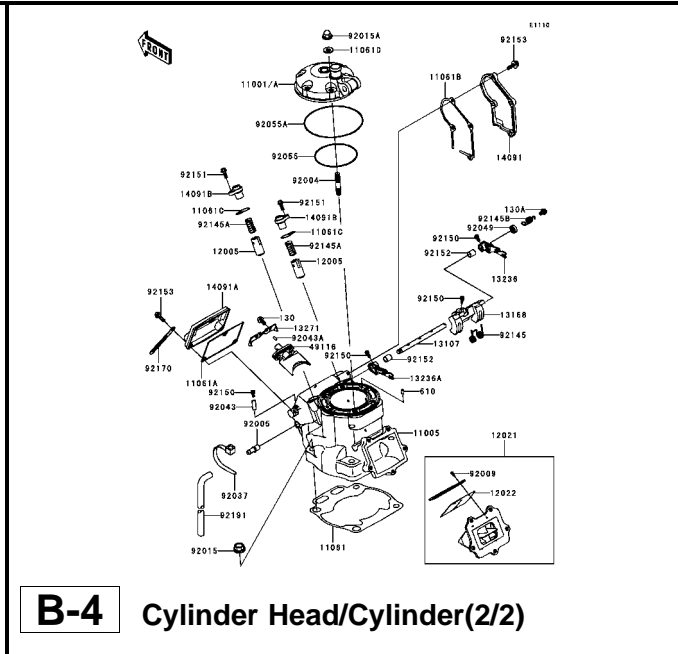
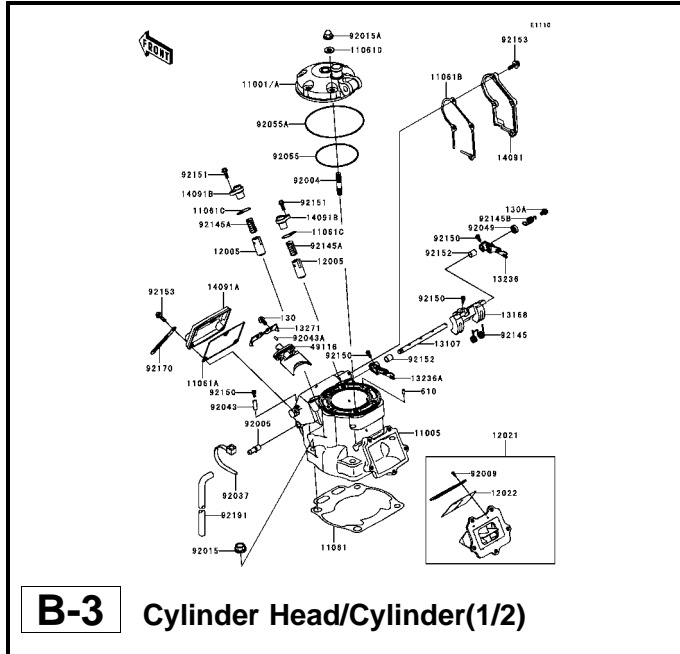

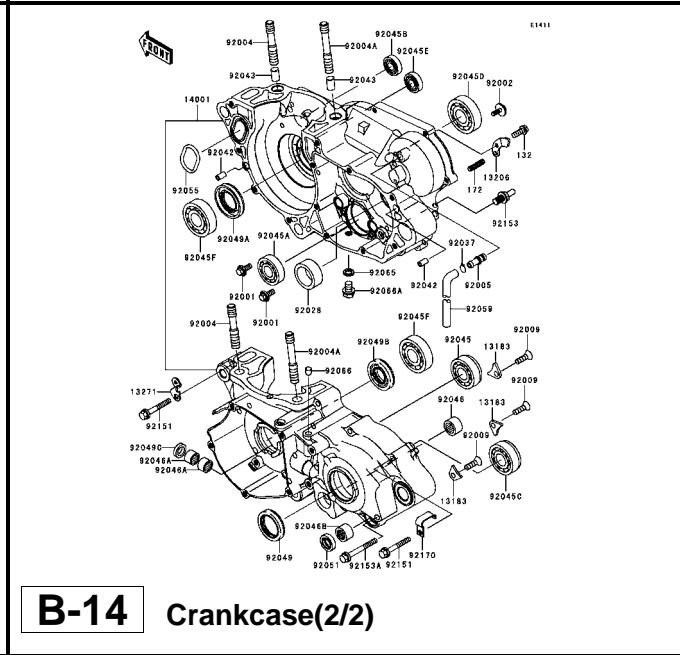
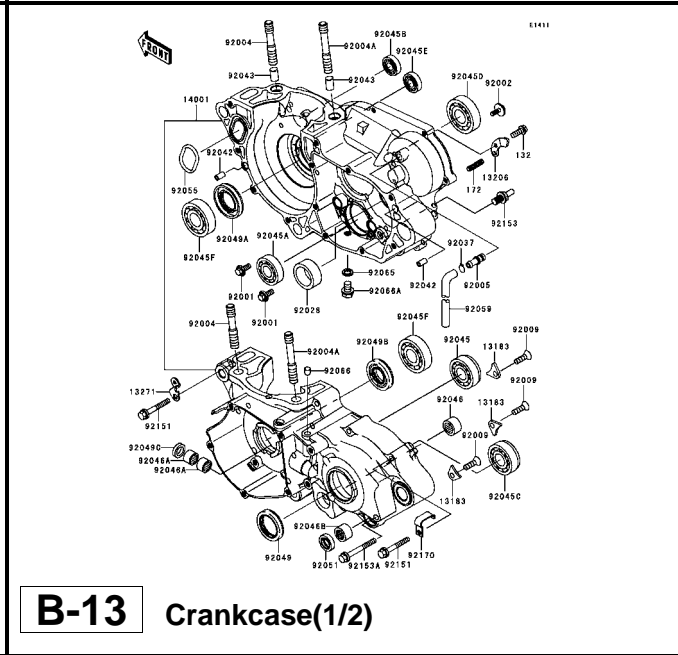
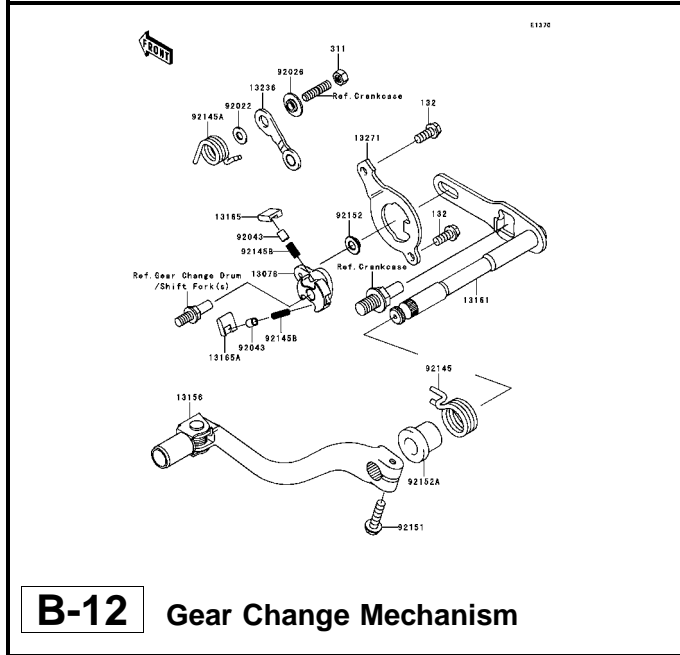
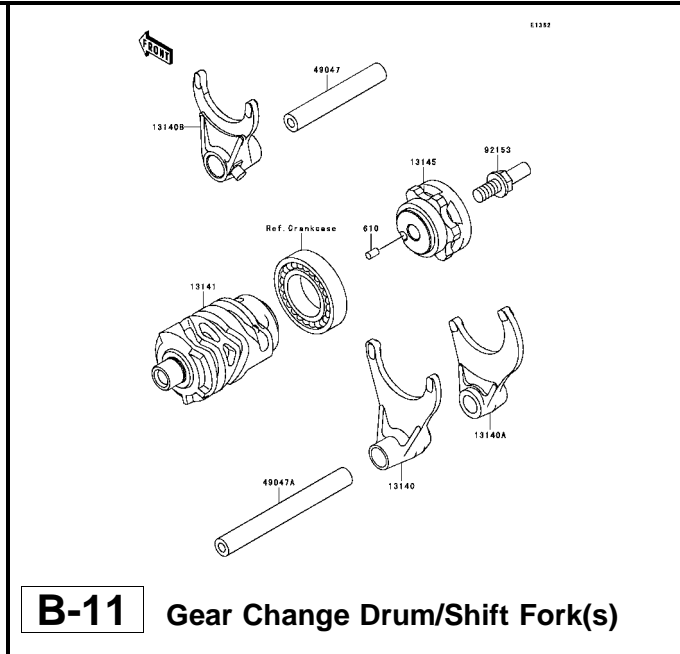
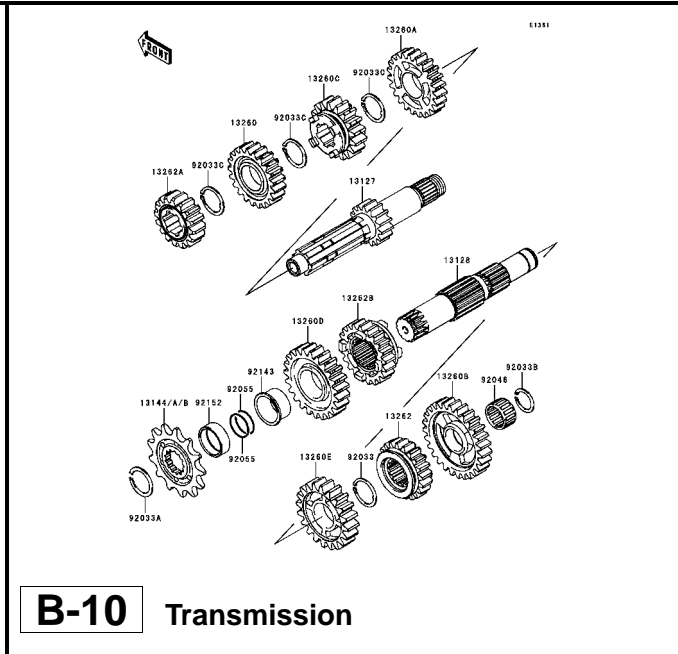
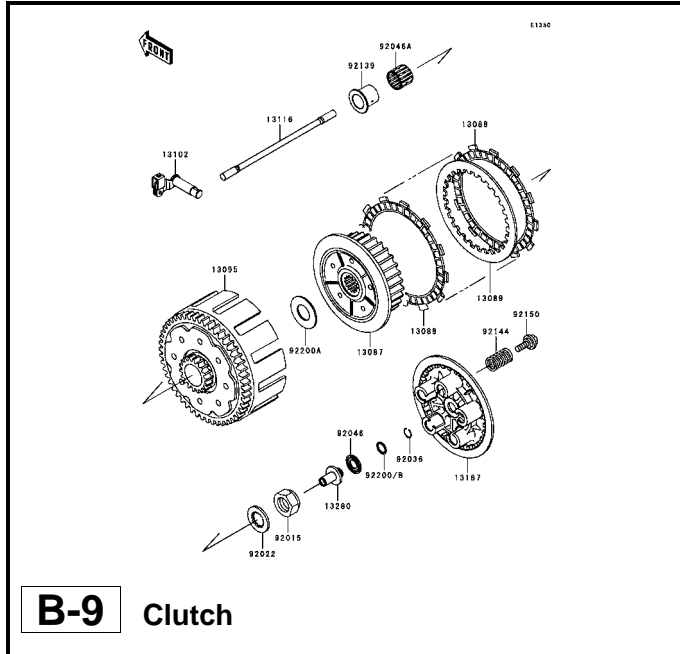

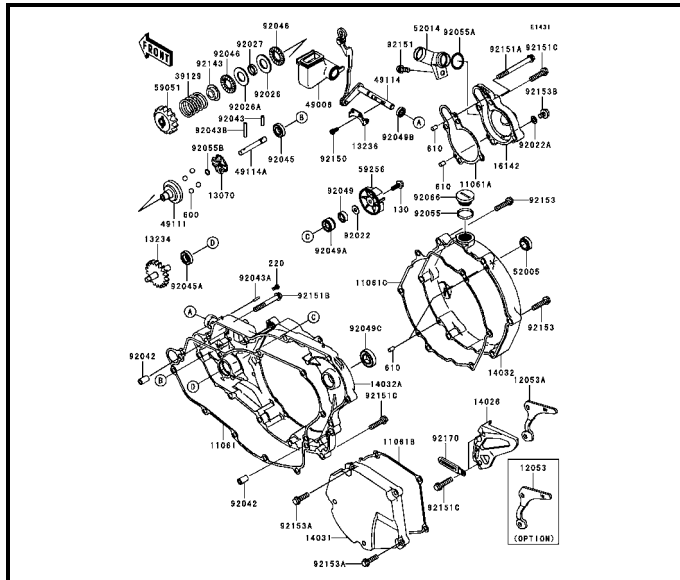

C-3 Engine Cover(s)(1/2)

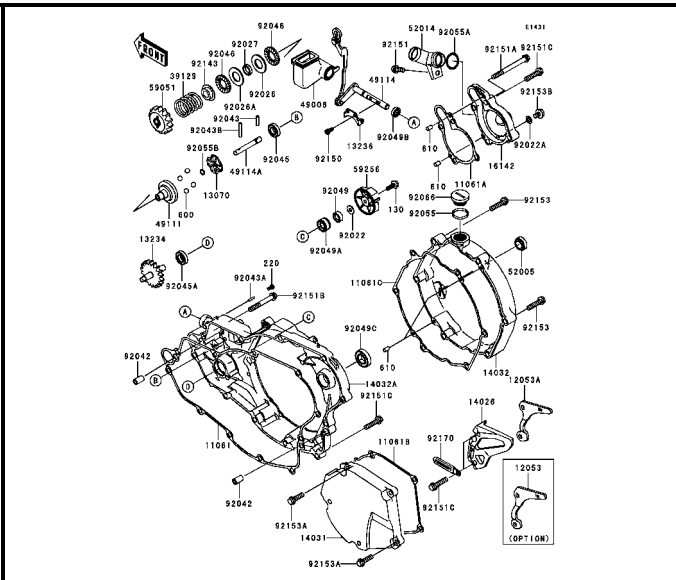

C-4 Engine Cover(s)(2/2)

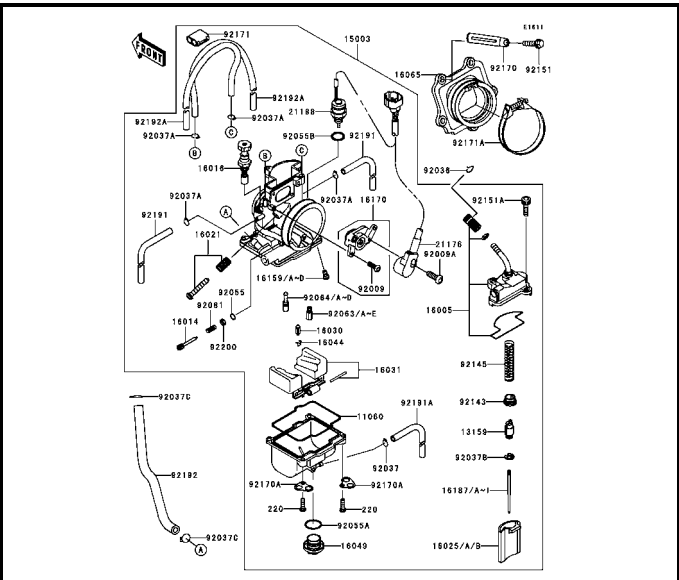

C-5 Carburetor(1/3)

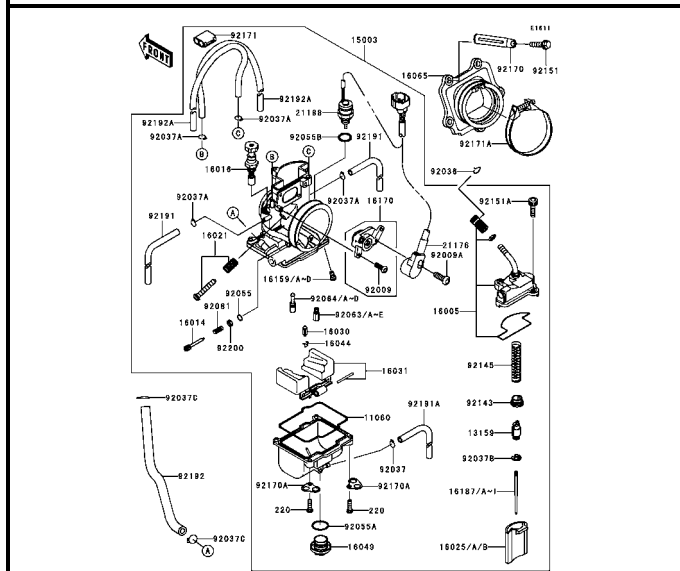

C-6 Carburetor(2/3)

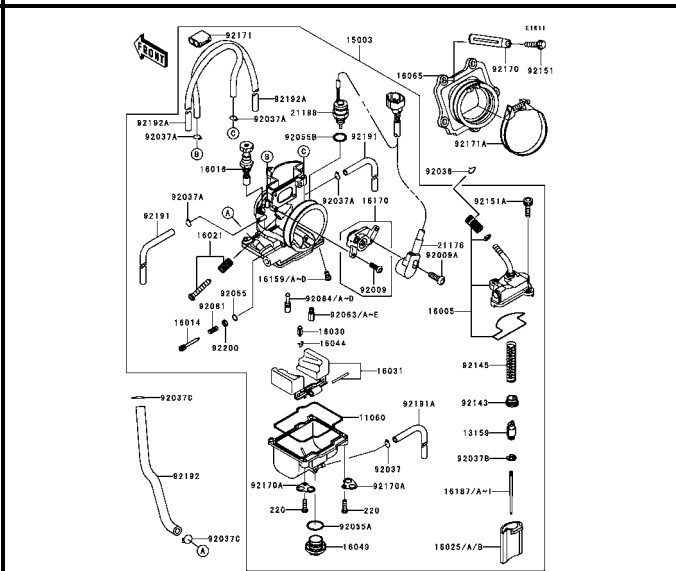

C-7 Carburetor(3/3)

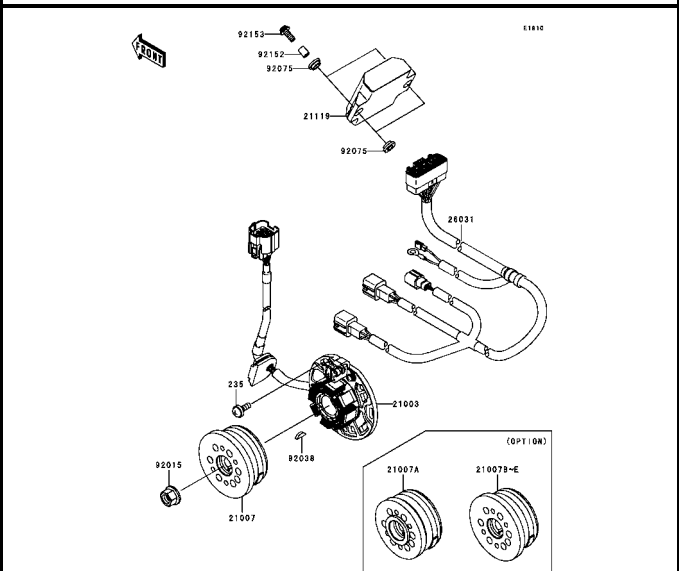

C-8 Generator

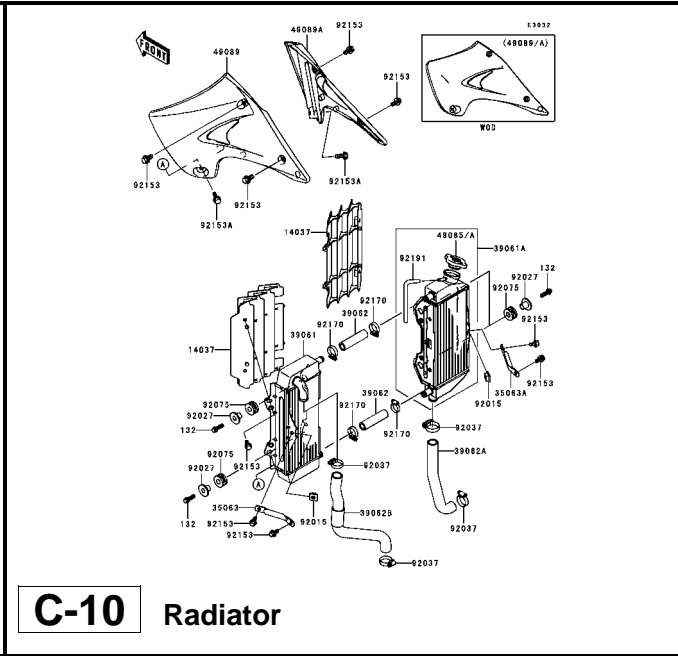
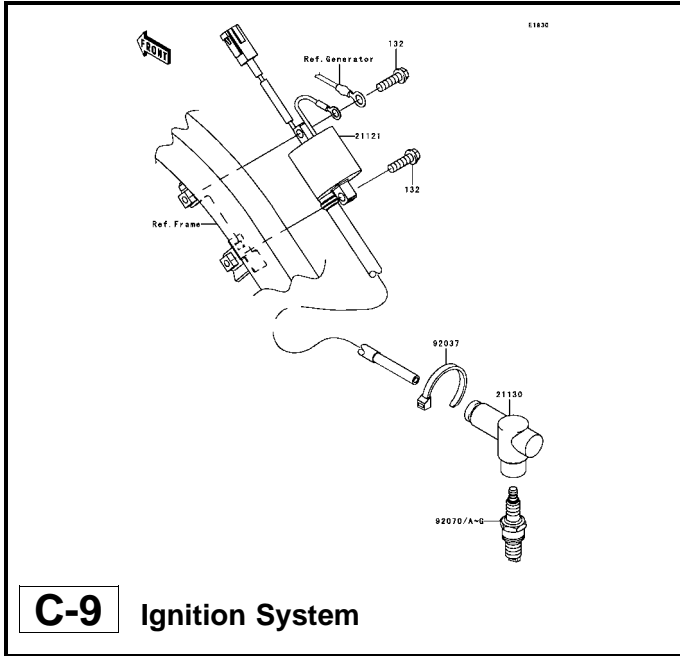

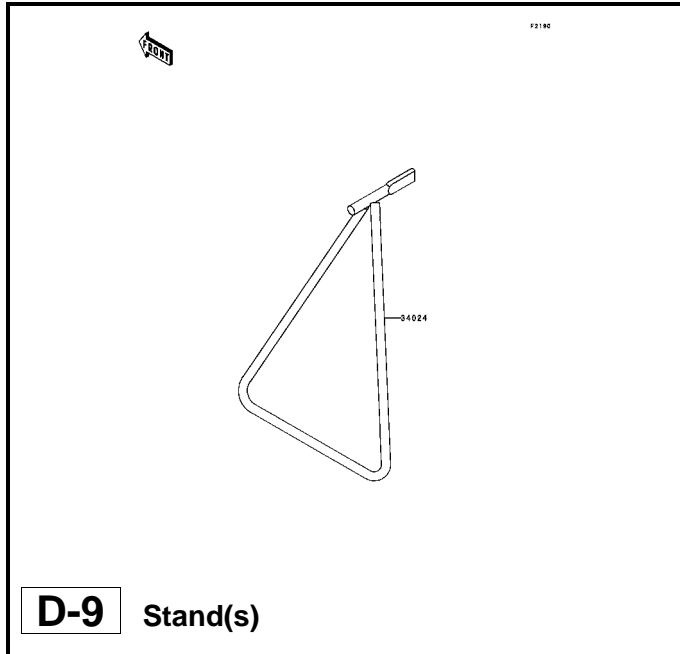

D-9 Stand(s)

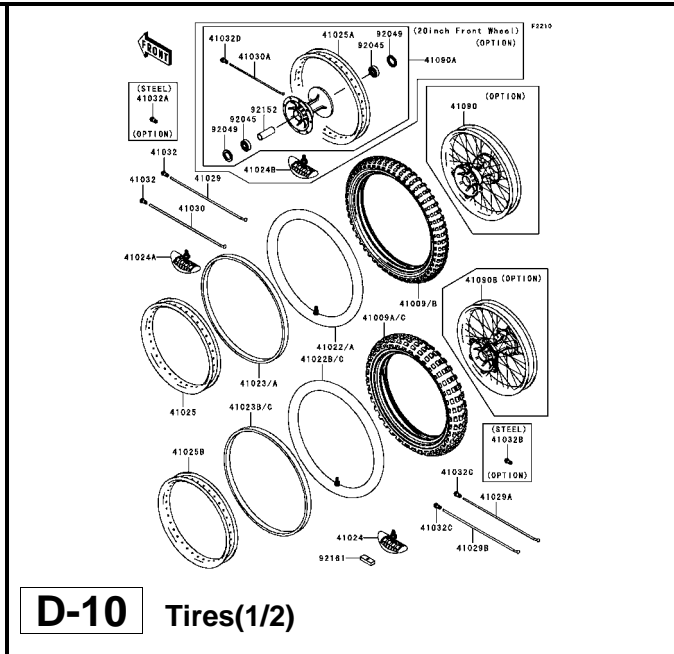

D-10 Tires(1/2)

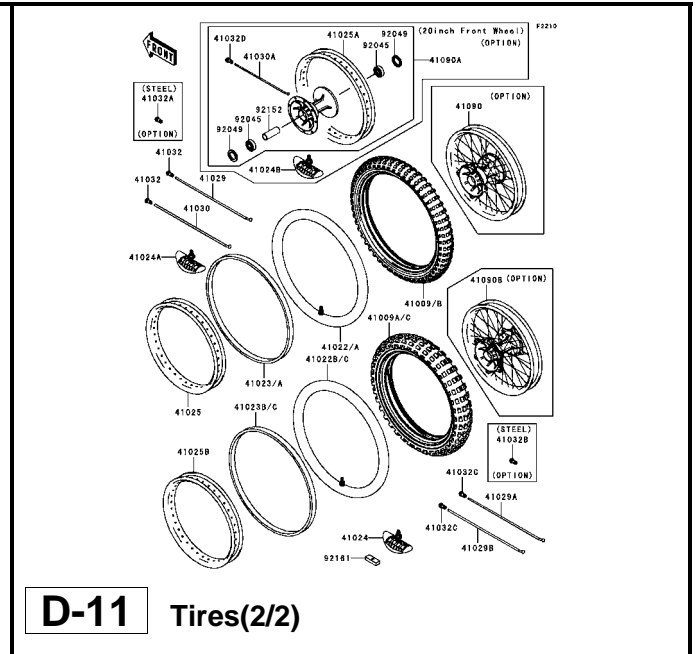

D-11 Tires(2/2)

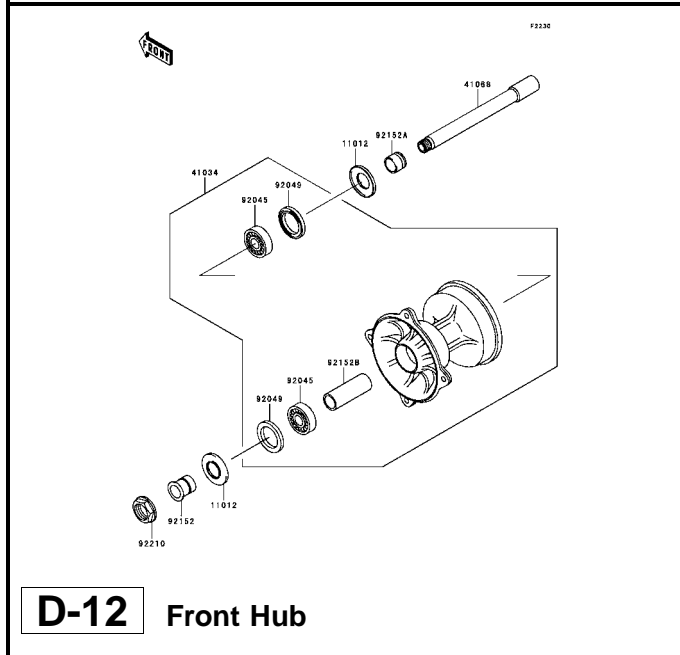

D-12 Front Hub

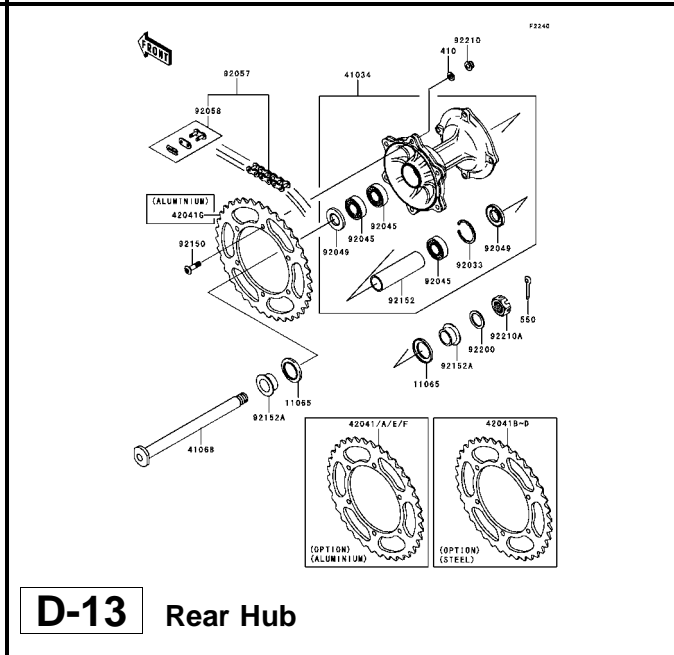

D-13 Rear Hub

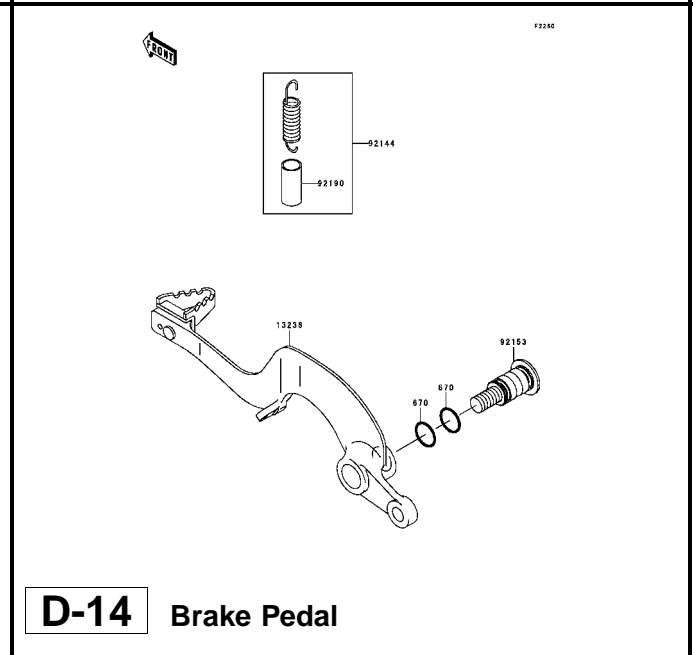

D-14 Brake Pedal

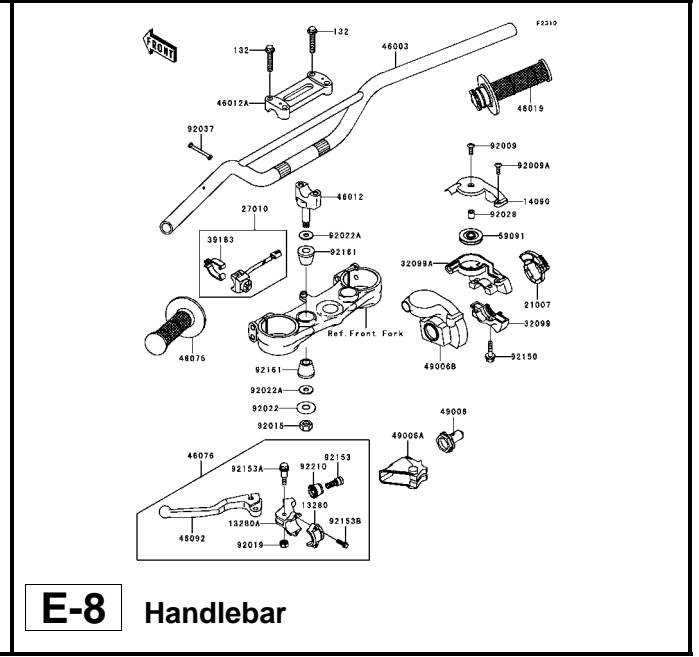
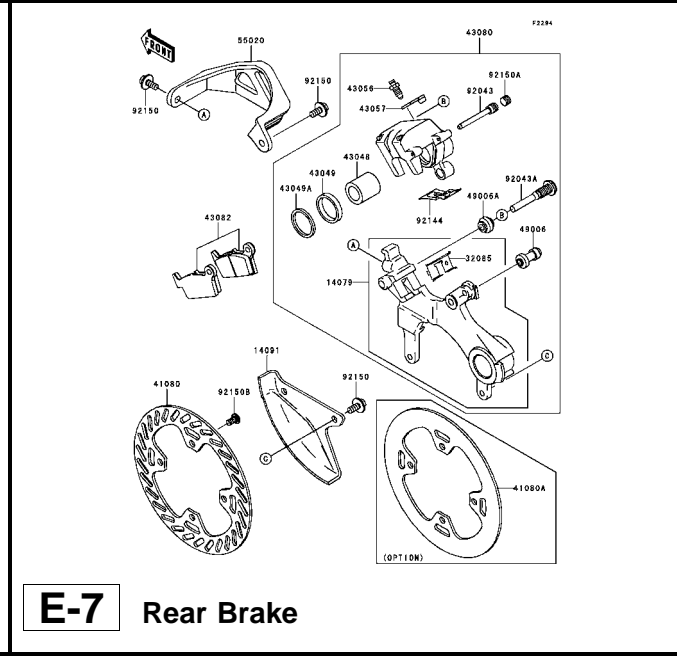
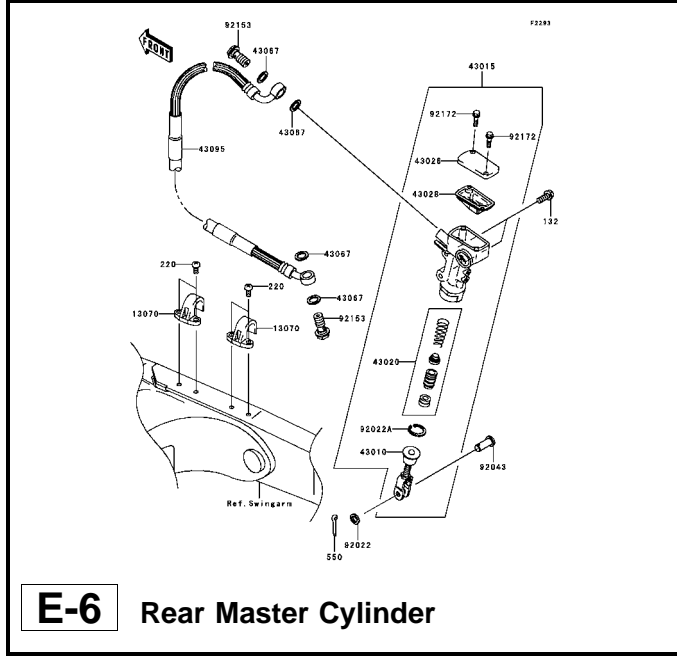
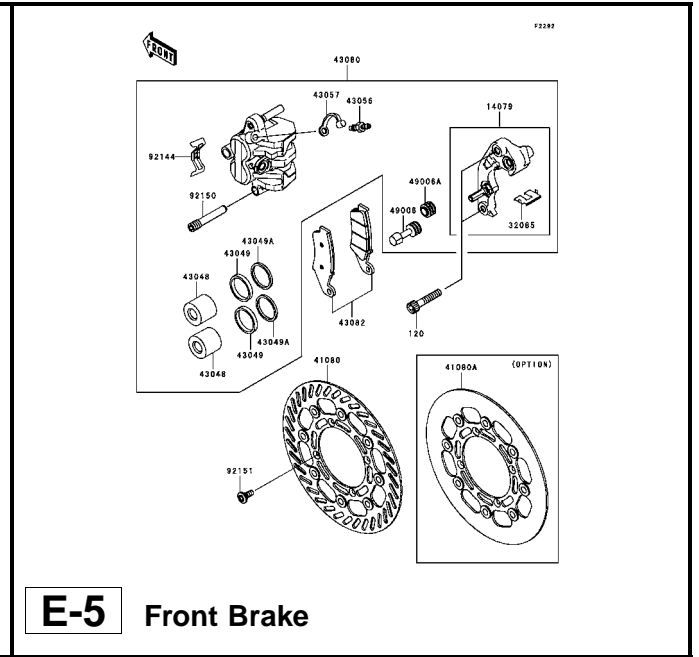
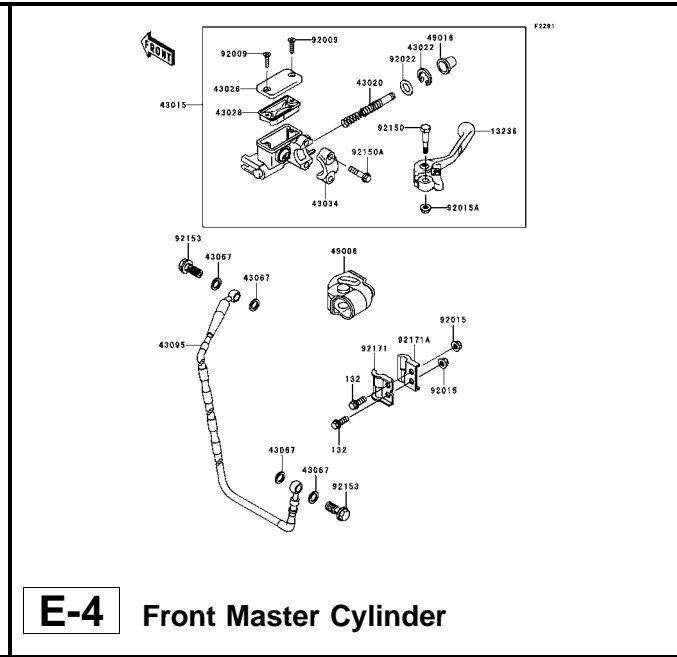
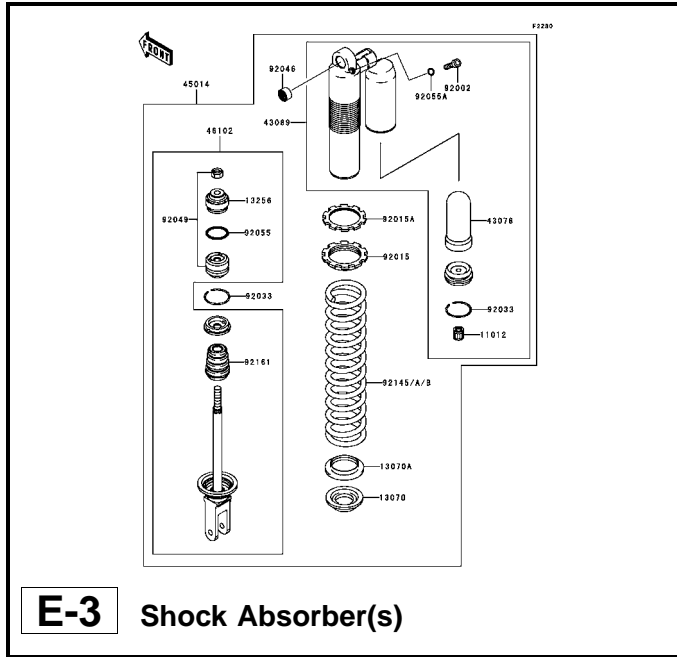

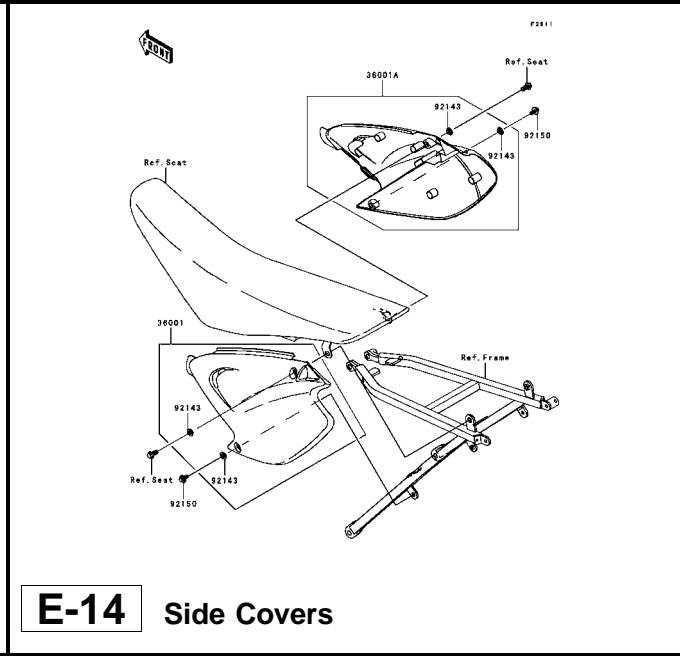
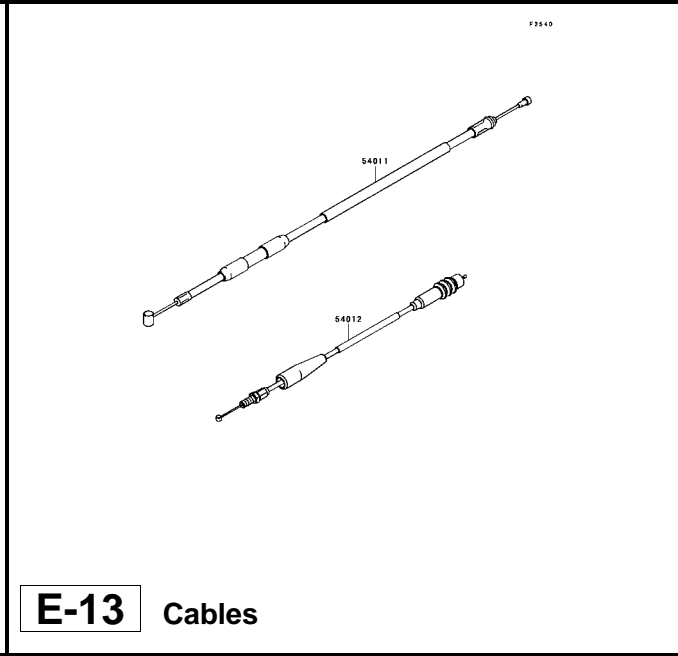
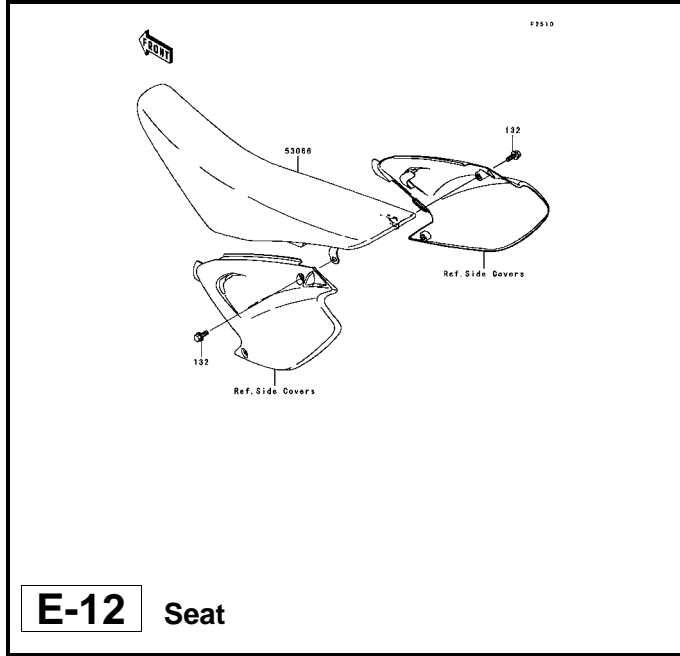
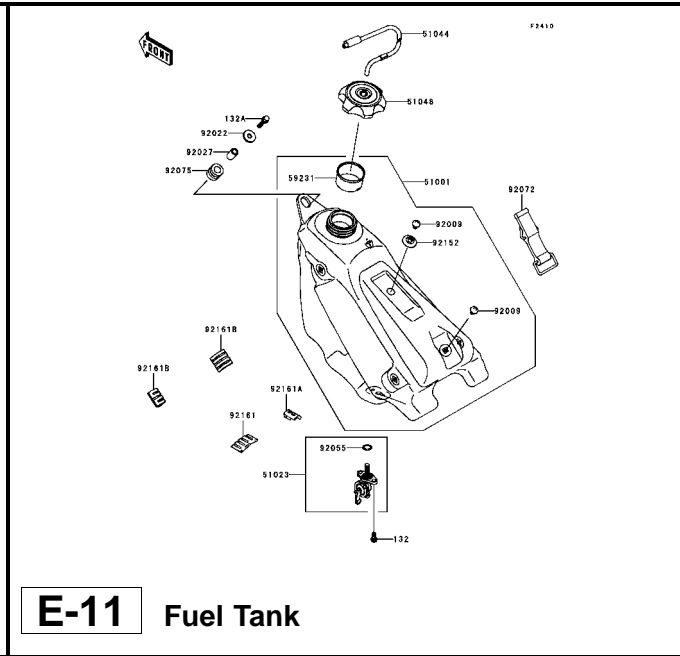
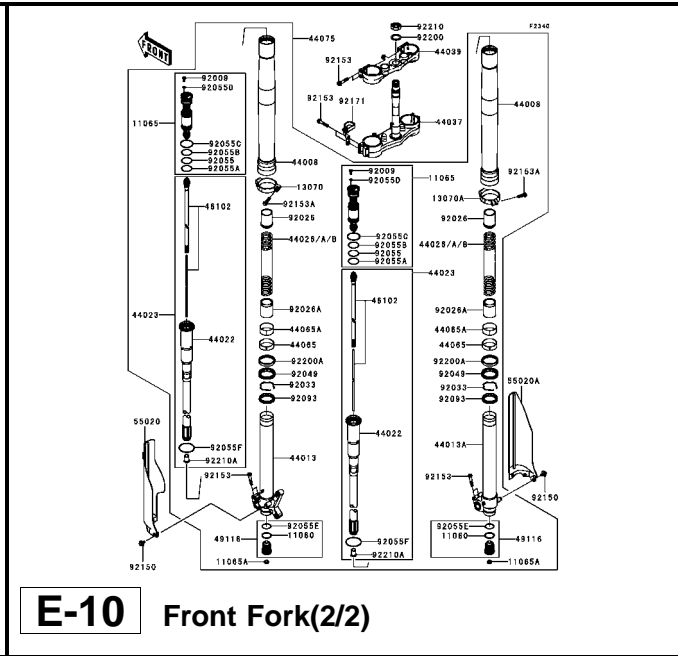
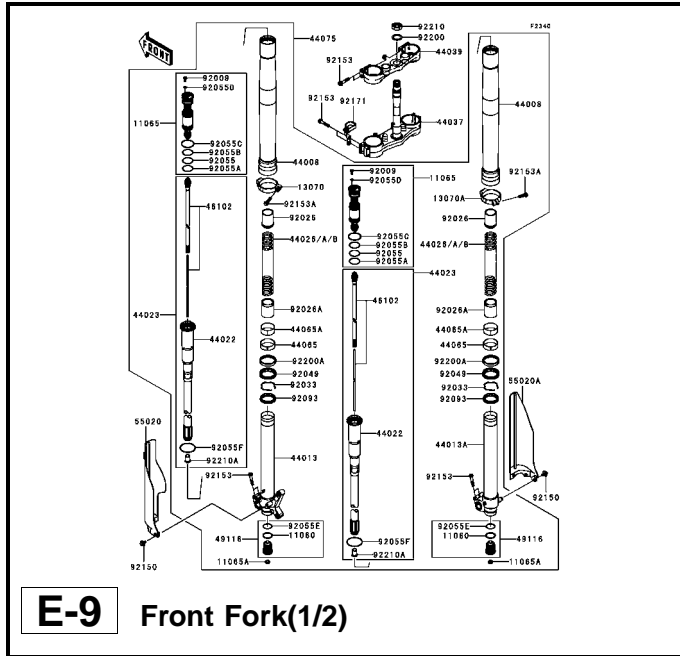

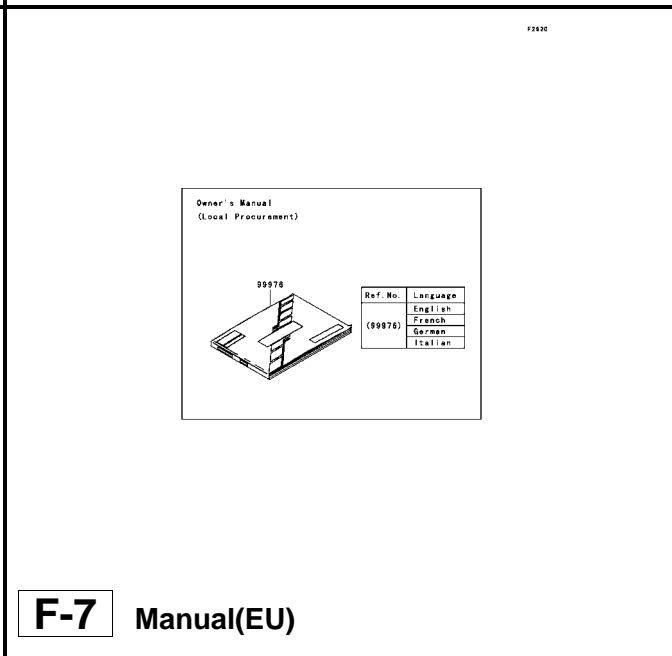
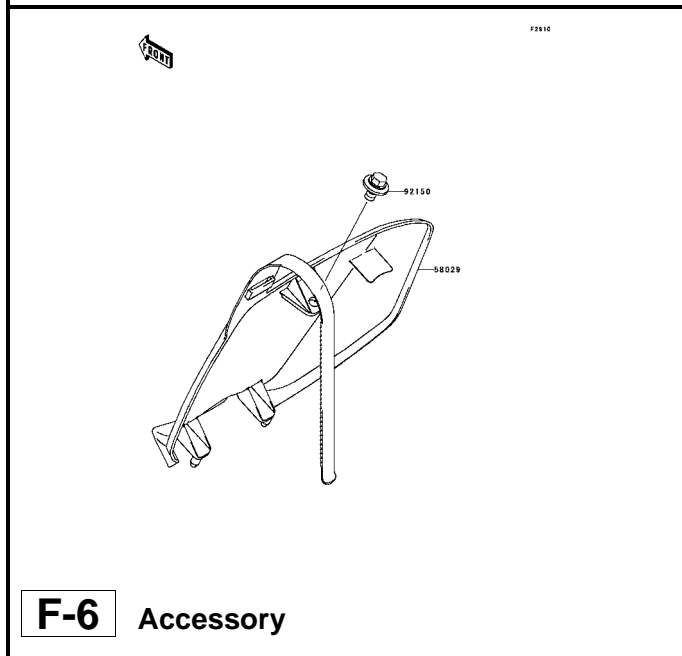
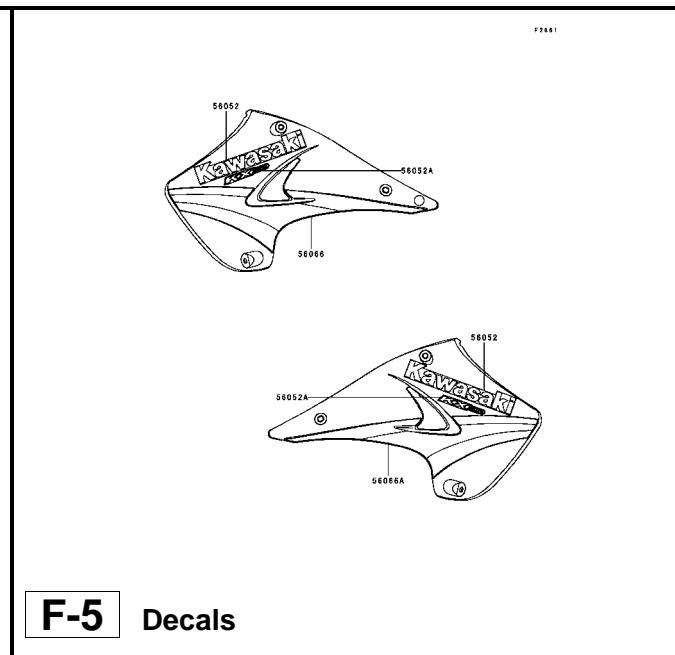
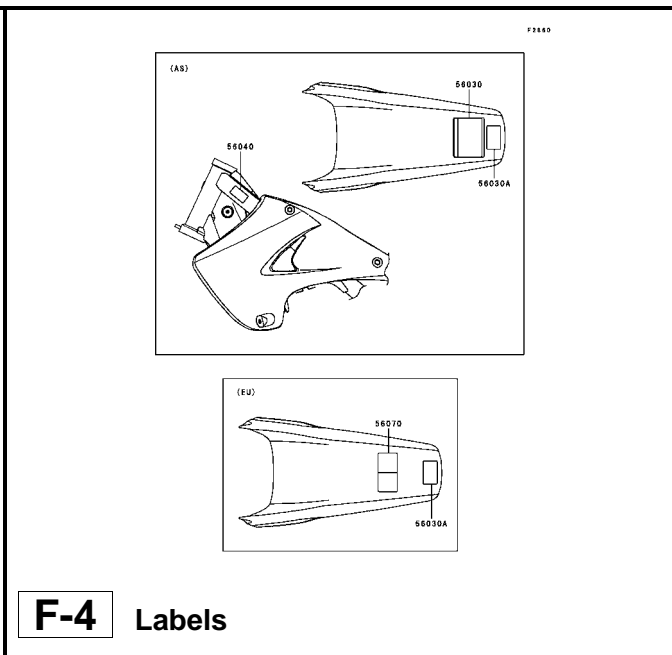
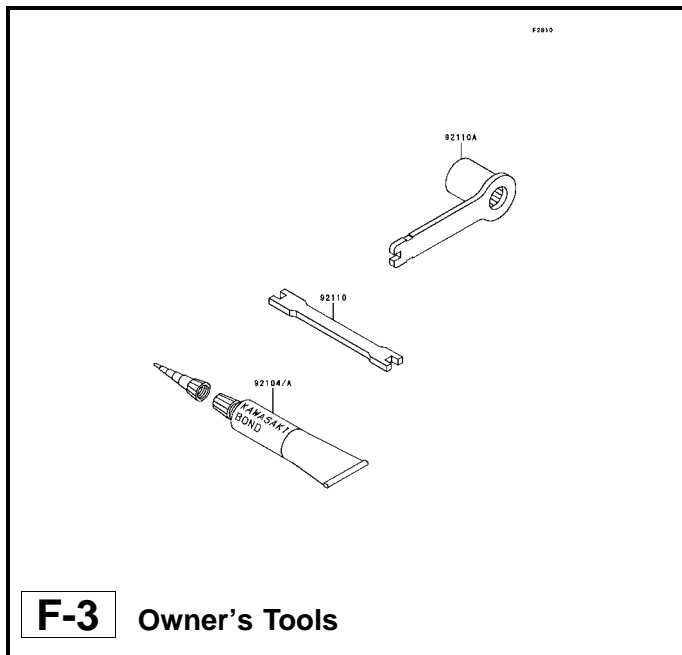

This catalog covers:

'05 KX250-R1 Chassis

GRID NO.

F-2

This grid covers:

Pictorial Index

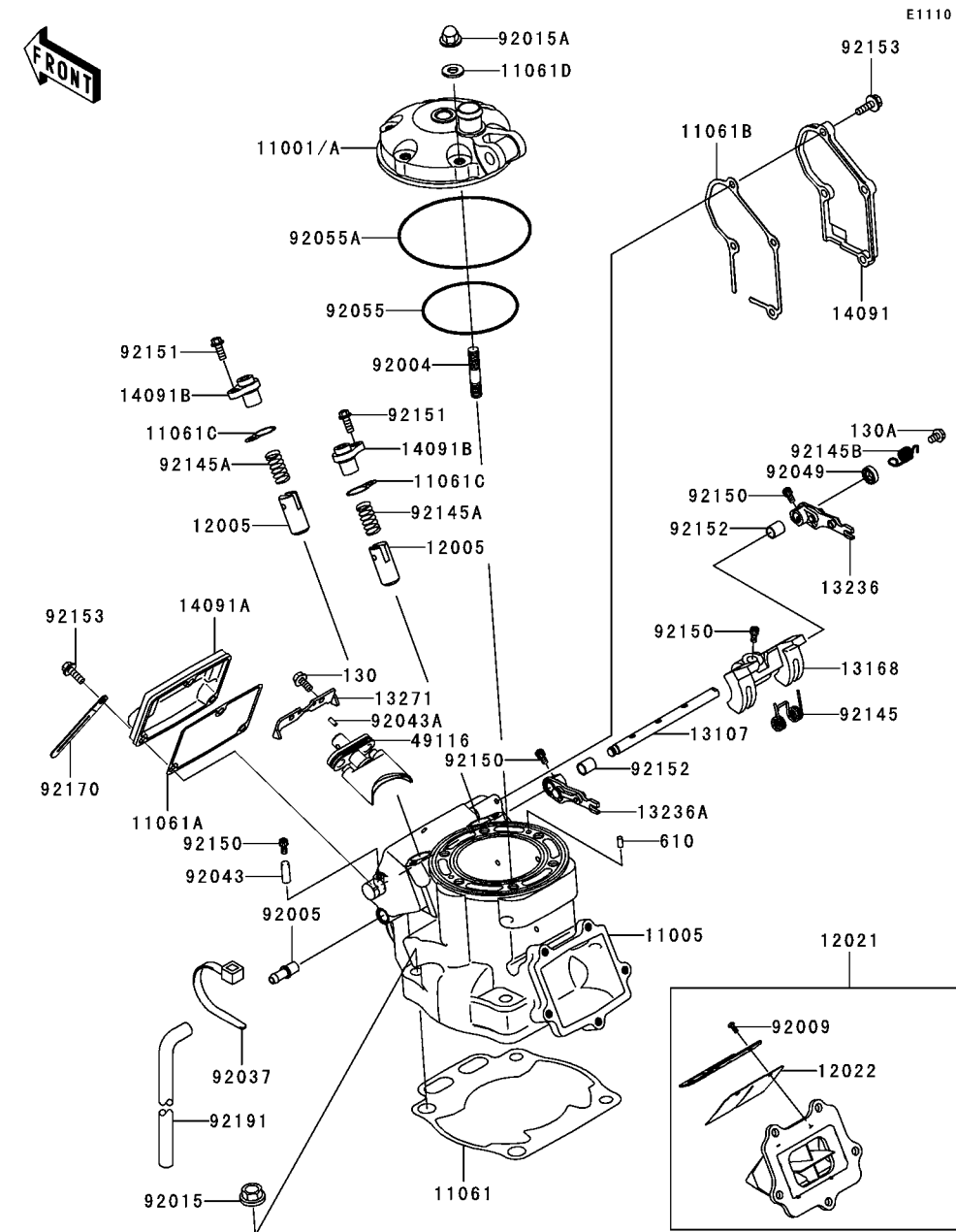

Ref. No.	Part No.	Description	Spec Code	Quantity-KX250			
				'05			
				R1			
11001	11001-0034	HEAD-CYLINDER					
	L-----						
11001A	11001-0048	HEAD-CYLINDER	AS				1
	L-----						
11005	11005-0027	CYLINDER-ENGINE	EU				1
11061	11061-0091	GASKET,CYLINDER BASE					1
11061A	11061-0092	GASKET,CNT					1
11061B	11061-0093	GASKET,GOVERNOR COVER					1
11061C	11061-0138	GASKET,EXHAUST COVER					2
11061D	11061-1133	GASKET,HEAD					6
12005	12005-0019	VALVE-EXHAUST					2
12021	12021-0009	VALVE-ASSY-REED					1
12022	12022-0004	VALVE-REED					2
13107	13107-0062	SHAFT					1
13168	13168-0058	LEVER,VALVE-ASSY,MAIN					1
13236	13236-0054	LEVER-COMP,RH					1
13236A	13236-0081	LEVER-COMP,LH					1
13271	13271-0518	PLATE					1
14091	14091-0215	COVER,RH					1
14091A	14091-0217	COVER,CNT					1
14091B	14091-0249	COVER,EXHAUST					2
49116	49116-0007	VALVE-ASSY,MAIN					1
92004	92004-1110	STUD,8X28					6
92005	92005-1127	FITTING,BREATHER					1
92009	92009-1014	SCREW,REED VALVE					4
92015	92015-077	NUT,FLANGED,10MM					4
92015A	92015-1151	NUT,CAP,8MM					6
92037	92037-1173	CLAMP					1
92043	92043-0033	PIN,3X8.5					1
92043A	92043-0068	PIN,3X6.8					2
92049	92049-1238	SEAL-OIL,SD088144					1
92055	92055-0049	RING-O,73.9X1.9					1
92055A	92055-0050	RING-O,102X1.9					1
92145	92145-0180	SPRING					1
92145A	92145-0260	SPRING					2
92145B	92145-0284	SPRING,MAIN,VALVE					1
92150	92150-1888	BOLT,SOCKET,4X8					4
92151	92151-1423	BOLT,6X14					2
92152	92152-0264	COLLAR,8.1X10.0X11.2					2
92153	92153-0859	BOLT,5X16					7

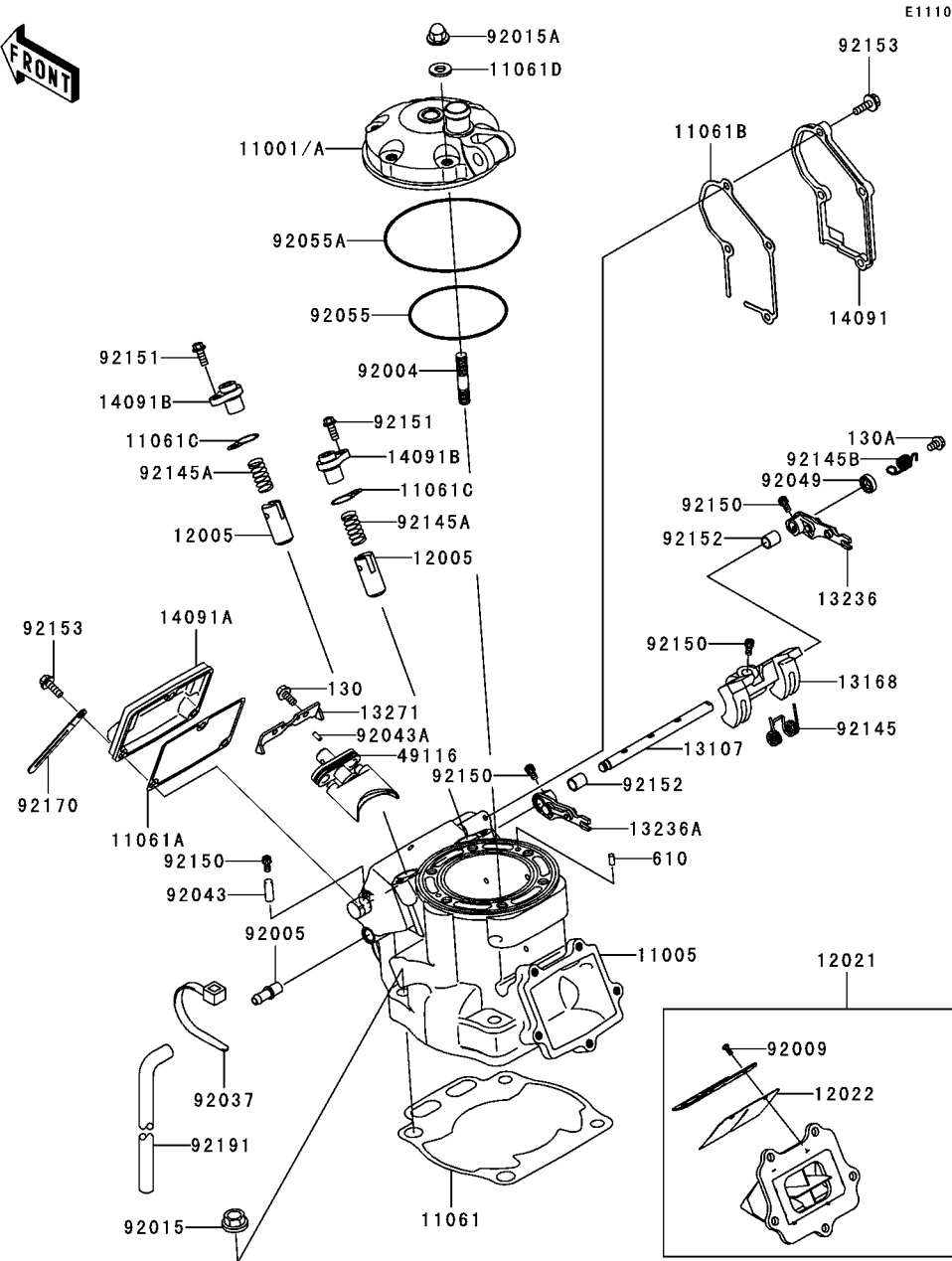

Ref. No.	Part No.	Description	Spec Code	Quantity-KX250	
				'05	R1
92170	92170-1514	CLAMP		1	
92191	92191-1692	TUBE,5.8X10.8X225		1	
130	130G0512	BOLT-FLANGED		2	
130A	130L0508	BOLT-FLANGED		1	
610	610A0408	ROLLER,4X8		2	

E1130

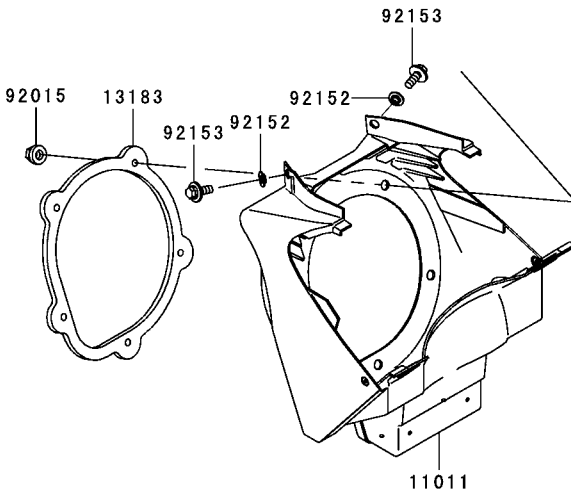
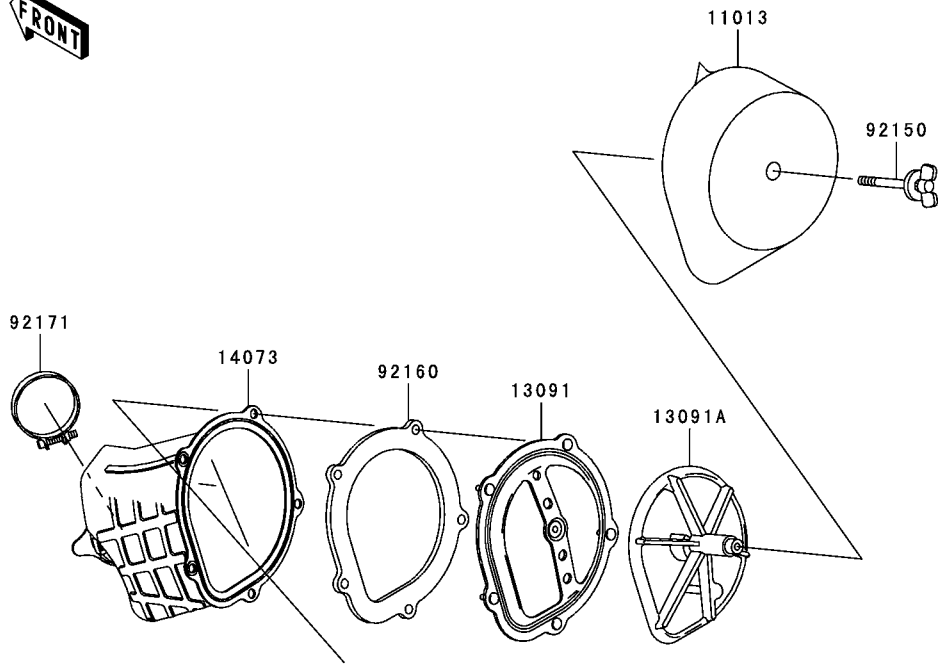

Ref. No.	Part No.	Description	Spec Code	Quantity-KX250			
				'05			
11011	11011-0048	CASE-AIR FILTER		1			
11013	11013-1264	ELEMENT-AIR FILTER		1			
13091	13091-1664	HOLDER		1			
13091A	13091-1708	HOLDER,ELEMENT		1			
13183	13183-1530	PLATE,DUCT FITTING		1			
14073	14073-0075	DUCT,AIR FILTER		1			
92015	92015-1259	NUT,FLANGED,5MM		5			
92150	92150-1565	BOLT,WING		1			
92152	92152-0275	COLLAR		2			
92153	92153-0863	BOLT,6X16		2			
92160	92160-1196	DAMPER,DUCT SEAL		1			
92171	92171-1066	CLAMP,AIR FILTER		1			

This catalog covers:
'05 KX250-R1 Engine

GRID NO. **B-6** This grid covers:
Muffler(s)

E1140

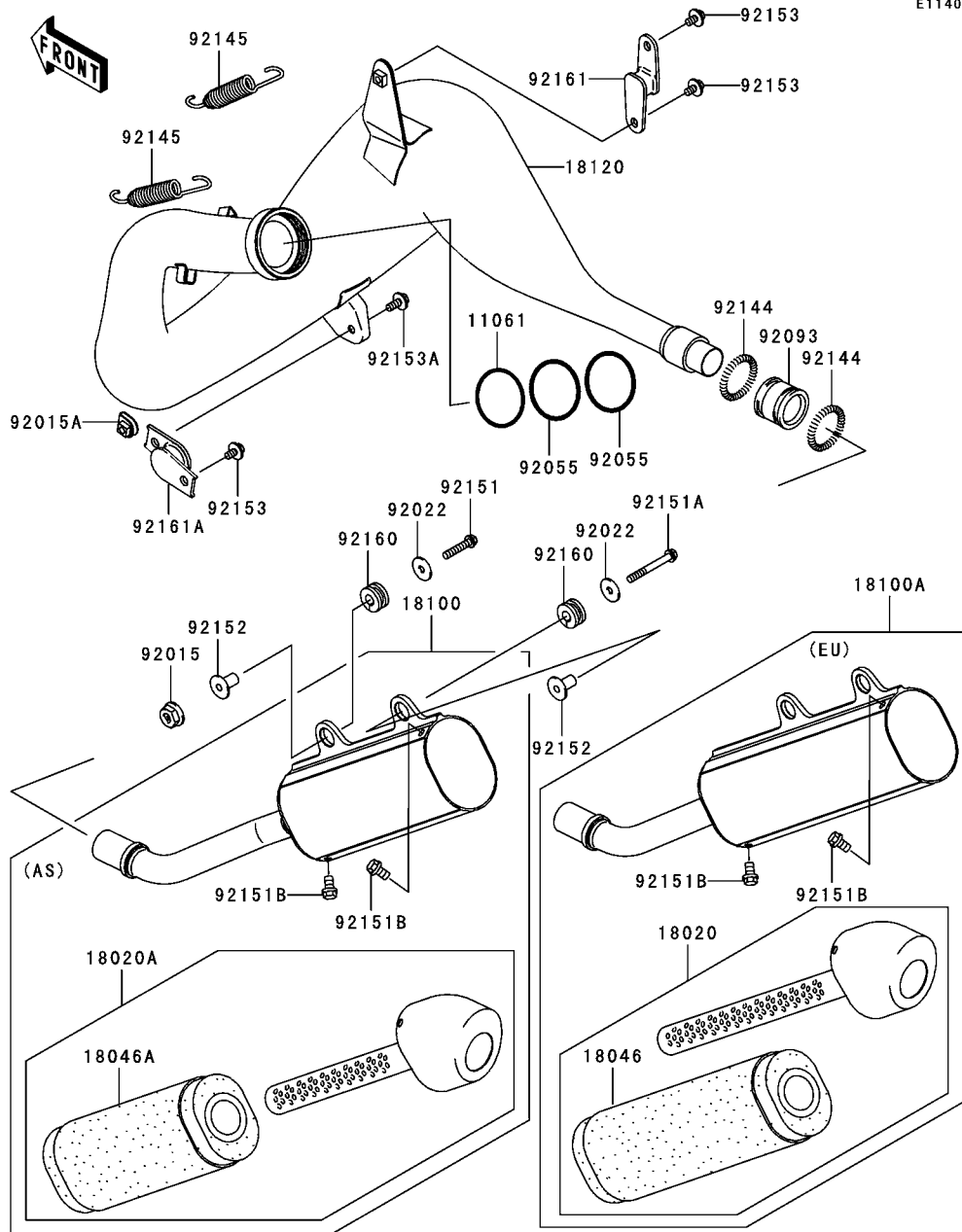

Ref. No.	Part No.	Description	Spec Code	Quantity-KX250		
				'05		
11061	11061-0142	GASKET,EX.CHAMBER				1
18020	18020-1274	BAFFLE				1
		L-----	EU			1
18020A	18020-1294	BAFFLE				1
		L-----	AS			1
18046	18046-1397	WOOL,BAFFLE PIPE				1
		L-----	EU			1
18046A	18046-1599	WOOL,BAFFLE PIPE				1
		L-----	AS			1
18100	18100-1094	BODY-ASSY-MUFFLER				1
		L-----	AS			1
18100A	18100-1097	BODY-ASSY-MUFFLER				1
		L-----	EU			1
18120	18120-0010	CHAMBER-EXHAUST				1
92015	92015-1078	NUT,FLANGED,6MM				1
92015A	92015-1904	NUT,CLIP,6MM				1
92022	92022-237	WASHER,6.5X22X1.6				2
92055	92055-0052	RING-O,53.6X2.8				2
92093	92093-1328	SEAL,MUFFLER CONNECTING				1
92144	92144-1204	SPRING				2
92145	92145-0274	SPRING,EX.CHAMBER				2
92151	92151-1134	BOLT,6X30				1
92151A	92151-1234	BOLT,6X50				1
92151B	92151-1822	BOLT,6X10				4
92152	92152-1407	COLLAR				2
92153	92153-0503	BOLT,6X12				3
92153A	92153-0863	BOLT,6X16				1
92160	92160-1913	DAMPER,MUFFLER FITTING				2
92161	92161-0228	DAMPER				1
92161A	92161-1290	DAMPER				1

This catalog covers:
'05 KX250-R1 Engine

GRID NO.

B-7

This grid covers:
Crankshaft/Piston(s)

E1320

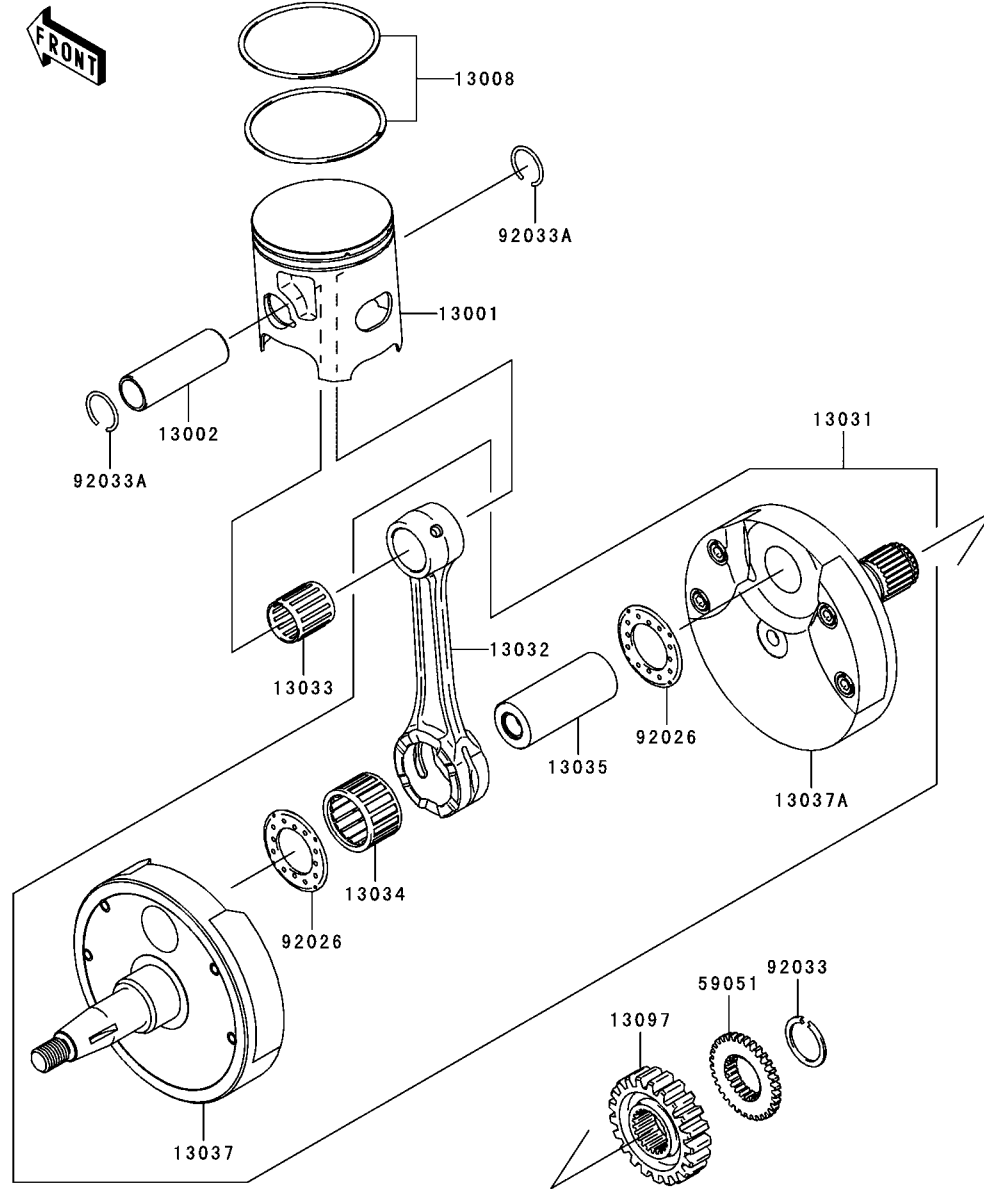

Ref. No.	Part No.	Description	Spec Code	Quantity-KX250	
				'05	R1
13001	13001-0028	PISTON-ENGINE,SIZE B		1	
13002	13002-1098	PIN-PISTON		1	
13008	13008-0013	RING-SET-PISTON		1	
13031	13031-0025	CRANKSHAFT-COMP		1	
13032	13032-1279	ROD-CONNECTING,WHITE		1	
13033	13033-1010	BEARING-NEEDLE,KBK18X22X23.8X		1	
13034	13034-0005	BEARING-BIG END,B4		1	
13035	13035-1089	PIN-CRANK		1	
13037	13037-0032	CRANKSHAFT,LH		1	
13037A	13037-0034	CRANKSHAFT,RH		1	
13097	13097-0022	GEAR-PRIMARY SPUR,21T		1	
59051	59051-0035	GEAR-SPUR,32T		1	
92026	92026-1607	SPACER,24X42X1.6		2	
92033	92033-025	RING-SNAP,20X25.5X1.2		1	
92033A	92033-1336	RING-SNAP,PISTON PIN		2	

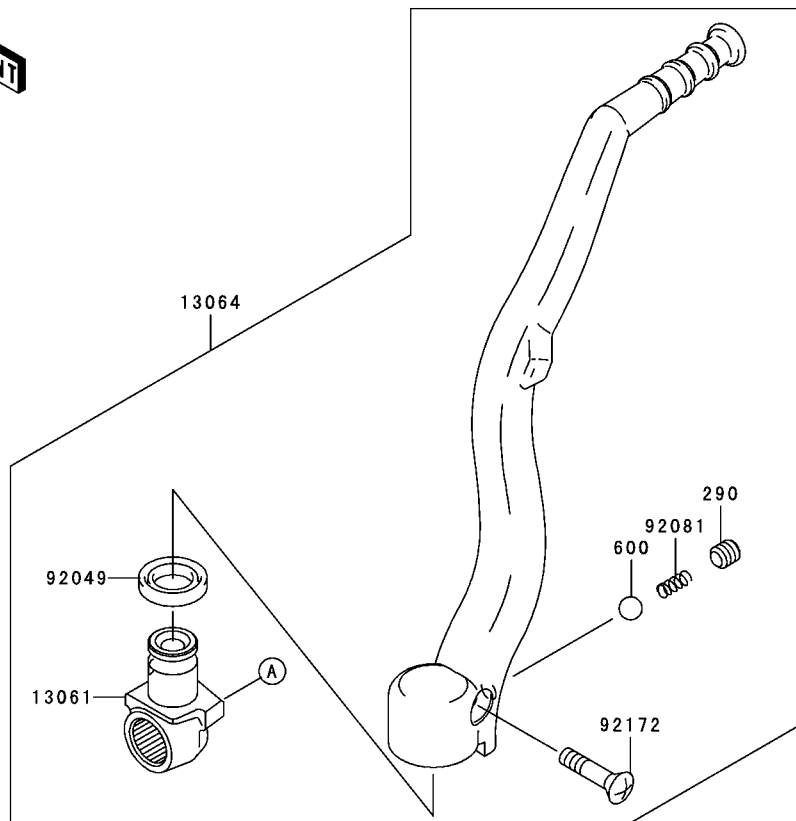

E1340

Ref. No.	Part No.	Description	Spec Code	Quantity-KX250	
				'05	R1
13061	13061-0120	BOSS		1	
13064	13064-0022	LEVER-ASSY-KICK		1	
13066	13066-1107	SHAFT-KICK		1	
13070	13070-1378	GUIDE,KICK SPRING		1	
13078	13078-1063	RATCHET		1	
59051	59051-1271	GEAR,KICKSTARTER IDLE,26T		1	
59051A	59051-1339	GEAR-SPUR,KICK STARTER		1	
92022	92022-1885	WASHER,20.3X28.0X0.5		1	
92022A	92022-1944	WASHER		1	
92022B	92022-271	WASHER,18.3X22X0.5		1	
92033	92033-029	RING-SNAP,18MM		1	
92049	92049-1387	SEAL-OIL,KICK PEDAL		1	
92081	92081-020	SPRING,KICK PEDAL		1	
92081A	92081-122	SPRING,RATCHET		1	
92145	92145-1517	SPRING,KICKSTARTER		1	
92150	92150-1858	BOLT,8X25		1	
92172	92172-0203	SCREW,6X27		1	
92200	92200-1209	WASHER,KICKSHAFT		1	
290	290P0808	SCREW-SET-SOCKET		1	
480	480J1600	CIRCLIP-TYPE-C,16MM		1	
480A	480J1800	CIRCLIP-TYPE-C,18MM		1	
600	600A0800	BALL-STEEL,1/4"		1	

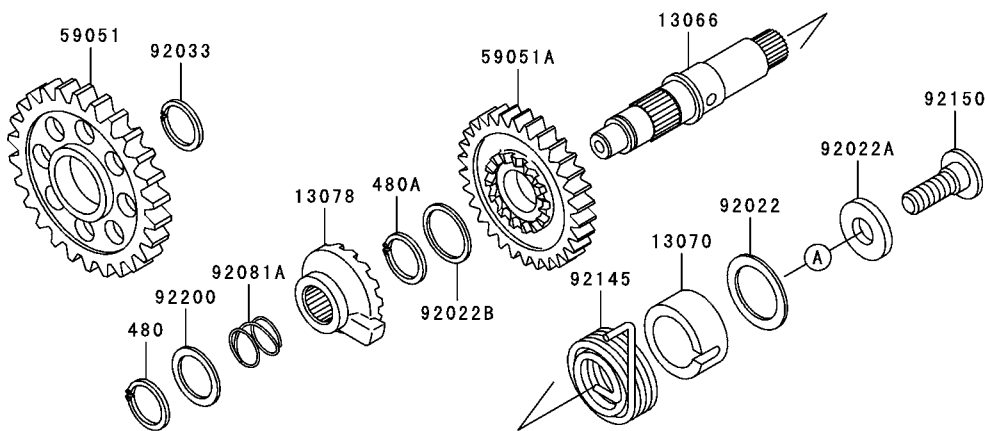

This catalog covers:
'05 KX250-R1 Engine

GRID NO. **B-9** This grid covers:
Clutch

E1350

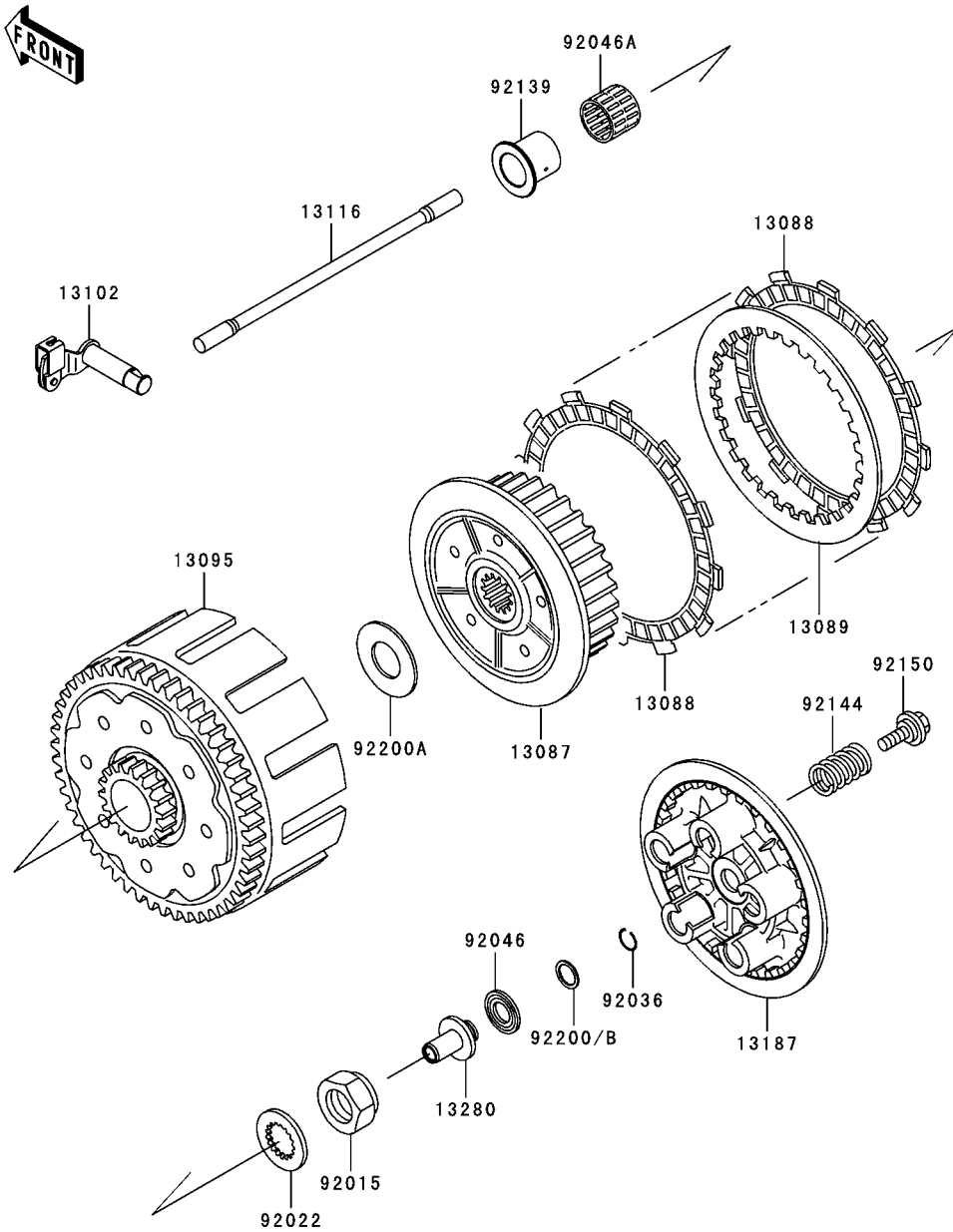

Ref. No.	Part No.	Description	Spec Code	Quantity-KX250			
				'05			
				R1			
13087	13087-1168	HUB-CLUTCH			1		
13088	13088-1089	PLATE-FRICTION			8		
13089	13089-1066	PLATE-CLUTCH			7		
13095	13095-1419	HOUSING-COMP-CLUTCH			1		
13102	13102-0014	RELEASE-COMP-CLUTCH			1		
13116	13116-1172	ROD-PUSH			1		
13187	13187-1090	PLATE-CLUTCH OPERATING			1		
13280	13280-1284	HOLDER,CLUTUCH RELEASE			1		
92015	92015-1725	NUT,20MM			1		
92022	92022-1942	WASHER			1		
92036	92036-007	RING-SNAP,PISTON PIN			1		
92046	92046-1190	BEARING-NEEDLE,FNTA-1326			1		
92046A	92046-1304	BEARING-NEEDLE,K30X30X29.8			1		
92139	92139-1100	BUSHING			1		
92144	92144-1351	SPRING,CLUTCH			5		
92150	92150-1489	BOLT,6X22			5		
92200	92200-0045	WASHER,13.4X25X1.0			AR		
92200A	92200-1143	WASHER,22.5X47X2			1		
92200B	92200-1548	WASHER,13.4X25.0X1.5			1		

E1361

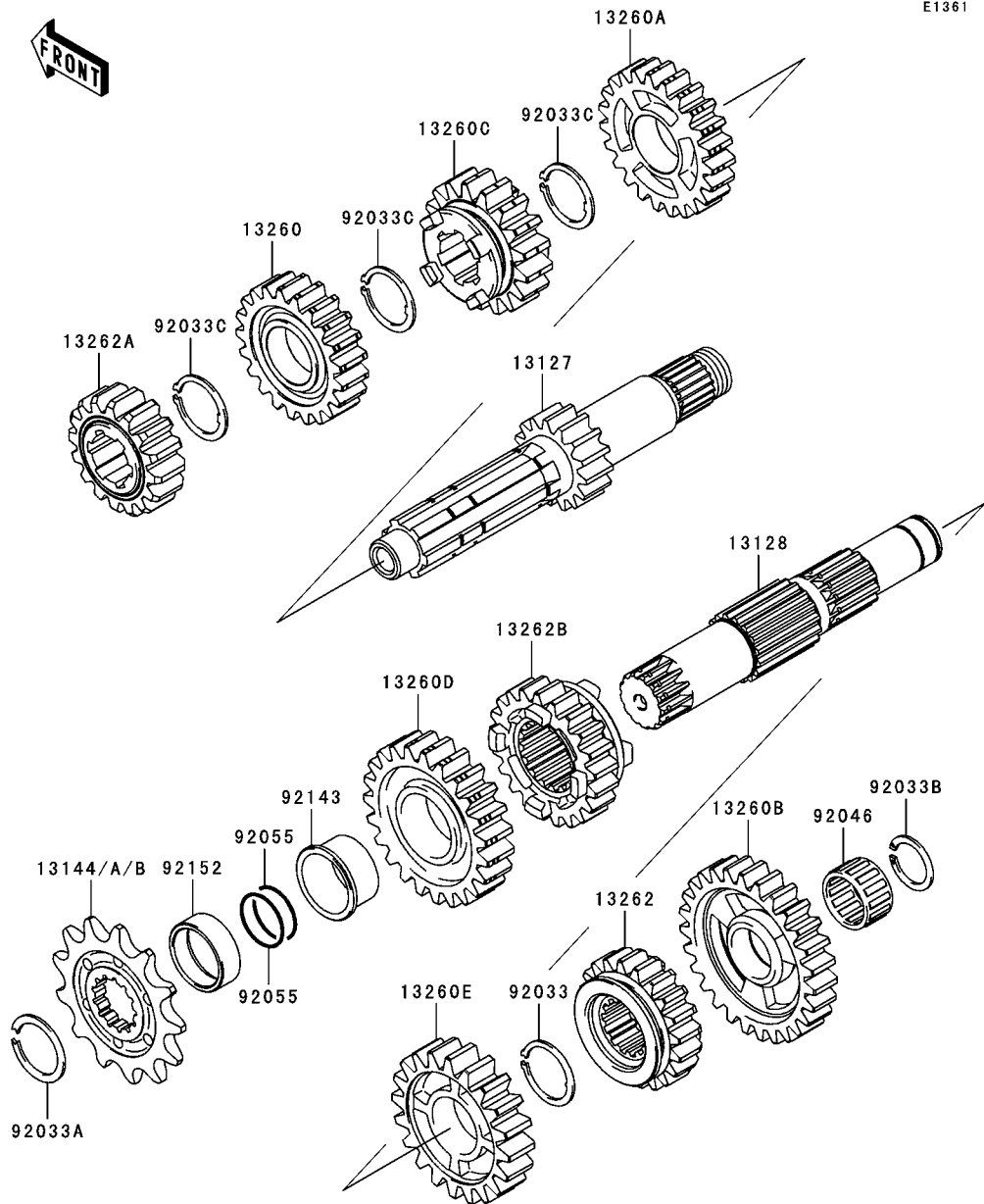

Ref. No.	Part No.	Description	Spec Code	Quantity-KX250			
				'05			
13127	13127-1303	SHAFT-TRANSMISSION INPUT,15T				1	
13128	13128-0011	SHAFT-TRANSMISSION OUTPUT				1	
13144	13144-1294	SPROCKET-OUTPUT,13T				1	
13144A	13144-1295 (OPTION)	SPROCKET-OUTPUT,14T				1	
13144B	13144-1296 (OPTION)	SPROCKET-OUTPUT,15T				1	
13260	13260-1928	GEAR,INPUT 4TH,21T				1	
13260A	13260-1929	GEAR,INPUT TOP,23T				1	
13260B	13260-1930	GEAR,OUTPUT LOW,27T				1	
13260C	13260-1964	GEAR,INPUT 3RD,17T				1	
13260D	13260-1965	GEAR,OUTPUT 2ND,23T				1	
13260E	13260-1966	GEAR,OUTPUT 3RD,20T				1	
13262	13262-0141	GEAR,OUTPUT TOP,20T				1	
13262A	13262-0186	GEAR,INPUT 2ND,16T				1	
13262B	13262-0219	GEAR,OUTPUT 4TH,21T				1	
92033	92033-0025	RING-SNAP,25MM				1	
92033A	92033-026	RING-SNAP,24MM				1	
92033B	92033-029	RING-SNAP,18MM				1	
92033C	92033-1089	RING-SNAP,25MM				3	
92046	92046-1170	BEARING-NEEDLE,KT202614				1	
92055	92055-035	RING-O				2	
92143	92143-1361	COLLAR				1	
92152	92152-0183	COLLAR,SPROCKET				1	

E1362

Ref. No.	Part No.	Description	Spec Code	Quantity-KX250			
				'05			
				R1			

13140	13140-1295	FORK-SHIFT,OUT LH		1
13140A	13140-1296	FORK-SHIFT,OUT RH		1
13140B	13140-1312	FORK-SHIFT,IN		1
13141	13141-0008	DRUM-CHANGE		1
13145	13145-1095	CAM-CHANGE DRUM		1
49047	49047-1107	ROD-SHIFT,L=64.5		1
49047A	49047-1108	ROD-SHIFT,L=90		1
92153	92153-0530	BOLT,8X20		1
610	610A0408	ROLLER,4X8		1

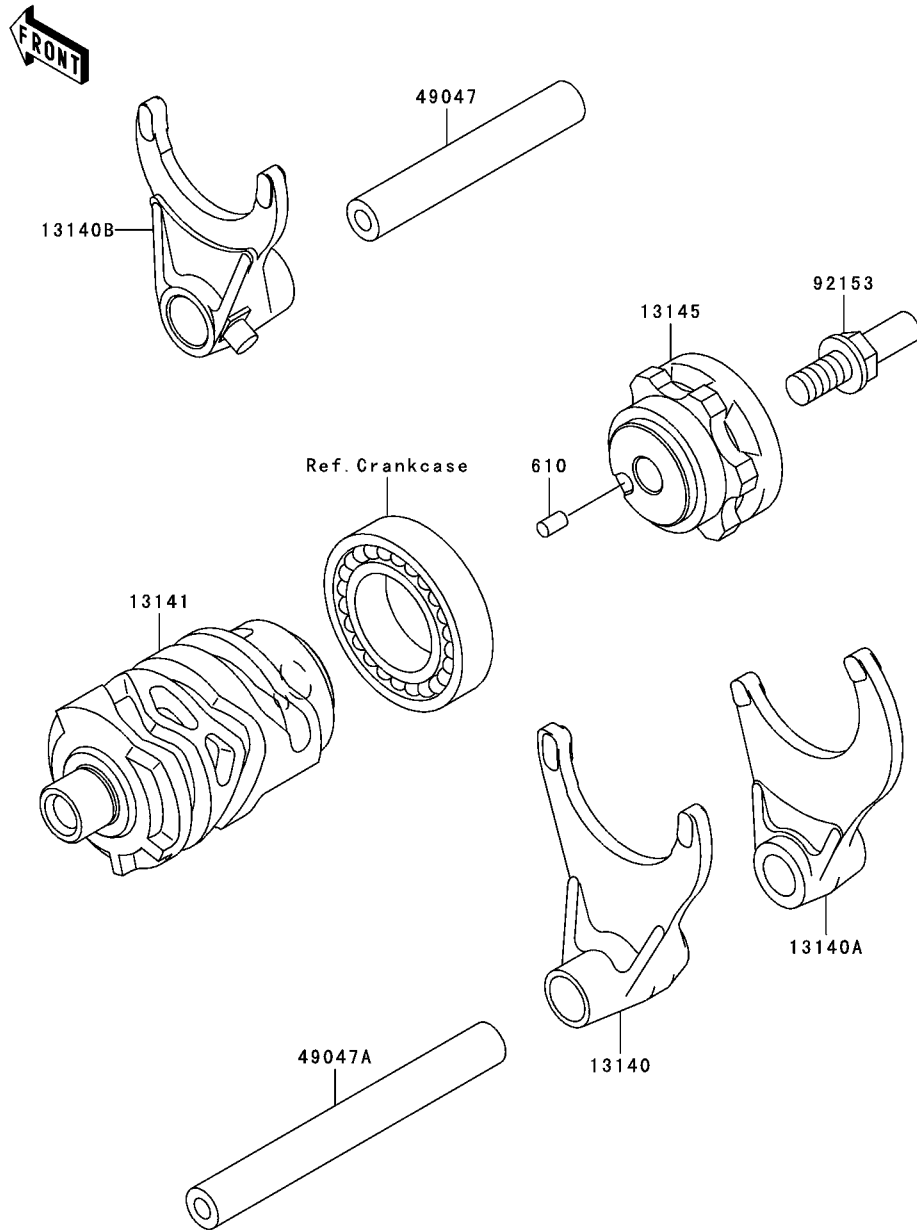

E1370

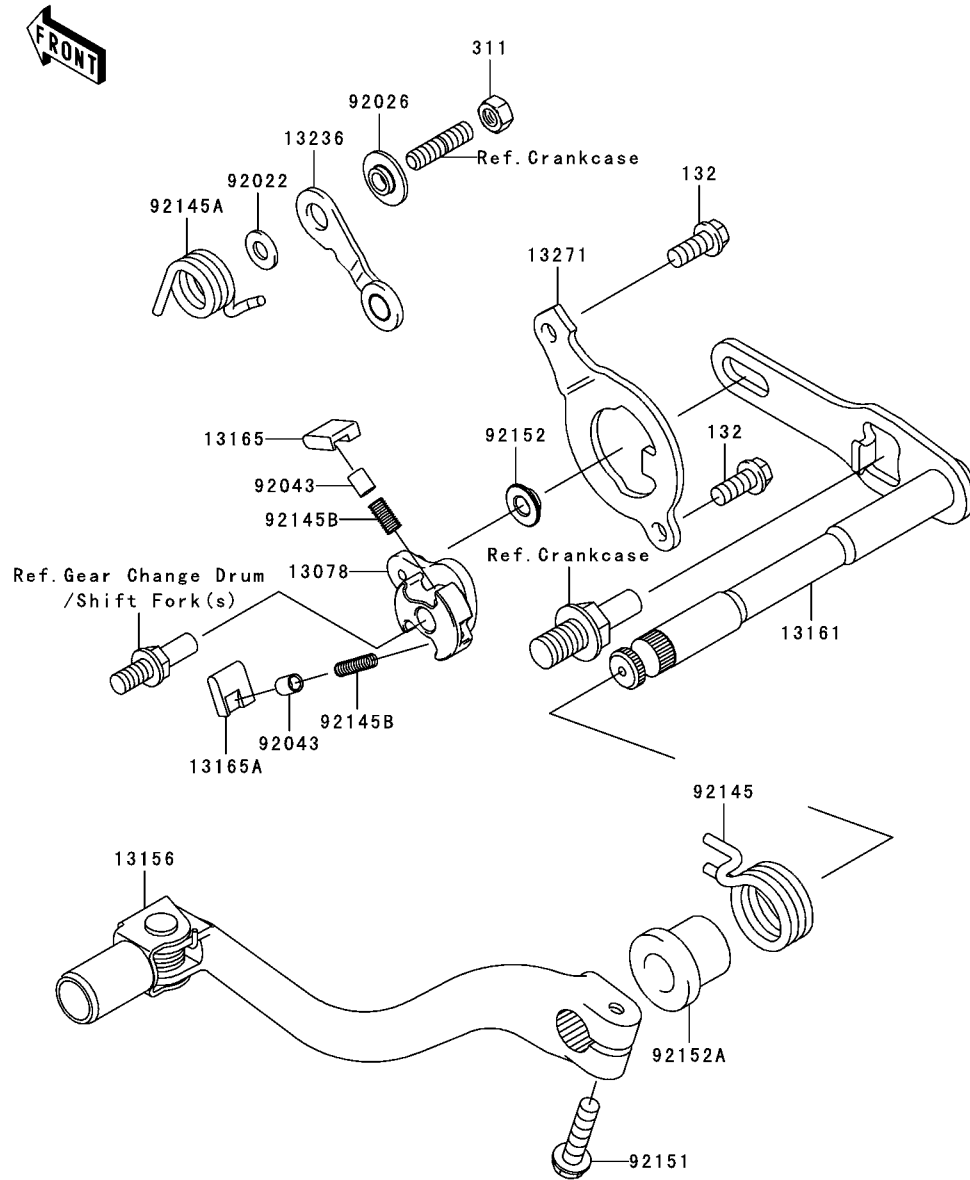

Ref. No.	Part No.	Description	Spec Code	Quantity-KX250	
				'05	R1
13078	13078-1070	RATCHET		1	
13156	13156-0049	LEVER-CHANGE,PEDAL		1	
13161	13161-0029	LEVER-COMP-CHANGE SHAFT		1	
13165	13165-1162	PAWL		1	
13165A	13165-1163	PAWL		1	
13236	13236-1391	LEVER-COMP		1	
13271	13271-1968	PLATE		1	
92022	92022-1827	WASHER,6X12.8X1.2		1	
92026	92026-1217	SPACER		1	
92043	92043-1676	PIN,PLUNGER		2	
92145	92145-1488	SPRING,RETURN		1	
92145A	92145-1489	SPRING,POSITION		1	
92145B	92145-1490	SPRING		2	
92151	92151-1930	BOLT,6X25		1	
92152	92152-1414	COLLAR		1	
92152A	92152-1417	COLLAR,SPRING SUPPORT		1	
132	132G0614	BOLT-FLANGED-SMALL		2	
311	311G0600	NUT-HEX,6MM		1	

E1411

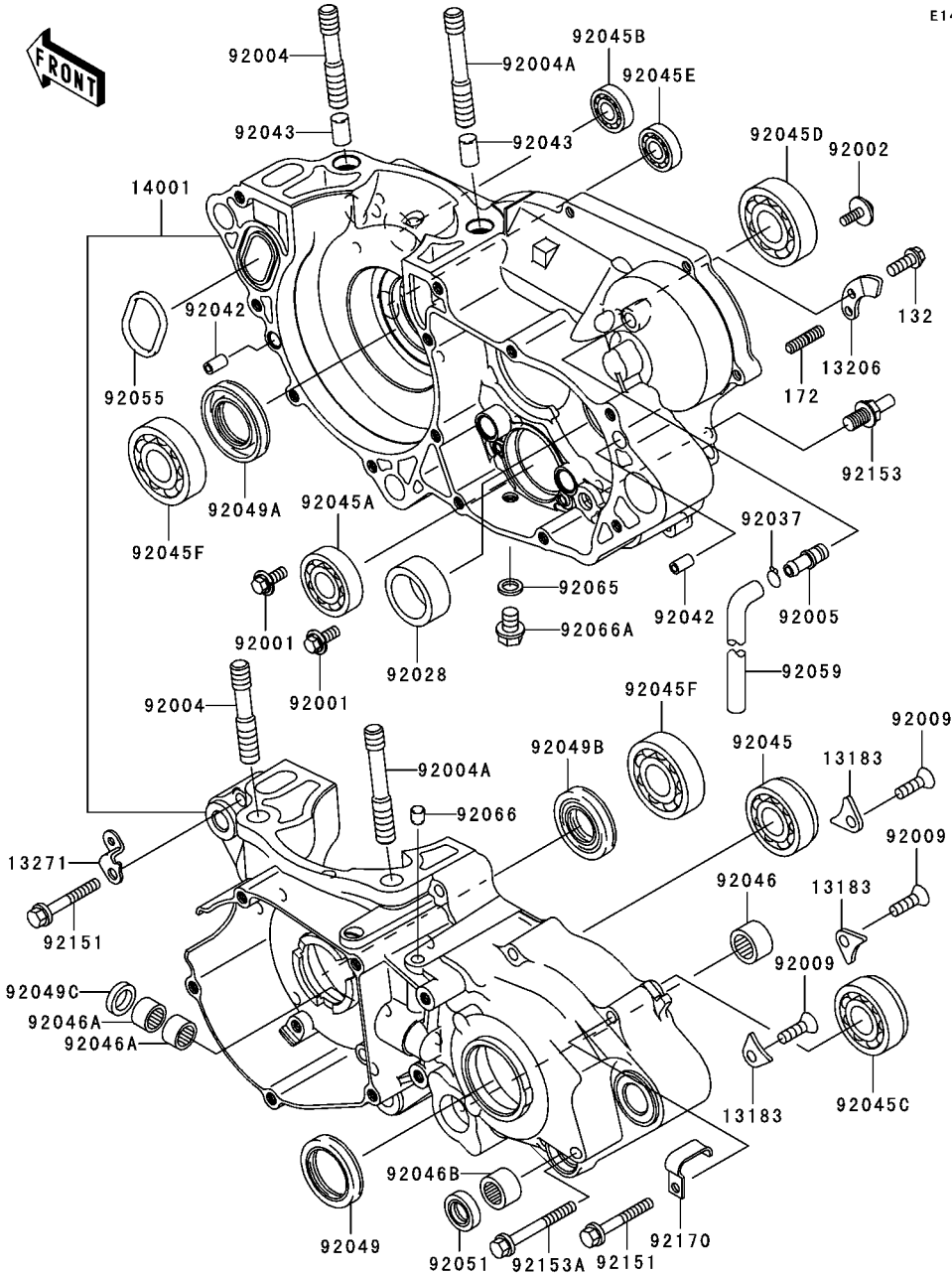

Ref. No.	Part No.	Description	Spec Code	Quantity-KX250	
				'05	R1
13183	13183-1182	PLATE		3	
13206	13206-1062	GUIDE-KICK		1	
13271	13271-0532	PLATE		1	
14001	14001-0021	SET-CRANKCASE		1	
92001	92001-1829	BOLT,W/WASHER,6X14		2	
92002	92002-1659	BOLT,6X16		1	
92004	92004-0018	STUD,10X64		2	
92004A	92004-0021	STUD,10X74.5		2	
92005	92005-1210	FITTING,BREATHER		1	
92009	92009-1563	SCREW,6X10		3	
92028	92028-131	BUSHING,26X35X14		1	
92037	92037-1610	CLAMP		1	
92042	92042-007	PIN,DOWEL,6.3X8X14		2	
92043	92043-1266	PIN,11X14X12.3		2	
92045	92045-0013	BEARING-BALL,3TM-SX0391ZC3		1	
92045A	92045-1058	BEARING-BALL,6905Z		1	
92045B	92045-1123	BEARING-BALL,#628		1	
92045C	92045-1240	BEARING-BALL,TMB205/56W-5		1	
92045D	92045-1300	BEARING-BALL,63/22/25X7		1	
92045E	92045-1345	BEARING-BALL,626BUMC3		1	
92045F	92045-1445	BEARING-BALL,CRANK MAIN		2	
92046	92046-037	BEARING-NEEDLE,7E-HK1412		1	
92046A	92046-1010	BEARING-NEEDLE,HK1210		2	
92046B	92046-1148	BEARING-NEEDLE,HK1312		1	
92049	92049-0030	SEAL-OIL,TC 30 40 7		1	
92049A	92049-0031	SEAL-OIL,TCJ 25 45 7		1	
92049B	92049-0032	SEAL-OIL,TCJ 20 40 7		1	
92049C	92049-1262	SEAL-OIL,AG0353-F0		1	
92051	92051-005	SEAL-OIL,TB13225.5		1	
92055	92055-0059	RING-O,YP 26.7 41.8 2.7		1	
92059	92059-103	TUBE,6X9X360		1	
92065	92065-058	GASKET,10.5X16X1		1	
92066	92066-1012	PLUG,OIL LINE,7.2X8		1	
92066A	92066-1437	PLUG,DRAIN		1	
92151	92151-1336	BOLT,6X45		11	
92153	92153-0629	BOLT,RETURN		1	
92153A	92153-0862	BOLT,6X75		1	
92170	92170-1555	CLAMP		1	

This catalog covers:
'05 KX250-R1 Engine

GRID NO. **B-14** This grid covers:
Crankcase(2/2)

E1411

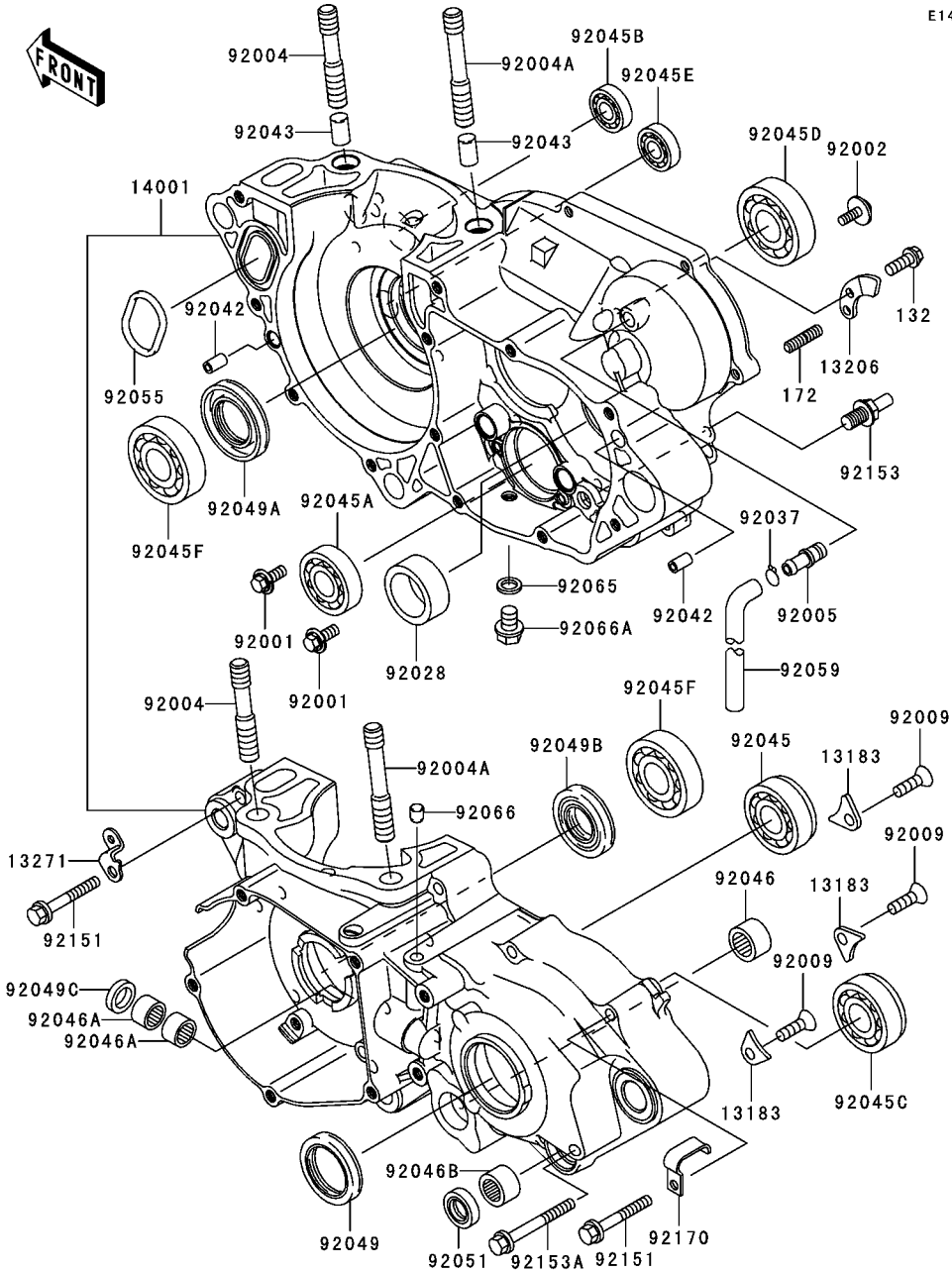

Ref. No.	Part No.	Description	Spec Code	Quantity-KX250	
				'05	R1
132	132G0616	BOLT-FLANGED-SMALL		1	
172	172G0612	BOLT-STUD,6X12		1	

This catalog covers:
'05 KX250-R1 Engine

GRID NO.

C-3

This grid covers:
Engine Cover(s)(1/2)

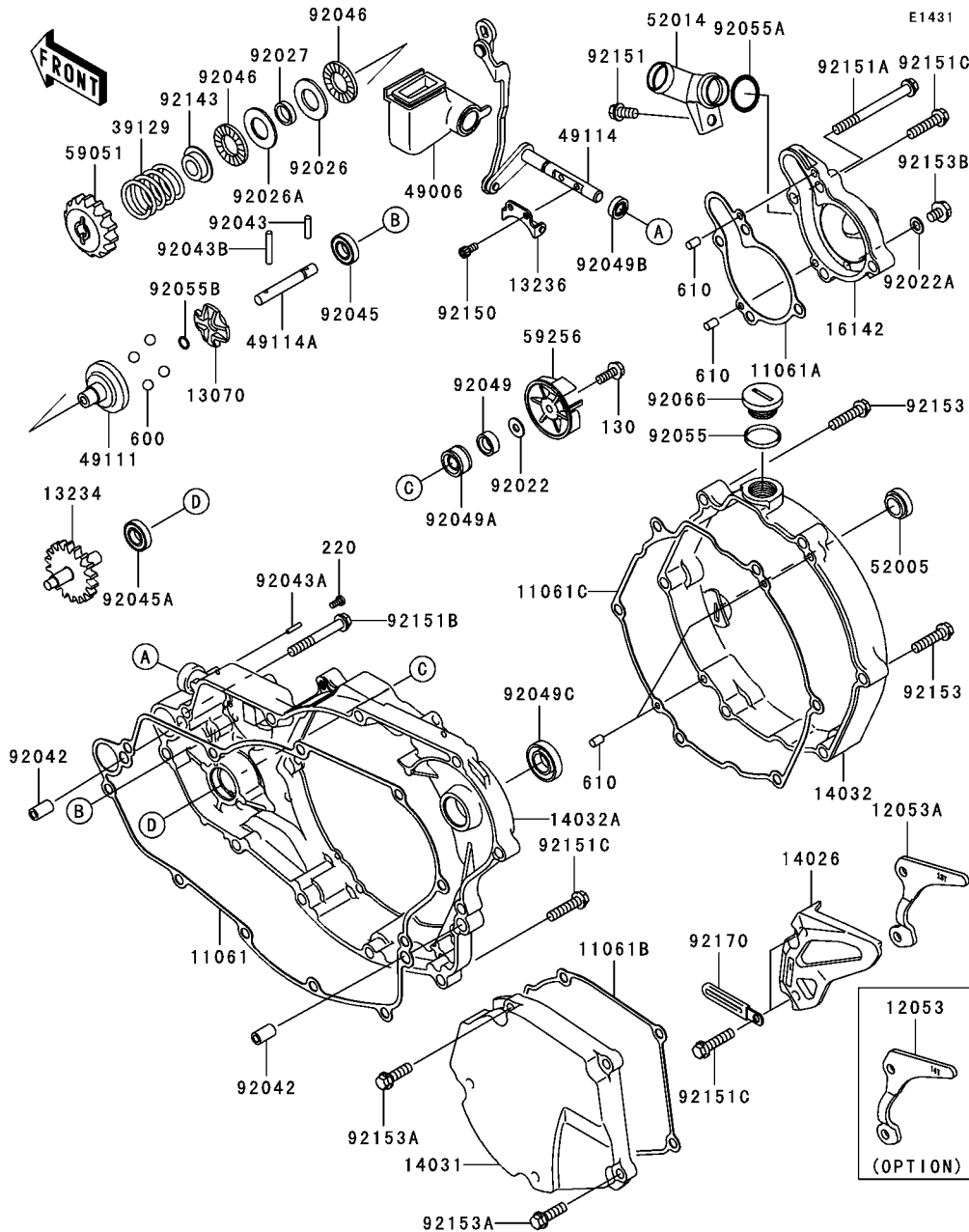

Ref. No.	Part No.	Description	Spec Code	Quantity-KX250	
				'05	R1
11061	11061-0095	GASKET,CLUTCH COVER,IN		1	
11061A	11061-0097	GASKET,PUMP COVER		1	
11061B	11061-0098	GASKET,GENERATOR COVER		1	
11061C	11061-0144	GASKET,CLUTCH COVER,OUTER		1	
12053	12053-0033	GUIDE-CHAIN,FOR 14T (OPTION)		1	
12053A	12053-0035	GUIDE-CHAIN,FOR 13T		1	
13070	13070-1206	GUIDE		1	
13234	13234-0016	SHAFT-COMP		1	
13236	13236-1266	LEVER-COMP,GOVERNOR		1	
14026	14026-0010	COVER-CHAIN		1	
14031	14031-0022	COVER-GENERATOR		1	
14032	14032-0051	COVER-CLUTCH,OUTER		1	
14032A	14032-0052	COVER-CLUTCH,INNER		1	
16142	16142-0013	COVER-PUMP		1	
39129	39129-0002	SPRING-GOVERNOR		1	
49006	49006-0015	BOOT		1	
49111	49111-0001	HOLDER-GOVERNOR WEIGHT		1	
49114	49114-0001	SHAFT-GOVERNOR		1	
49114A	49114-1074	SHAFT-GOVERNOR		1	
52005	52005-1055	GAUGE,OIL LEVEL		1	
52014	52014-0003	ELBOW		1	
59051	59051-1399	GEAR-SPUR,GOVERNOR		1	
59256	59256-0004	IMPELLER		1	
92022	92022-1380	WASHER,5.2X13X1		1	
92022A	92022-304	WASHER,6.2X11X1		1	
92026	92026-1501	SPACER,T=2.0		1	
92026A	92026-1590	SPACER,T=1.5		1	
92027	92027-1839	COLLAR,15.2X17X4		1	
92042	92042-007	PIN,DOWEL,6.3X8X14		2	
92043	92043-1256	PIN,3X12.8		1	
92043A	92043-1293	PIN,2X9.8		1	
92043B	92043-1319	PIN,3X19.8		1	
92045	92045-1123	BEARING-BALL,#628		1	
92045A	92045-1305	BEARING-BALL,608MC3		1	
92046	92046-1252	BEARING-NEEDLE		2	
92049	92049-0033	SEAL-OIL,MA8.0N2		1	
92049A	92049-0034	SEAL-OIL		1	
92049B	92049-1207	SEAL-OIL,SDO8144		1	
92049C	92049-1594	SEAL-OIL,A80984H0 KICK SHAFT		1	

This catalog covers:
'05 KX250-R1 Engine

GRID NO.

C-4

This grid covers:
Engine Cover(s)(2/2)

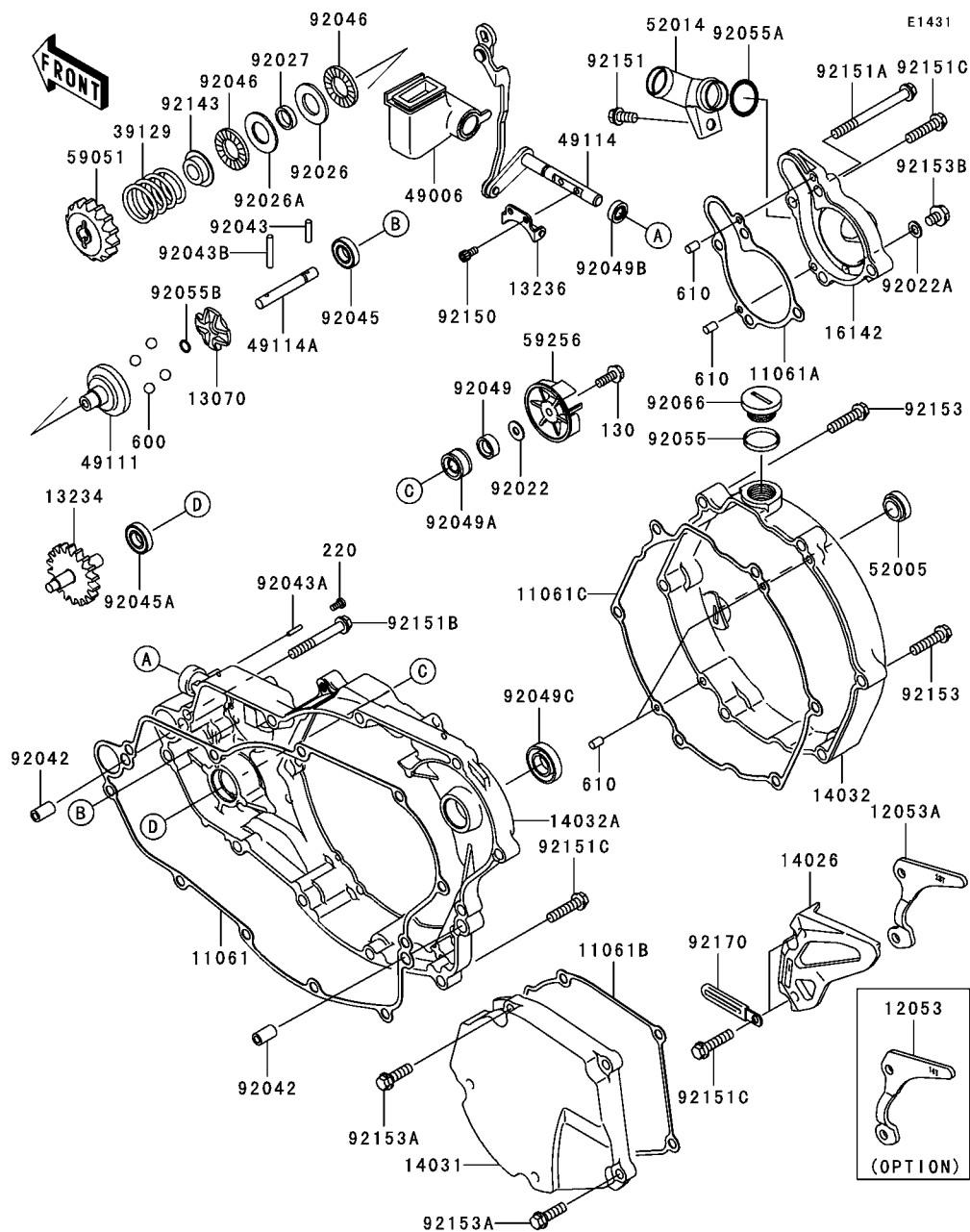

Ref. No.	Part No.	Description	Spec Code	Quantity-KX250	
				'05	R1
92055	92055-1146	RING-O		1	
92055A	92055-1308	RING-O,18.8X2.4		1	
92055B	92055-1343	RING-O,5.5X1.5		1	
92066	92066-1456	PLUG		1	
92143	92143-1593	COLLAR		1	
92150	92150-1888	BOLT,SOCKET,4X8		2	
92151	92151-1133	BOLT,6X12		1	
92151A	92151-1199	BOLT,6X65		1	
92151B	92151-1336	BOLT,6X45		1	
92151C	92151-1930	BOLT,6X25		14	
92153	92153-0604	BOLT,6X25		6	
92153A	92153-0631	BOLT,6X20		5	
92153B	92153-0860	BOLT,6X8		1	
92170	92170-1514	CLAMP		2	
130	130P0514	BOLT-FLANGED		1	
220	220B0306	SCREW-PAN-CROS		1	
600	600A1200	BALL-STEEL,3/8"		4	
610	610A0408	ROLLER,4X8		4	

This catalog covers:
'05 KX250-R1 Engine

GRID NO. **C-5** This grid covers:
Carburetor(1/3)

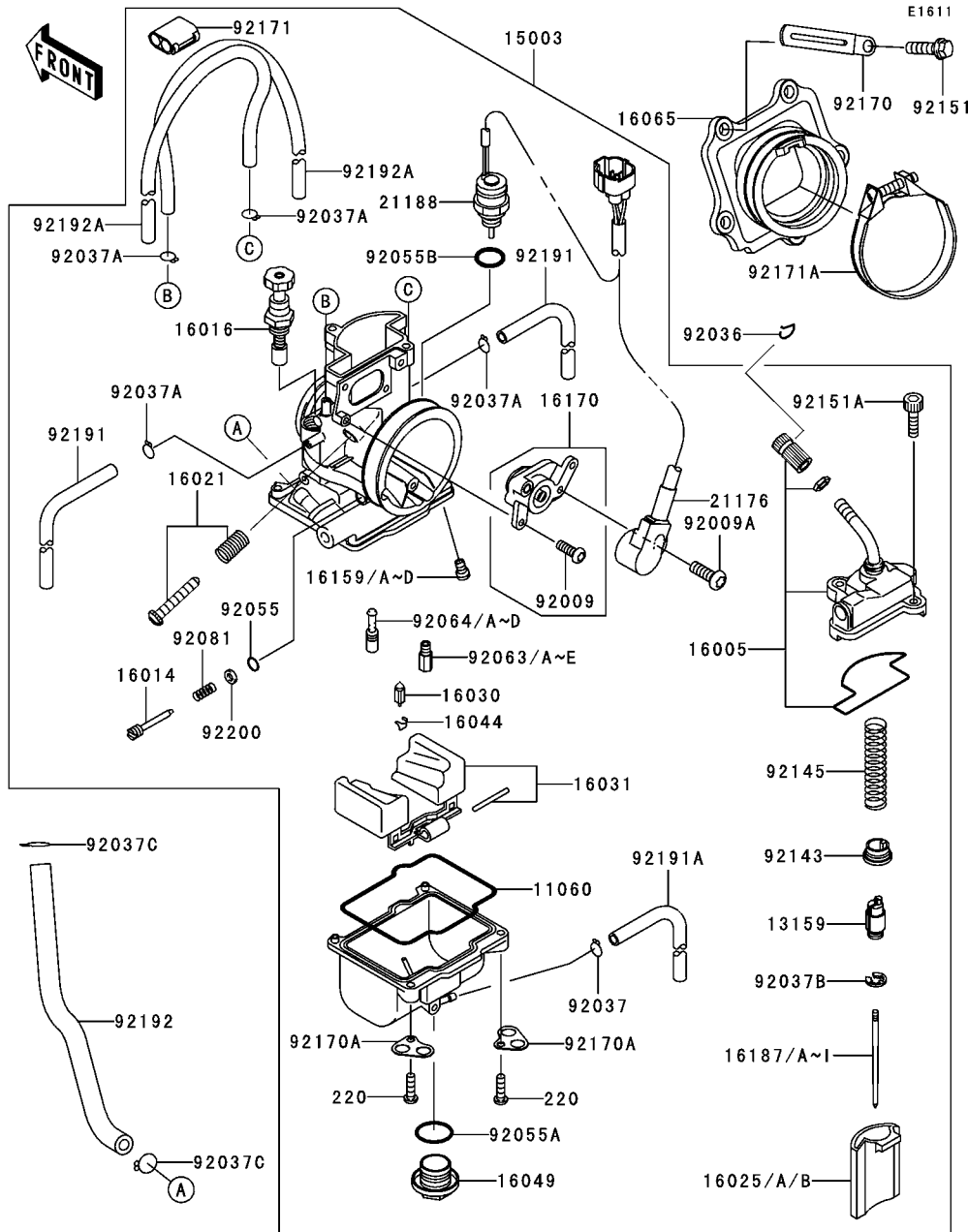

Ref. No.	Part No.	Description	Spec Code	Quantity-KX250	
				'05	R1
11060	11060-1254	GASKET,FLOAT CHAMBER		1	
13159	13159-1063	CONNECTOR,THROTTLE CABLE		1	
15003	15003-0045	CARBURETOR-ASSY		1	
16005	16005-1083	TOP-CHAMBER		1	
16014	16014-1058	SCREW-PILOT AIR		1	
16016	16016-1085	PLUNGER		1	
16021	16021-1198	SCREW-THROTTLE STOP		1	
16025	16025-1215	VALVE-THROTTLE,#6		1	
	(OPTION)				
16025A	16025-1216	VALVE-THROTTLE,#7		1	
	(OPTION)				
16025B	16025-1217	VALVE-THROTTLE,#8		1	
16030	16030-1057	VALVE-FLOAT		1	
16031	16031-1100	FLOAT		1	
16044	16044-007	CLAMP,FLOAT VALVE		1	
16049	16049-1051	COVER-MAIN JET		1	
16065	16065-0023	HOLDER-CARBURETOR		1	
16159	16159-1053	JET-POWER,#50		1	
	(OPTION)				
16159A	16159-1054	JET-POWER,#55		1	
16159B	16159-1055	JET-POWER,#52		1	
	(OPTION)				
16159C	16159-1056	JET-POWER,#58		1	
	(OPTION)				
16159D	16159-1057	JET-POWER,#60		1	
	(OPTION)				
16170	16170-0001	LINK-ASSY		1	
16187	16187-0157	NEEDLE-JET,NFTF		1	
	(OPTION)				
16187A	16187-0158	NEEDLE-JET,NFTG		1	
16187B	16187-0159	NEEDLE-JET,NFTH		1	
	(OPTION)				
16187C	16187-0160	NEEDLE-JET,NFTW		1	
	(OPTION)				
16187D	16187-0162	NEEDLE-JET,NFUF		1	
	(OPTION)				
16187E	16187-0163	NEEDLE-JET,NFUG		1	
	(OPTION)				
16187F	16187-0164	NEEDLE-JET,NFUH		1	
	(OPTION)				
16187G	16187-0165	NEEDLE-JET,NFUW		1	
	(OPTION)				

This catalog covers:
'05 KX250-R1 Engine

GRID NO. **C-6** This grid covers:
Carburetor(2/3)

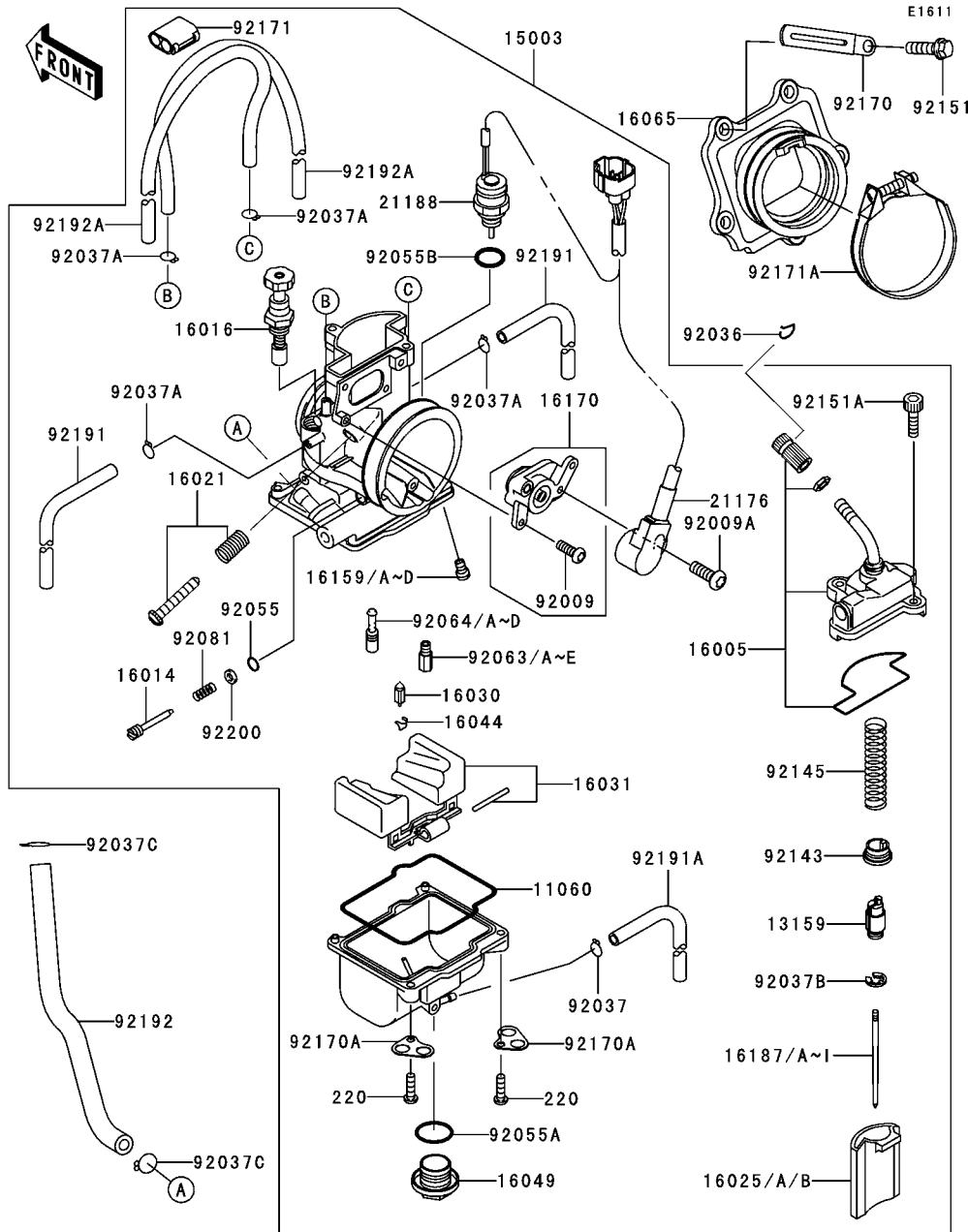

Ref. No.	Part No.	Description	Spec Code	Quantity-KX250	
				'05	R1
16187H	16187-0167	NEEDLE-JET,NFTE (OPTION)		1	
16187I	16187-0168	NEEDLE-JET,NFUE (OPTION)		1	
21176	21176-1114	SENSOR,THROTTLE		1	
21188	21188-0002	SOLENOID		1	
92009	92009-1889	SCREW		2	
92009A	92009-1981	SCREW,THROTTLE SENSOR		1	
92036	92036-018	RING-SNAP		1	
92037	92037-1142	CLAMP,TUBE		1	
92037A	92037-1396	CLAMP,TUBE		4	
92037B	92037-1401	CLAMP,JET NEEDLE		1	
92037C	92037-147	CLAMP,TUBE		2	
92055	92055-1002	RING-O,PILOT ADJUST		1	
92055A	92055-1167	RING-O,MAIN JET COVER		1	
92055B	92055-1580	RING-O		1	
92063	92063-1366	JET-MAIN,#155 (OPTION)		1	
92063A	92063-1367	JET-MAIN,#158 (OPTION)		1	
92063B	92063-1368	JET-MAIN,#160		1	
92063C	92063-1369	JET-MAIN,#162 (OPTION)		1	
92063D	92063-1370	JET-MAIN,#165 (OPTION)		1	
92063E	92063-1372	JET-MAIN,#170 (OPTION)		1	
92064	92064-1130	JET-PILOT,#52 (OPTION)		1	
92064A	92064-1142	JET-PILOT,#45 (OPTION)		1	
92064B	92064-1143	JET-PILOT,#48 (OPTION)		1	
92064C	92064-1144	JET-PILOT,#50		1	
92064D	92064-1145	JET-PILOT,#55 (OPTION)		1	
92081	92081-1555	SPRING,ADJUST SCREW		1	
92143	92143-1201	COLLAR,THROTTLE VALVE		1	
92145	92145-0012	SPRING,THROTTLE VALVE		1	
92151	92151-1252	BOLT,6X20		5	
92151A	92151-1507	BOLT		2	

This catalog covers:
'05 KX250-R1 Engine

GRID NO.

C-7

This grid covers:
Carburetor(3/3)

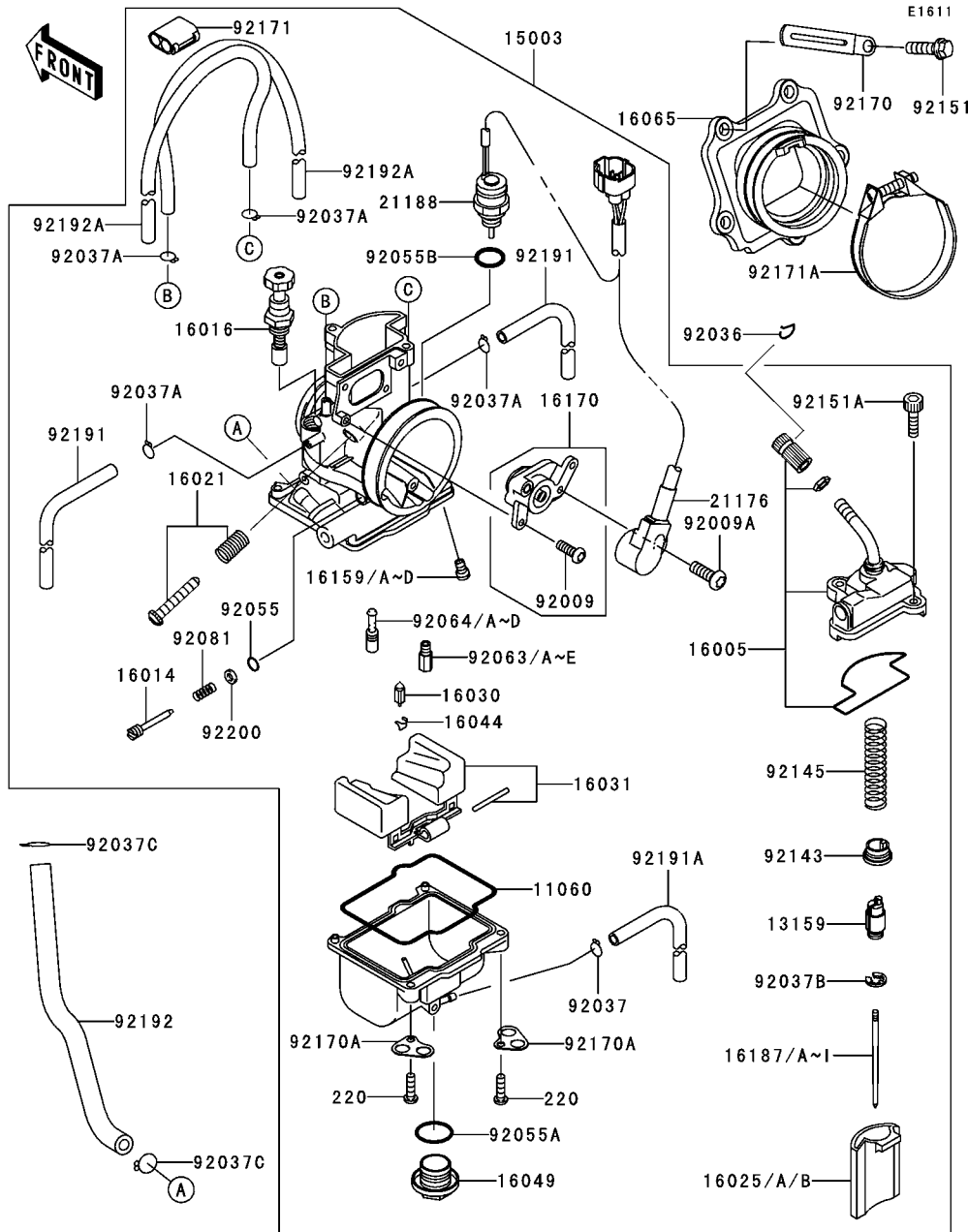

Ref. No.	Part No.	Description	Spec Code	Quantity-KX250	
				'05	R1
92170	92170-1514	CLAMP		1	
92170A	92170-1582	CLAMP		2	
92171	92171-0246	CLAMP		1	
92171A	92171-1105	CLAMP		1	
92191	92191-1254	TUBE,4X7X480		2	
92191A	92191-1256	TUBE,3.5X6.5X330		1	
92192	92192-0129	TUBE,L=190.2		1	
92192A	92192-0203	TUBE,4X7X580		2	
92200	92200-1466	WASHER		1	
220	220D0414	SCREW-PAN-CROS		4	

This catalog covers:
'05 KX250-R1 Engine

GRID NO.

C-8

This grid covers:
Generator

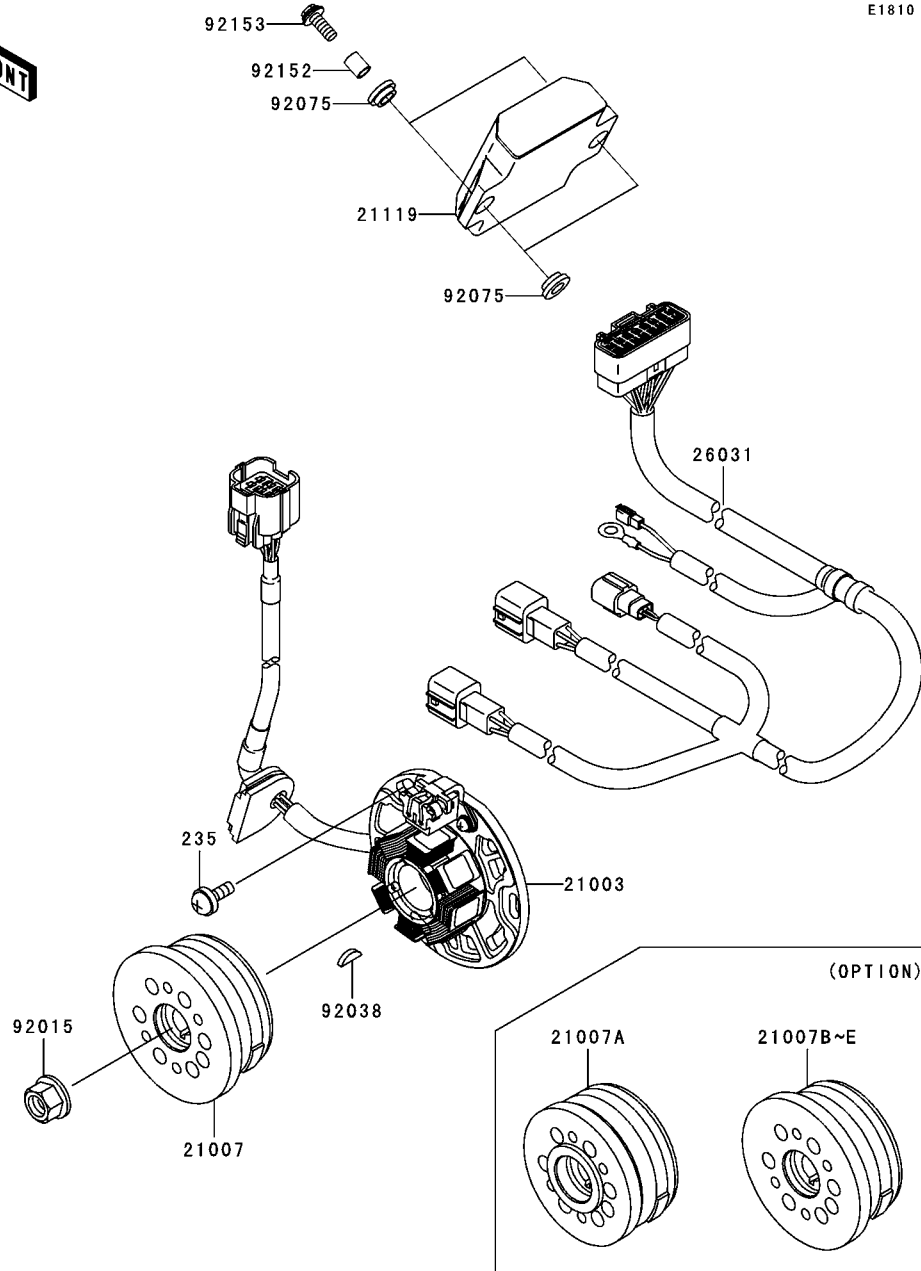

E1810

Ref. No.	Part No.	Description	Spec Code	Quantity-KX250			
				'05			
21003	21003-0018	STATOR					1
21007	21007-1424	ROTOR,I=4.5					1
21007A	21007-1425 (OPTION)	ROTOR,I=4.0					1
21007B	21007-1426 (OPTION)	ROTOR,I=5.3					1
21007C	21007-1427 (OPTION)	ROTOR,I=5.6					1
21007D	21007-1428 (OPTION)	ROTOR,I=5.9					1
21007E	21007-1429 (OPTION)	ROTOR,I=4.9					1
21119	21119-0027	IGNITER					1
26031	26031-0278	HARNESS					1
92015	92015-1156	NUT,FLANGED,12MM					1
92038	92038-001	KEY,WOODRUFF					1
92075	92075-1138	DAMPER,8MM					4
92152	92152-1421	COLLAR,IGNITER					2
92153	92153-0626	BOLT,6X20					2
235	235B0616	SCREW-PAN-WP-CROS					3

E1830

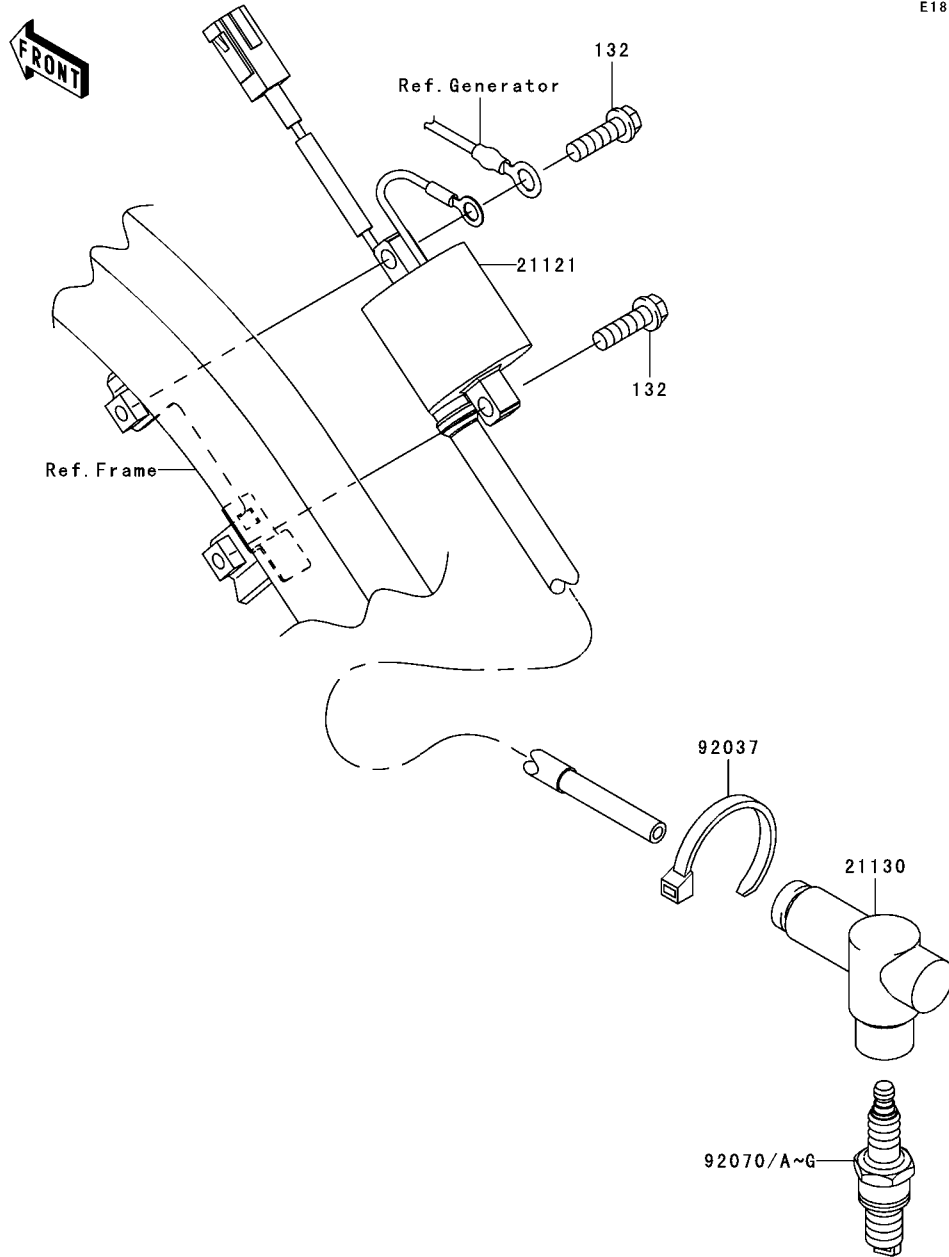

Ref. No.	Part No.	Description	Spec Code	Quantity-KX250			
				'05			
				R1			
21121	21121-0015	COIL-IGNITION					1
21130	21130-0005	CAP-SPARK PLUG,TB05EMFK					1
92037	92037-1173	CLAMP					1
92070	92070-0015	PLUG-SPARK,BR8ECMVX					1
92070A	92070-0016	PLUG-SPARK,BR9ECMVX					1
	(OPTION)						
92070B	92070-1269	PLUG-SPARK,BR7EIX(NGK)					1
	(OPTION)						
92070C	92070-1270	PLUG-SPARK,BR8EIX(NGK)					1
	(OPTION)						
92070D	92070-1271	PLUG-SPARK,BR9EIX(NGK)					1
	(OPTION)						
92070E	92070-1274	PLUG-SPARK,R7376-7(NGK)					1
	(OPTION)						
92070F	92070-1275	PLUG-SPARK,R7376-8(NGK)					1
	(OPTION)						
92070G	92070-1276	PLUG-SPARK,R7376-9(NGK)					1
	(OPTION)						
132	132L0620	BOLT-FLANGED-SMALL					2

This catalog covers:
'05 KX250-R1 Engine

GRID NO. **C-10** This grid covers:
Radiator

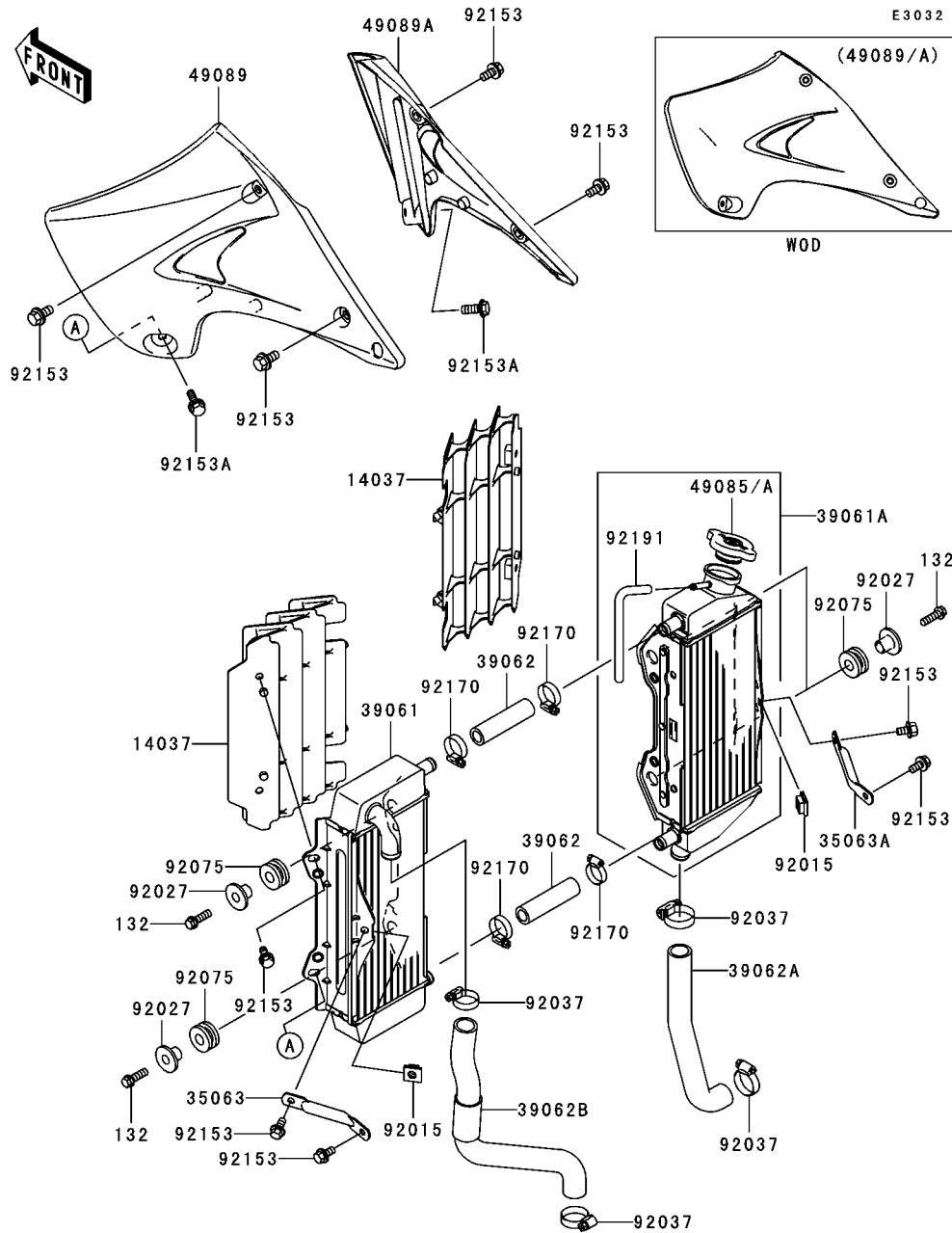

Ref. No.	Part No.	Description	Spec Code	Quantity-KX250	
				'05	R1
14037	14037-0020-RZ	SCREEN,WHITE		2	
35063	35063-1226	STAY,LH		1	
35063A	35063-1227	STAY,RH		1	
39061	39061-0024	RADIATOR-ASSY,LH		1	
39061A	39061-0025	RADIATOR-ASSY,RH		1	
39062	39062-0043	HOSE-COOLING,RADIATOR L-R		2	
39062A	39062-0060	HOSE-COOLING,RAD.RH-PUMP		1	
39062B	39062-0074	HOSE-COOLING,HEAD-RAD,LH		1	
49085	49085-1070	CAP-ASSY-PRESSURE,P1.1		1	
49085A	49085-1073	CAP-ASSY-PRESSURE,P1.6		1	
	(OPTION)				
49089	49089-1150-290	SHROUD-ENGINE,LH,L.GREEN		1	
49089A	49089-1151-290	SHROUD-ENGINE,RH,L.GREEN		1	
92015	92015-1487	NUT		2	
92027	92027-194	COLLAR,L=11.1		4	
92037	92037-1589	CLAMP,COOLING HOSE		4	
92075	92075-209	DAMPER		4	
92153	92153-0503	BOLT,6X12		10	
92153A	92153-0864	BOLT,6X20		2	
92170	92170-1283	CLAMP		4	
92191	92191-1211	TUBE,6X9X700		1	
132	132L0620	BOLT-FLANGED-SMALL		4	

This catalog covers:

'05 KX250-R1 Chassis

GRID NO.

D-3

This grid covers:

Frame

F2120

Ref. No.	Part No.	Description	Spec Code	Quantity-KX250			
				'05			
				R1			

32160	32160-0068	FRAME-COMP,RR		1
32160A	32160-0104-458	FRAME-COMP,FR,P,SILVER		1
92015	92015-1791	NUT,POP,6MM,L=15		2
92015A	92015-1861	NUT,STEERING STEM,28MM		1
92116	92116-1069	BEARING-ROLLER,HI-CAP32006JRRS		1
92116A	92116-1076	BEARING-ROLLER,HI-CAP320/28JRR		1
92150	92150-1839	BOLT,SOCKET,8X20		2
92153	92153-1124	BOLT,SOCKET,8X74		1

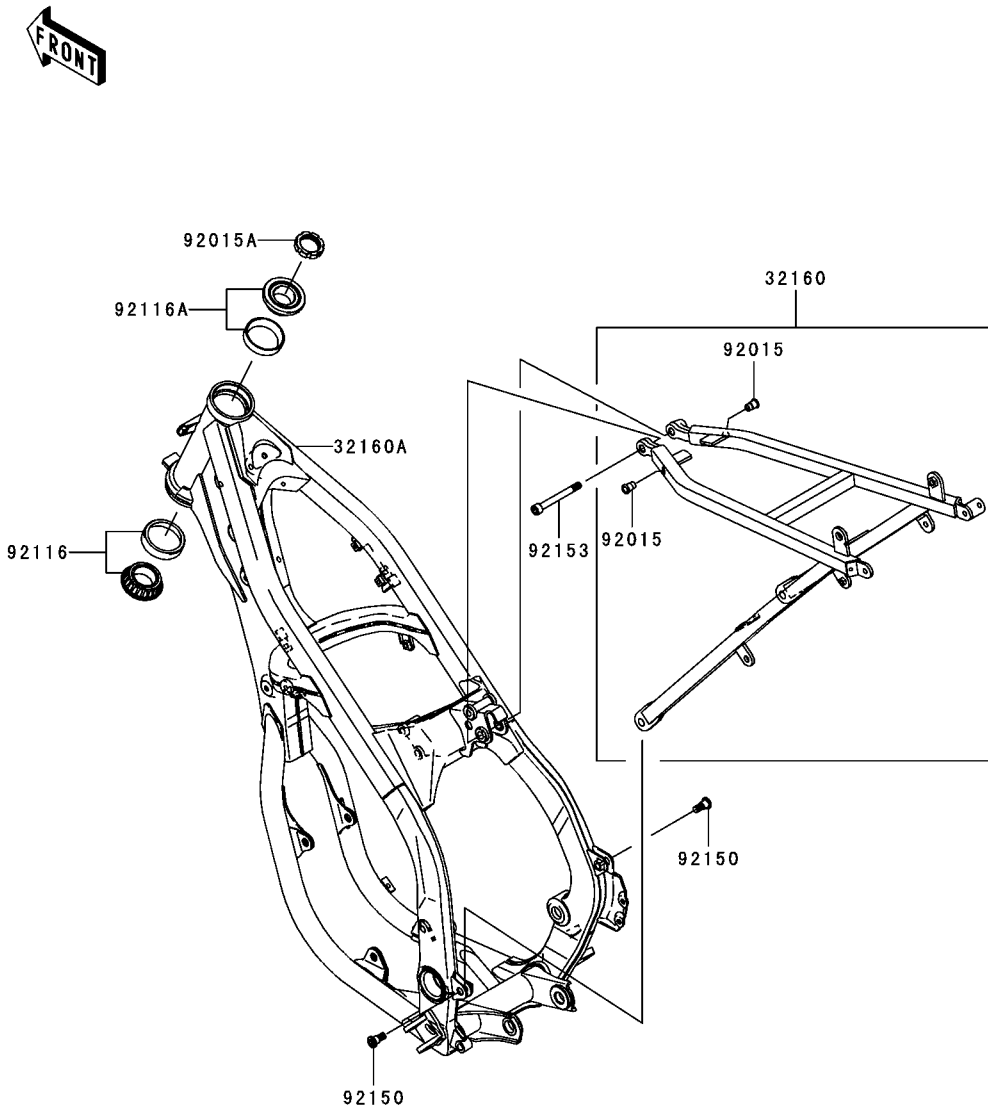

This catalog covers:
'05 KX250-R1 Chassis

GRID NO. **D-4** This grid covers:
Frame Fittings

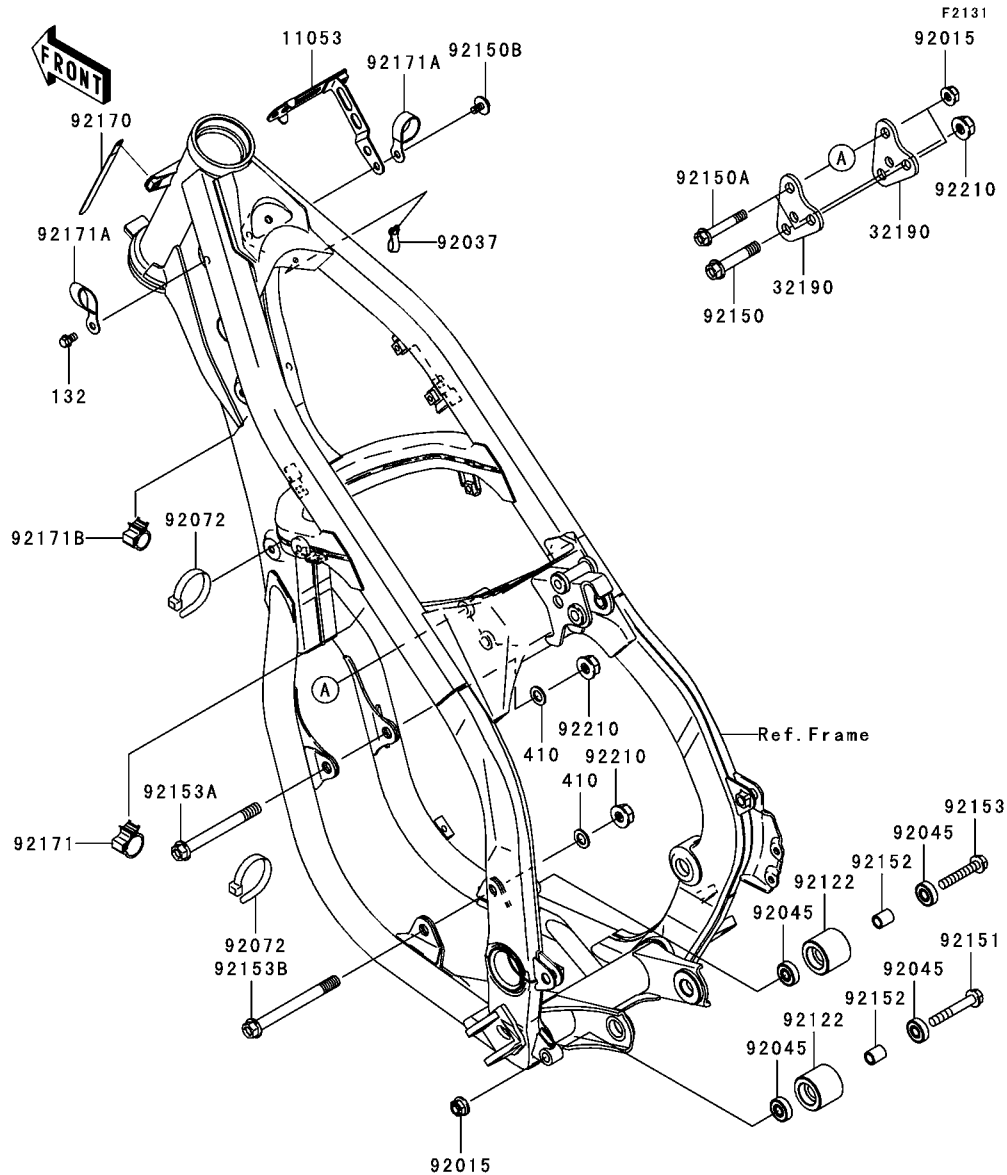

Ref. No.	Part No.	Description	Spec Code	Quantity-KX250	
				'05	R1
11053	11053-1629	BRACKET,IGNITER			1
32190	32190-0092	BRACKET-ENGINE			2
92015	92015-1432	NUT,8MM			3
92037	92037-1290	CLAMP,SPEED,L=43			1
92045	92045-1009	BEARING-BALL,608LLU/2A			4
92072	92072-1293	BAND,L=140			2
92122	92122-0007	ROLLER,CHAIN GUIDE			2
92150	92150-1125	BOLT,FLANGED,10X50			1
92150A	92150-1214	BOLT,FLANGED,8X50			2
92150B	92150-1435	BOLT,6X12			1
92151	92151-1377	BOLT,FLANGED,8X52			1
92152	92152-0211	COLLAR,8.5X12.5X15.5			2
92153	92153-0585	BOLT,FLANGED,8X45			1
92153A	92153-0613	BOLT,FLANGED,10X95			1
92153B	92153-0614	BOLT,FLANGED,10X105			1
92170	92170-1925	CLAMP			1
92171	92171-0081	CLAMP,DIA=20			1
92171A	92171-1279	CLAMP			2
92171B	92171-1424	CLAMP,DIA=15			1
92210	92210-1080	NUT,LOCK,FLANGED,10MM			3
132	132L0610	BOLT-FLANGED-SMALL			1
410	410B1000	WASHER-PLAIN-SMALL,10MM			2

This catalog covers:
'05 KX250-R1 Chassis

GRID NO. **D-5** This grid covers:
Swingarm

F2141

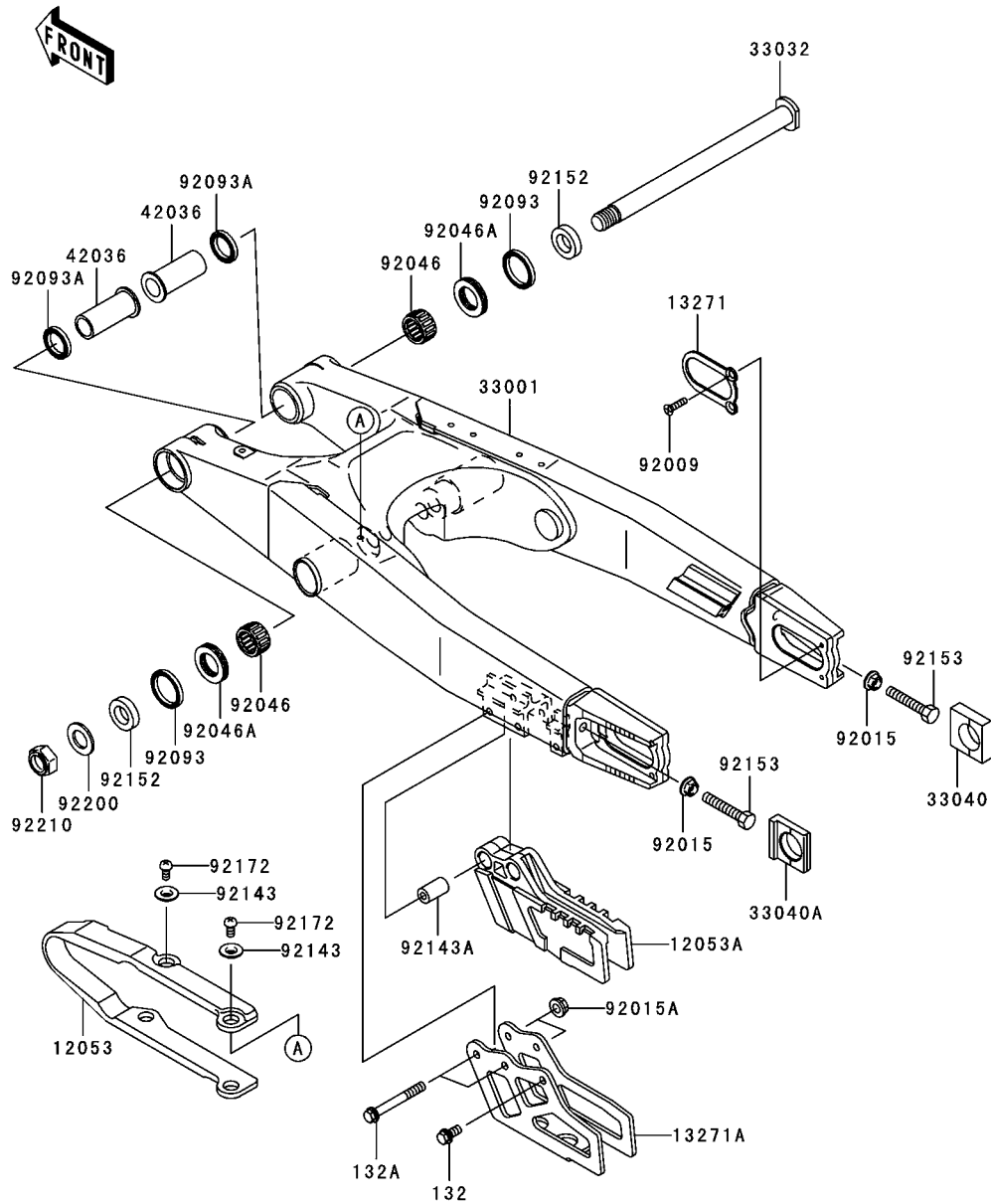

Ref. No.	Part No.	Description	Spec Code	Quantity-KX250			
				'05			
				R1			
12053	12053-0020	GUIDE-CHAIN,DRIVE,FR					1
12053A	12053-1468	GUIDE-CHAIN					1
13271	13271-1833	PLATE,AXLE					2
13271A	13271-1834	PLATE,CHAIN GUIDE					1
33001	33001-0060-458	ARM-COMP-SWING,P.SILVER					1
33032	33032-1189	SHAFT-SWING ARM					1
33040	33040-0013	ADJUSTER-CHAIN,RH					1
33040A	33040-1189	ADJUSTER-CHAIN,LH					1
42036	42036-1326	SLEEVE,SWING ARM,L=54					2
92009	92009-1828	SCREW,5X10					4
92015	92015-1014	NUT,FLANGED,8MM					2
92015A	92015-1078	NUT,FLANGED,6MM					2
92046	92046-1174	BEARING-NEEDLE,TA2230Z					2
92046A	92046-1240	BEARING-NEEDLE,NTBR22356E01					2
92093	92093-1434	SEAL,SDO29X35X4.5					2
92093A	92093-1435	SEAL,SDO22X29X5					2
92143	92143-1676	COLLAR					4
92143A	92143-1867	COLLAR,6.5X14X24					2
92152	92152-1137	COLLAR,17.1X29X7.5					2
92153	92153-0620	BOLT,8X56					2
92172	92172-0119	SCREW,5X8					4
92200	92200-0202	WASHER,17.2X30X2.3					1
92210	92210-0179	NUT,LOCK,16MM					1
132	132G0612	BOLT-FLANGED-SMALL					1
132A	132G0650	BOLT-FLANGED-SMALL					2

This catalog covers:

'05 KX250-R1 Chassis

GRID NO.

D-6

This grid covers:

Suspension

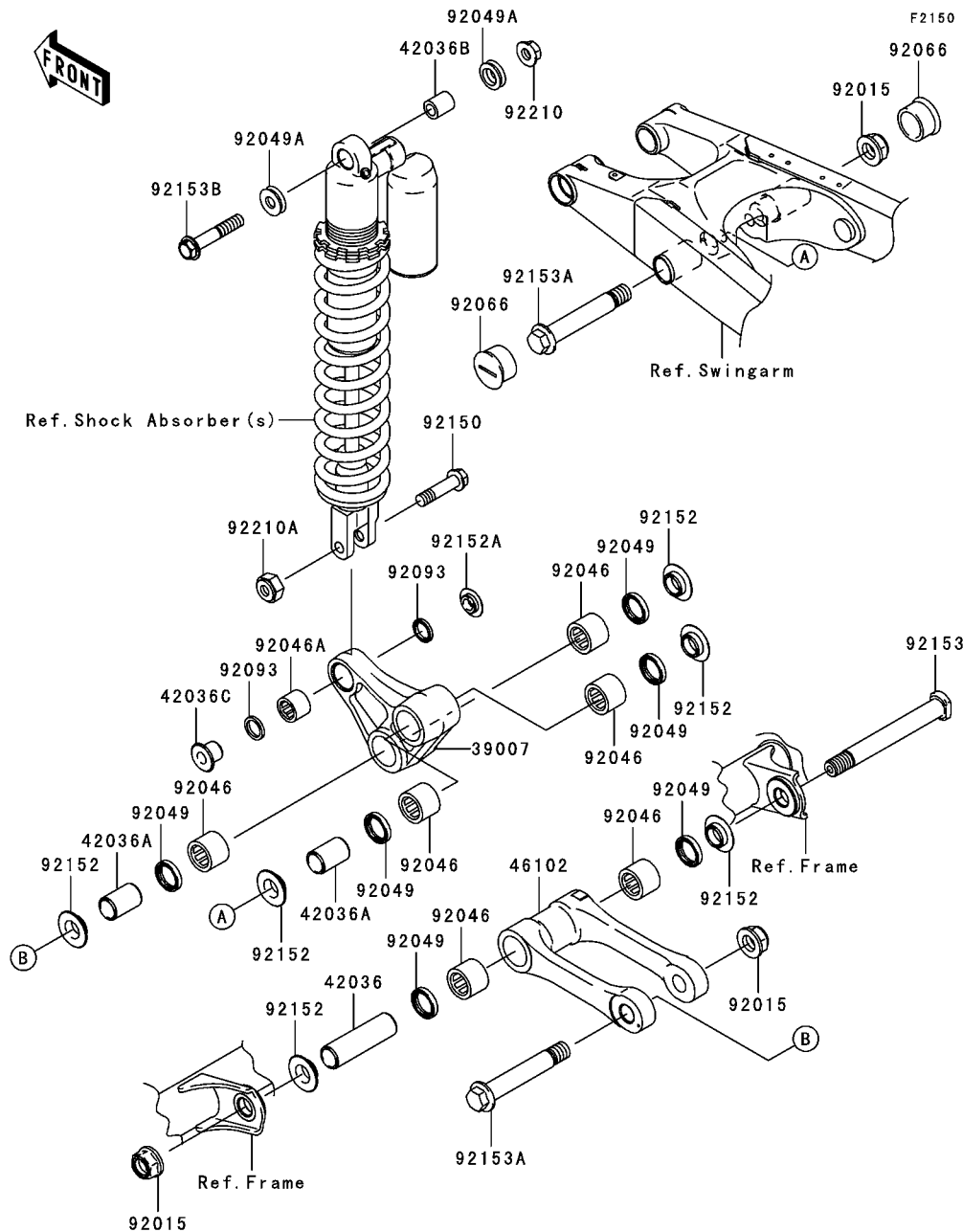

Ref. No.	Part No.	Description	Spec Code	Quantity-KX250	
				'05	R1
39007	39007-0016	ARM-SUSP,UNI TRAK		1	
42036	42036-0014	SLEEVE,15X20X80		1	
42036A	42036-0015	SLEEVE,15X20X41.8		2	
42036B	42036-1248	SLEEVE,10X16X19		1	
42036C	42036-1351	SLEEVE		1	
46102	46102-0060	ROD,SUSPENSION		1	
92015	92015-1401	NUT,FLANGED,14MM		3	
92046	92046-1151	BEARING-NEEDLE,F-2016		6	
92046A	92046-1301	BEARING-NEEDLE,7E-HVS16X22X12		1	
92049	92049-0027	SEAL-OIL,HF020N3-A		6	
92049A	92049-1330	SEAL-OIL		2	
92066	92066-0026-6Z	PLUG,SWING ARM,F.BLACK		2	
92093	92093-1436	SEAL		2	
92150	92150-1571	BOLT,FLANGED,10X42		1	
92152	92152-0108	COLLAR		6	
92152A	92152-1139	COLLAR		1	
92153	92153-0407	BOLT,14MM,L=116		1	
92153A	92153-0429	BOLT,14MM,L=92		2	
92153B	92153-0828	BOLT,FLANGED,10X56		1	
92210	92210-1080	NUT,LOCK,FLANGED,10MM		1	
92210A	92210-1184	NUT,LOCK,10MM		1	

This catalog covers:
'05 KX250-R1 Chassis

GRID NO. This grid covers:

D-7 **Footrests**

F2160

Ref. No.	Part No.	Description	Spec Code	Quantity-KX250			
				'05			
34028	34028-0014	STEP,LH				1	
34028A	34028-0015	STEP,RH				1	
92022	92022-1829	WASHER,10.2X16X1				2	
92043	92043-0074	PIN,10X42.5				2	
92145	92145-0195	SPRING,STEP,LH				1	
92145A	92145-0196	SPRING,STEP,RH				1	
550	550S3020	PIN-COTTER,3.0X20				2	

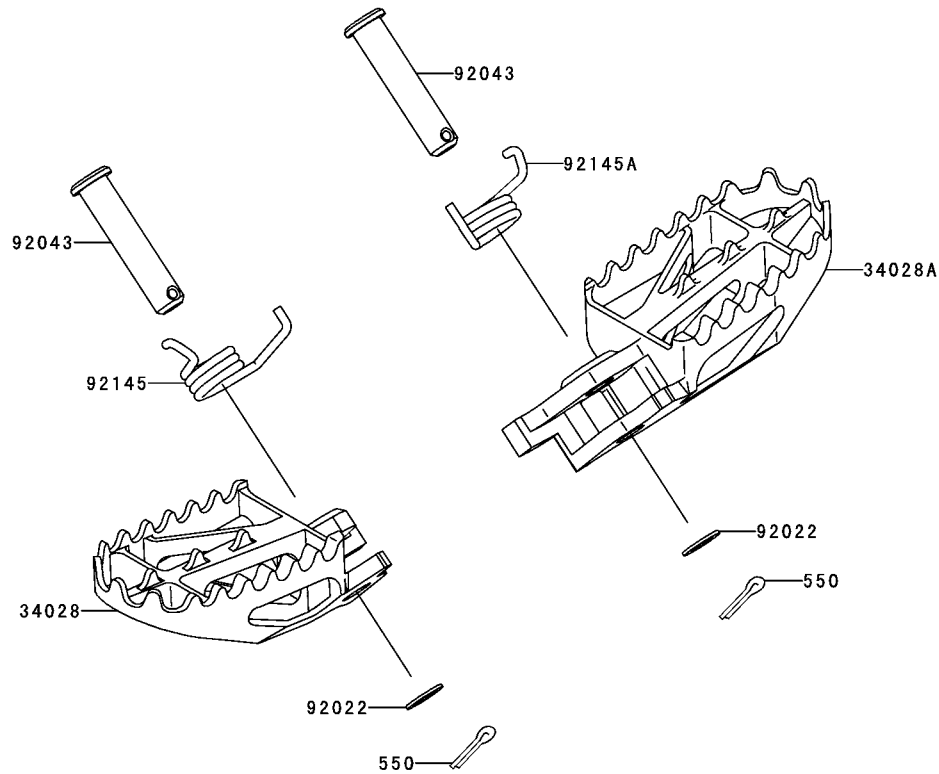

This catalog covers:

'05 KX250-R1 Chassis

GRID NO.

D-8

This grid covers:

Fenders

F2170

Ref. No.	Part No.	Description	Spec Code	Quantity-KX250			
				'05			
				R1			

35004	35004-0050-290	FENDER-FRONT,L.GREEN		1
35019	35019-1402-6Z	FLAP,AIR FILTER,F.BLACK		1
35023	35023-1587-290	FENDER-REAR,L.GREEN		1
92009	92009-1993	SCREW,TAPPING,5X20		2
92143	92143-1087	COLLAR		2
92150	92150-1339	BOLT,FLANGED,M6X20		4
92150A	92150-1481	BOLT,FLANGED,6X22		2
92152	92152-1422	COLLAR		4
92210	92210-1352	NUT,PLATE,6MM		2
132	132G0614	BOLT-FLANGED-SMALL		1

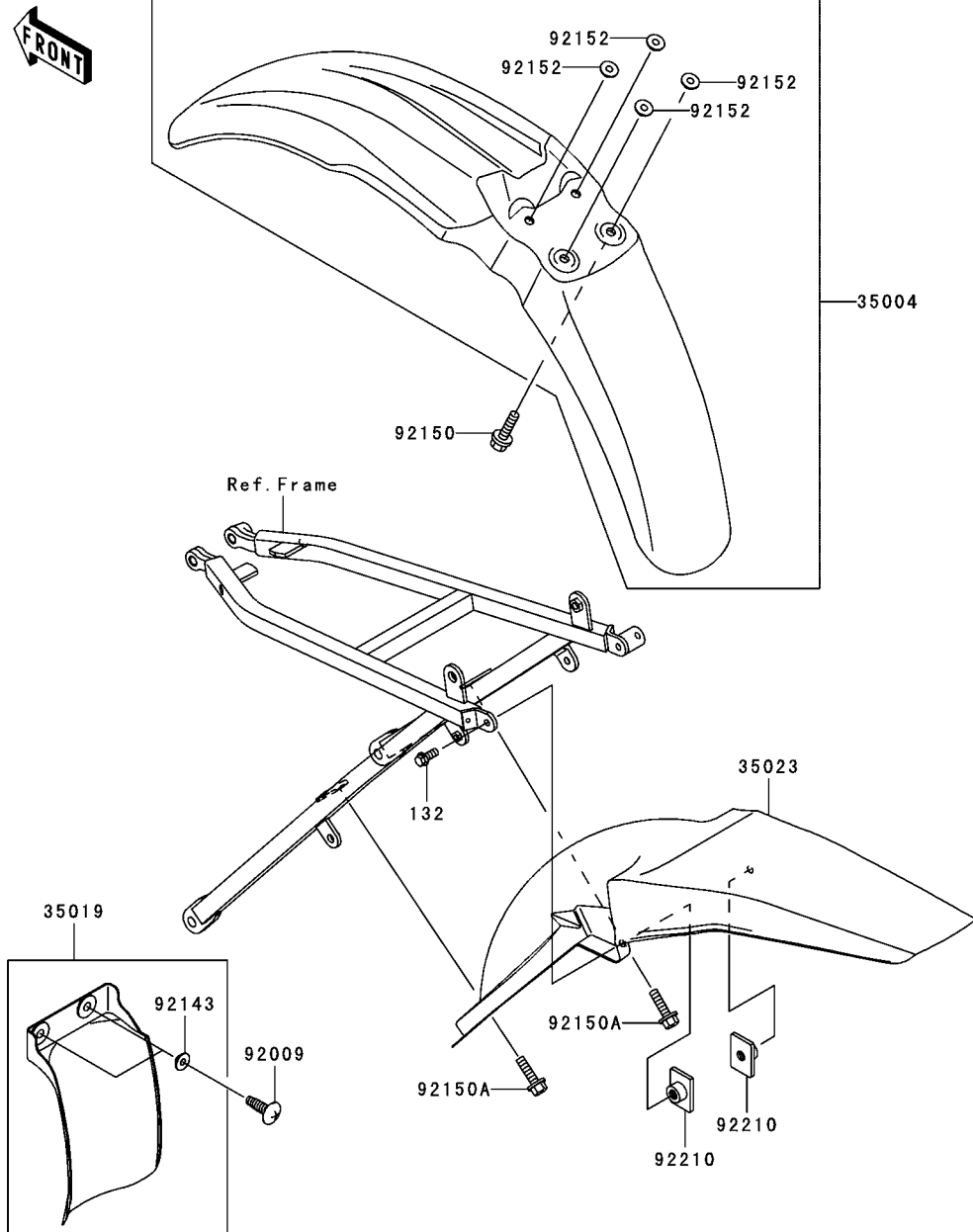

This catalog covers:

'05 KX250-R1 Chassis

GRID NO.

D-9

This grid covers:

Stand(s)



F2190

Ref. No.	Part No.	Description	Spec Code	Quantity-KX250			
				'05			
34024	34024-1396-458	STAND-SIDE,P.SILVER				1	

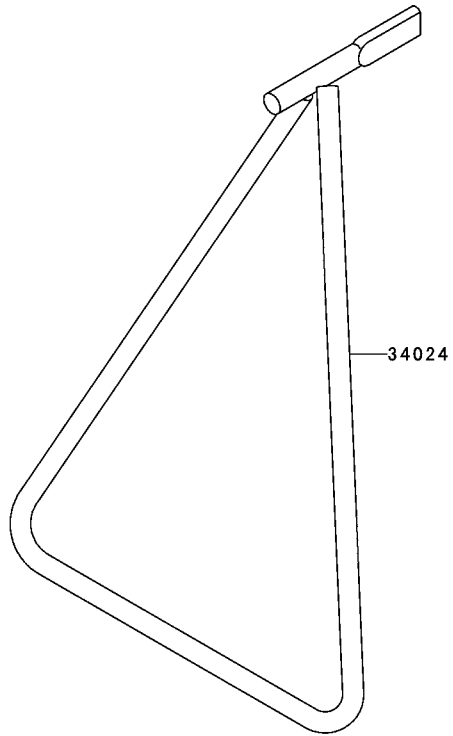

This catalog covers:

'05 KX250-R1 Chassis

GRID NO.

D-10

This grid covers:

Tires(1/2)

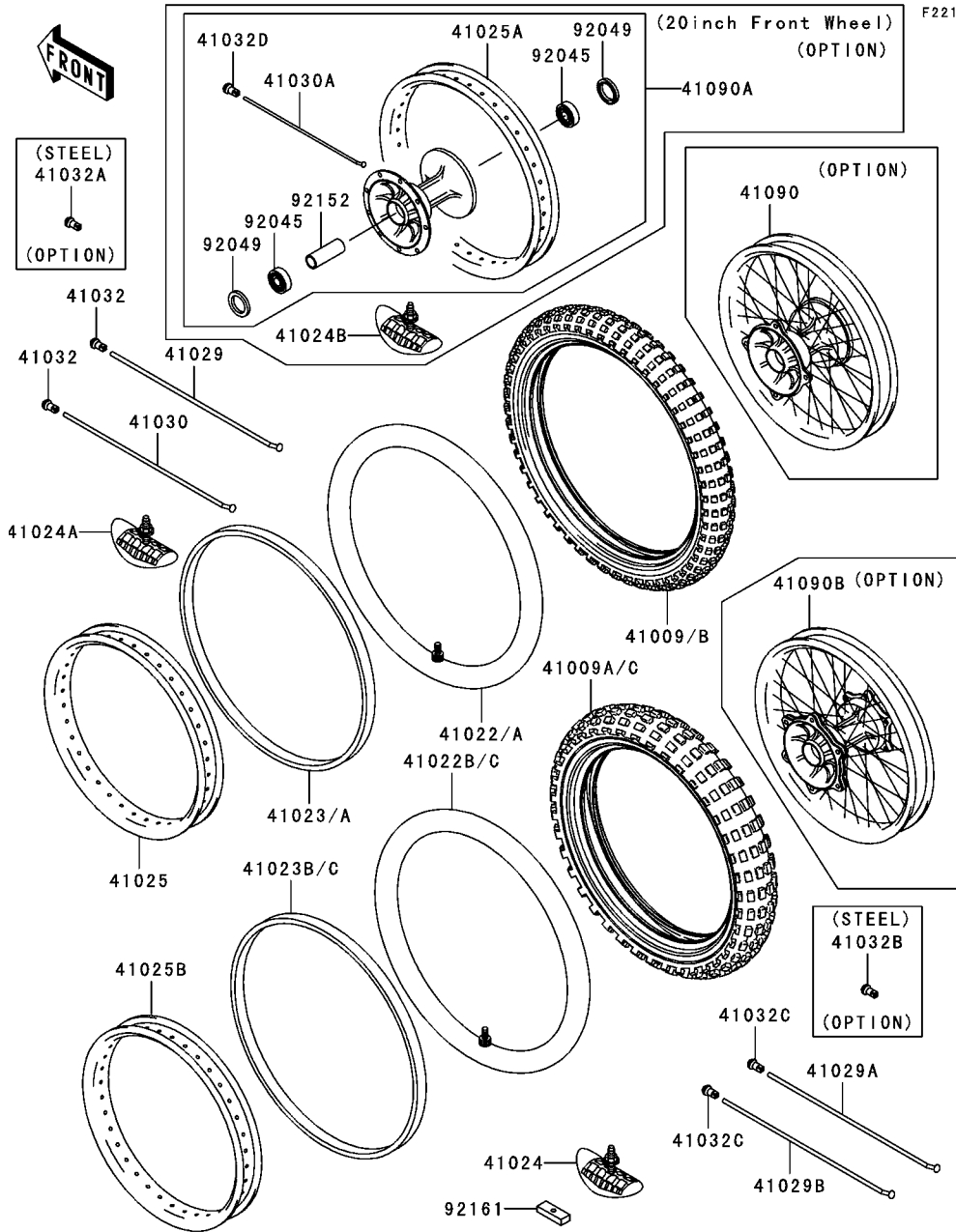

Ref. No.	Part No.	Description	Spec Code	Quantity-KX250			
				'05			
				R1			

41009	41009-0064	TIRE,FR,80/100-21 51M,M401(BS)		AS	1
		L-----			
41009A	41009-0077	TIRE,RR,110/90-19 62M,M402(BS)		AS	1
		L-----			
41009B	41009-1209	TIRE,FR,80/100-21 51M,D755FJ(D)		EU	1
		L-----			
41009C	41009-1210	TIRE,RR,110/90-19 62M,D755J(D)		EU	1
		L-----			
41022	41022-1107	TUBE-TIRE,MC90/90-21(BS)		AS	1
		L-----			
41022A	41022-1118	TUBE-TIRE,80/100-21(D)		EU	1
		L-----			
41022B	41022-1140	TUBE-TIRE,110/90-19(BS)		AS	1
		L-----			
41022C	41022-1150	TUBE-TIRE,110/90-19(D)		EU	1
		L-----			
41023	41023-1009	BAND-RIM,X-21(BS)		AS	1
		L-----			
41023A	41023-1069	BAND-RIM,80/100-21(D)		EU	1
		L-----			
41023B	41023-1081	BAND-RIM,110/90-19(BS)		AS	1
		L-----			
41023C	41023-1084	BAND-RIM,110/90-19(D)		EU	1
		L-----			
41024	41024-009	STOPPER-RIM,2.15-M(DUNLOP)			1
41024A	41024-010	STOPPER-RIM,1.60-M(DUNLOP)			1
41024B	41024-011	STOPPER-RIM,1.85-M(DUNLOP)			1
		(OPTION)			
41025	41025-0014	RIM,FR,1.60X21			1
41025A	41025-0015	RIM,FR,1.85X20			1
		(OPTION)			
41025B	41025-0016	RIM,RR,2.15X19			1
41029	41029-0007	SPOKE-INNER,FR,230MMX165D			27
41029A	41029-1204	SPOKE-INNER,RR,202MMX160D			27
41029B	41029-1330	SPOKE-INNER,RR,204MMX159D			9
41030	41030-0003	SPOKE-OUTER,FR,231.5MMX170D			9
41030A	41030-1172	SPOKE-OUTER,FR,217.5MMX170D			36
		(OPTION)			
41032	41032-0002	NIPPLE-SPOKE,ALUMINIUM			36
41032A	41032-1077	NIPPLE-SPOKE,8X9X20(+)			36
		(OPTION)			
41032B	41032-1085	NIPPLE-SPOKE,STEEL			36
		(OPTION)			

This catalog covers:
'05 KX250-R1 Chassis

GRID NO. This grid covers:
D-11 Tires(2/2)

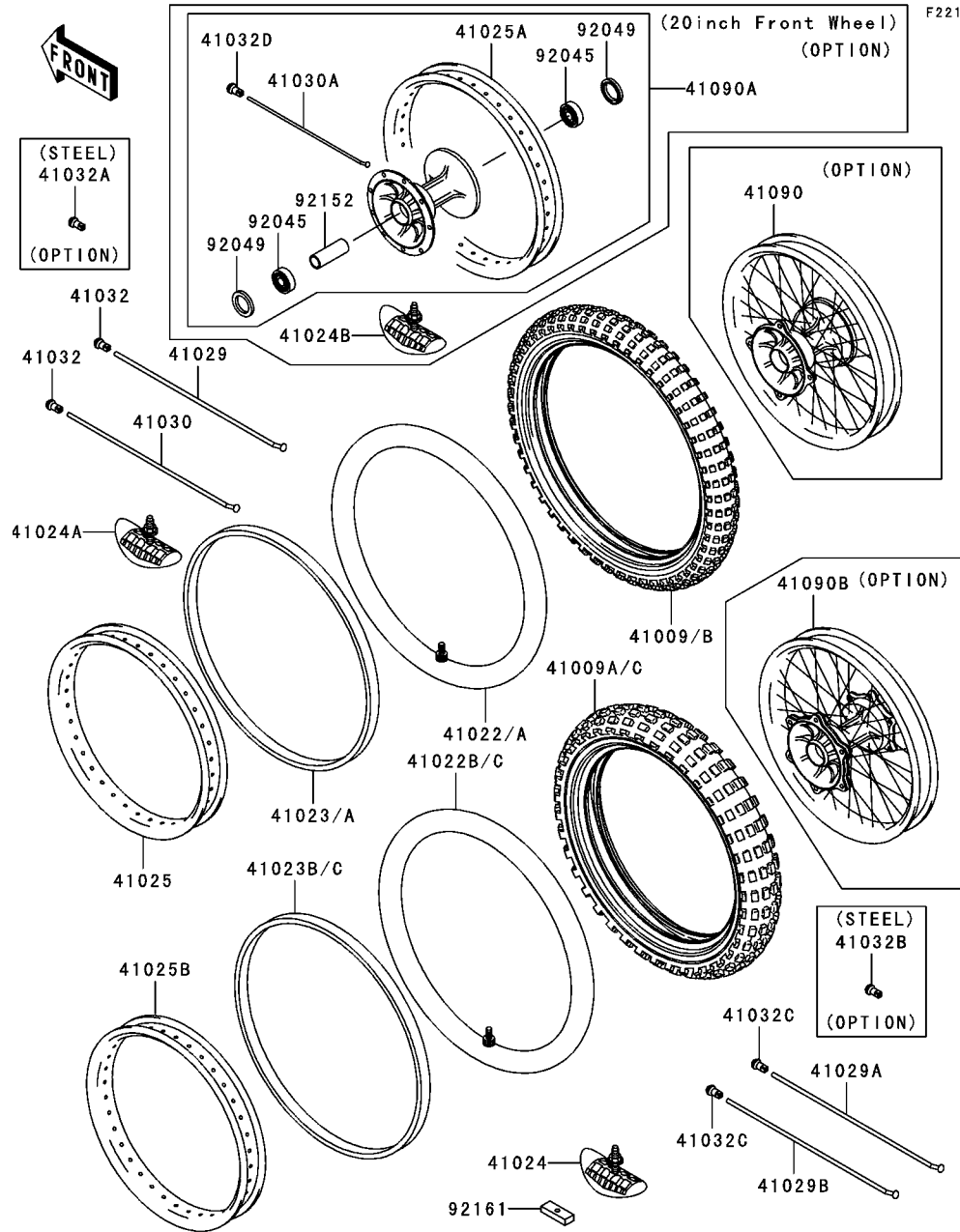

Ref. No.	Part No.	Description	Spec Code	Quantity-KX250	
				'05	R1
41032C	41032-1086	NIPPLE-SPOKE,ALUMINIUM			36
41032D	41032-1086	NIPPLE-SPOKE,ALUMINIUM			36
41090	41090-0011	WHEEL,FR,1.60X21,ALUM NIPPLE			1
41090A	41090-0012	WHEEL,FR,1.85X20,ALUM NIPPLE			1
41090B	41090-0014	WHEEL,RR,2.15X19,ALUM NIPPLE			1
92045	92045-1284	BEARING-BALL,69042RS			2
92049	92049-1403	SEAL-OIL,BJNC-2 25X37X5			2
92152	92152-1472	COLLAR,FRONT BRAKE DRUM,L=72			1
92161	92161-1184	DAMPER,RIM STOPPER			1

This catalog covers:

'05 KX250-R1 Chassis

GRID NO.

D-12

This grid covers:

Front Hub

F2230

Ref. No.	Part No.	Description	Spec Code	Quantity-KX250			
				'05			
				R1			

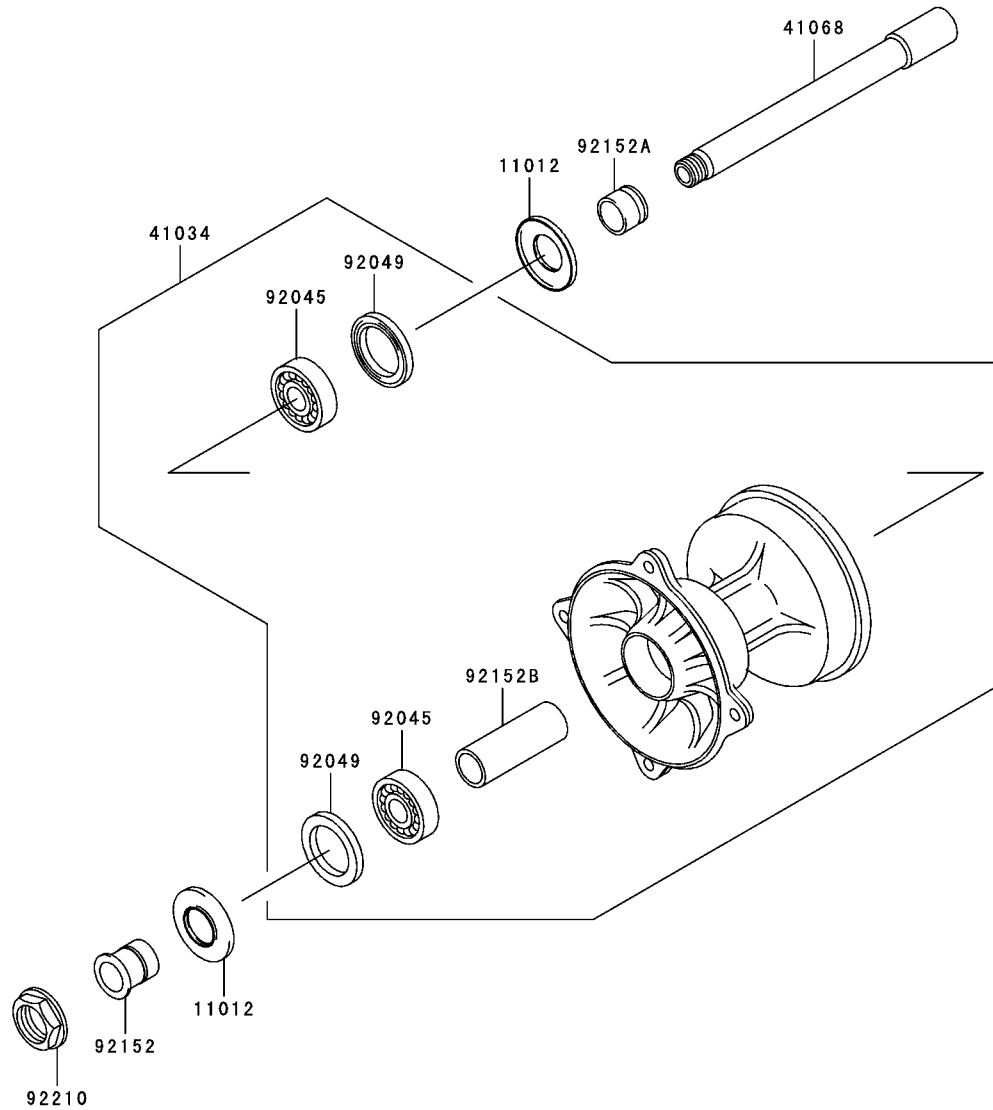

11012	11012-1581	CAP,AXLE		2
41034	41034-0018	DRUM-ASSY,FRONT BRAKE		1
41068	41068-0004	AXLE,FR		1
92045	92045-1284	BEARING-BALL,69042RS		2
92049	92049-1403	SEAL-OIL,BJNC-2 25X37X5		2
92152	92152-0110	COLLAR,FR AXLE,LH,L=29		1
92152A	92152-0111	COLLAR,FR AXLE,RH,L=19		1
92152B	92152-1472	COLLAR,FRONT BRAKE DRUM,L=72		1
92210	92210-0065	NUT,18MM		1

F2240

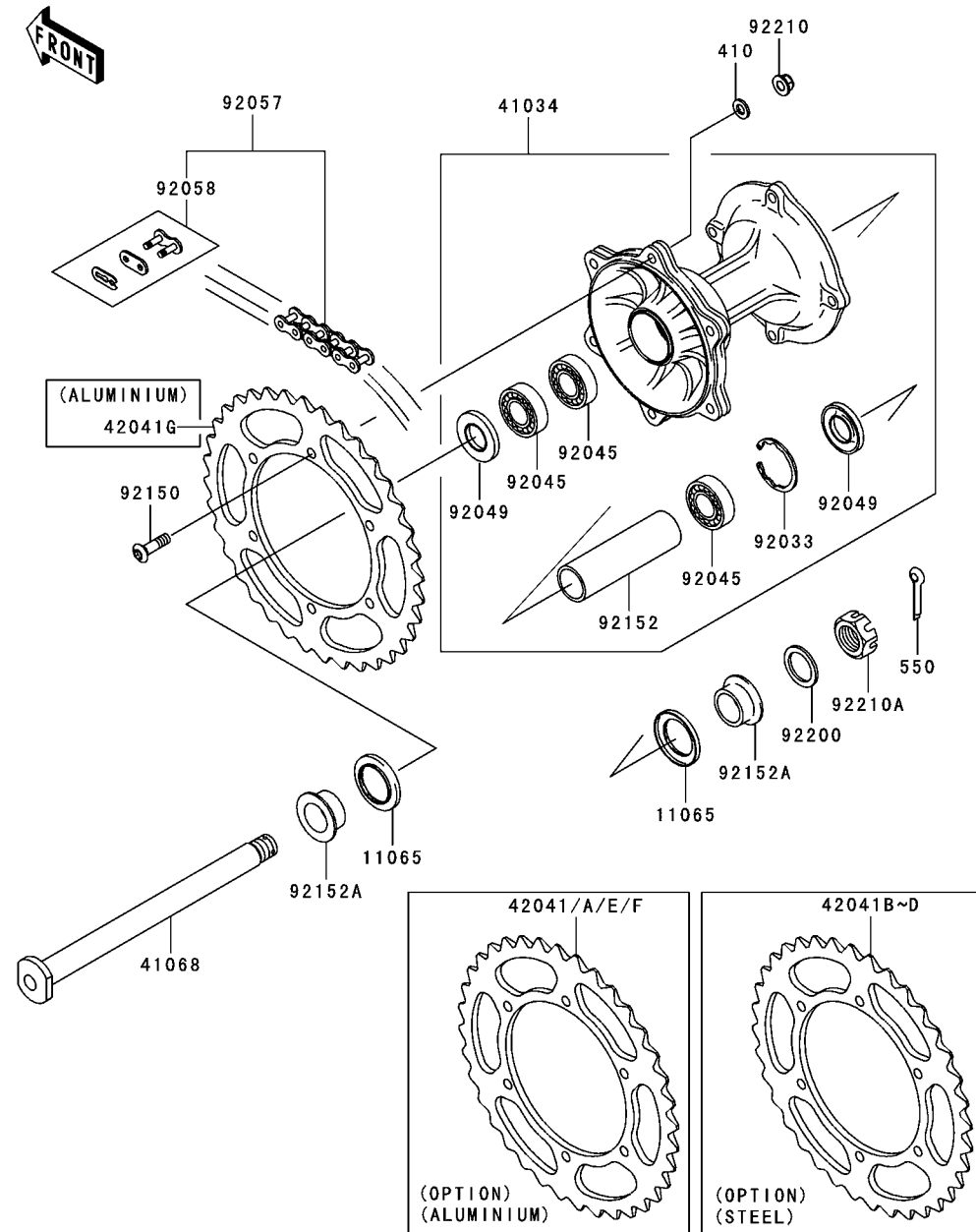

Ref. No.	Part No.	Description	Spec Code	Quantity-KX250			
				'05			
				R1			
11065	11065-1253	CAP,AXLE					2
41034	41034-0004	DRUM-ASSY,REAR BRAKE					1
41068	41068-1466	AXLE,RR					1
42041	42041-0001	SPROCKET-HUB,52T,AL					1
	(OPTION)						
42041A	42041-0002	SPROCKET-HUB,53T,AL					1
	(OPTION)						
42041B	42041-1408	SPROCKET-HUB,50T					1
	(OPTION)						
42041C	42041-1428	SPROCKET-HUB,51T					1
	(OPTION)						
42041D	42041-1429	SPROCKET-HUB,52T					1
	(OPTION)						
42041E	42041-1449	SPROCKET-HUB,49T,AL					1
	(OPTION)						
42041F	42041-1450	SPROCKET-HUB,50T,AL					1
	(OPTION)						
42041G	42041-1451	SPROCKET-HUB,51T,AL					1
92033	92033-1041	RING-SNAP,42MM					1
92045	92045-1446	BEARING-BALL,69052RS					3
92049	92049-1614	SEAL-OIL					2
92057	92057-0086	CHAIN,DRIVE,DID520DMA2SDHX116L					1
92058	92058-1074	JOINT-CHAIN,DRIVE					1
92150	92150-1978	BOLT,SOCKET,8X28					6
92152	92152-1427	COLLAR,REAR BRAKE DRUM,L=106.5					1
92152A	92152-1473	COLLAR,RR AXLE,L=17					2
92200	92200-1623	WASHER,22.5X35X2.3					1
92210	92210-0159	NUT,FLANGED,LOCK,8MM					6
92210A	92210-1411	NUT,CASTLE,22MM					1
410	410B0800	WASHER-PLAIN-SMALL,8MM					6
550	550D3035	PIN-COTTER,3.0X35					1

This catalog covers:

'05 KX250-R1 Chassis

GRID NO.

D-14

This grid covers:

Brake Pedal

F2260

Ref. No.	Part No.	Description	Spec Code	Quantity-KX250			
				'05			
				R1			

13236	13236-0057	LEVER-COMP,BRAKE PEDAL		1
92144	92144-1752	SPRING,BRAKE PEDAL RETURN		1
92153	92153-0738	BOLT,BRAKE PEDAL,10MM		1
92190	92190-1488	TUBE,13X16X25		1
670	670B2012	O RING,12MM		2

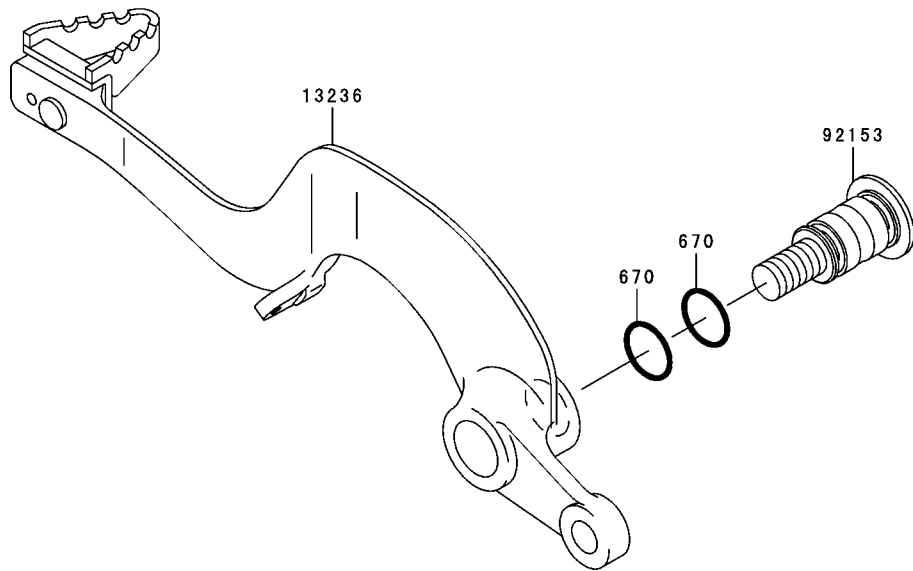
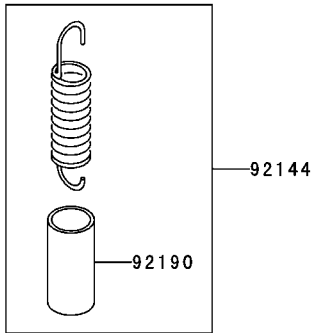

This catalog covers:

'05 KX250-R1 Chassis

GRID NO.

E-3

This grid covers:

Shock Absorber(s)

F2280

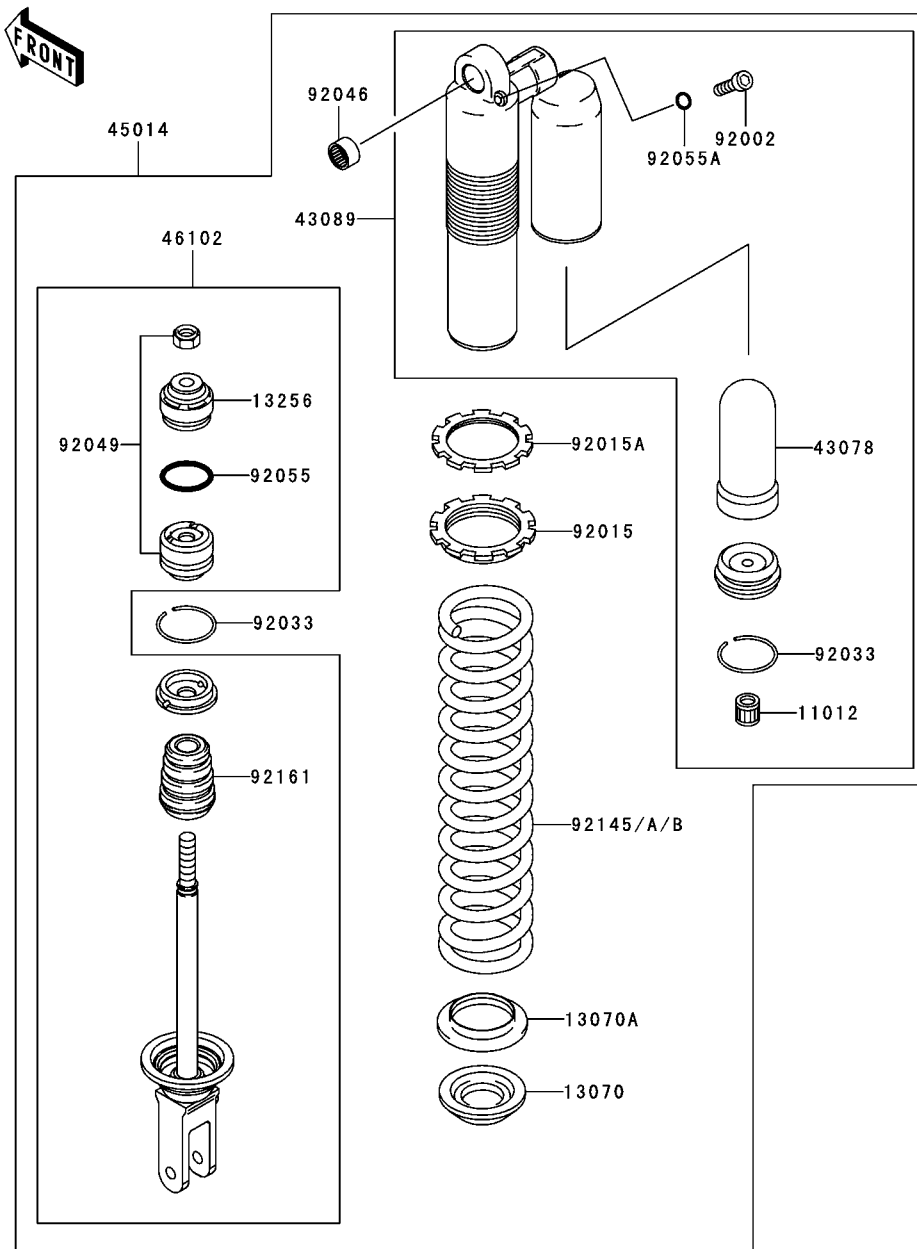

Ref. No.	Part No.	Description	Spec Code	Quantity-KX250			
				'05			
				R1			
11012	11012-1552	CAP,AIR VALVE					1
13070	13070-0029	GUIDE,SPRING					1
13070A	13070-1362	GUIDE,SPRING					1
13256	13256-0002	PISTON,SHOCKABSORBER					1
43078	43078-1125	RESERVOIR,SHOCKABSORBER					1
43089	43089-0003	CYLINDER-SHOCKABSORBER					1
45014	45014-0094-8V	SHOCKABSORBER,I.SILVER					1
46102	46102-0069	ROD,SHOCKABSORBER					1
92002	92002-1955	BOLT,DRAIN					1
92015	92015-1703	NUT,SPRING ADJUST					1
92015A	92015-1704	NUT,SPRING ADJUST LOCK					1
92033	92033-1209	RING-SNAP					2
92046	92046-1301	BEARING-NEEDLE,7E-HVS16X22X12					1
92049	92049-0057	SEAL-OIL					1
92055	92055-1346	RING-O,ROD					1
92055A	92055-1383	RING-O					1
92145	92145-0015-8V (OPTION)	SPRING,SHOCKABSORBER,K=5.1,SIL					1
92145A	92145-0016-8V	SPRING,SHOCKABSORBER,K=5.3,SIL					1
92145B	92145-0244-8V (OPTION)	SPRING,SHOCK,K=54N/MM,I.SILVER					1
92161	92161-1172	DAMPER,SHOCKABSORBER					1

This catalog covers:

'05 KX250-R1 Chassis

GRID NO.

E-4

This grid covers:

Front Master Cylinder

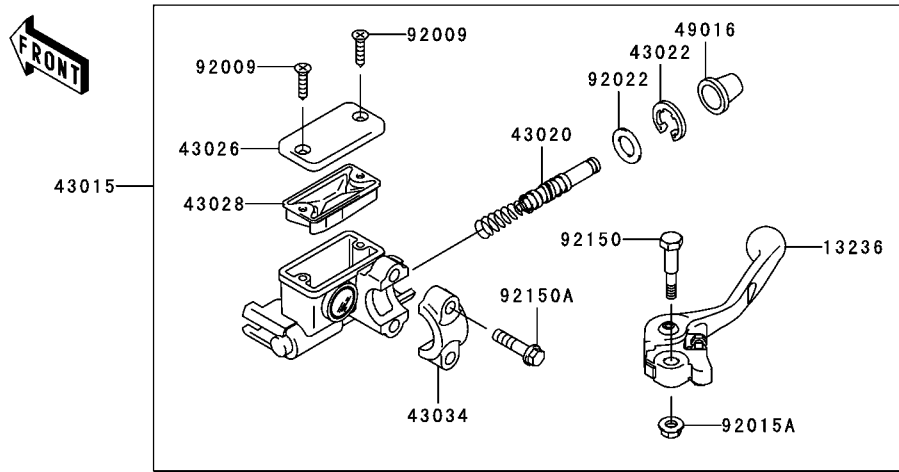

F2291

Ref. No.	Part No.	Description	Spec Code	Quantity-KX250			
				'05			
				R1			
13236	13236-0070	LEVER-COMP,FRONT BRAKE					1
43015	43015-0041	CYLINDER-ASSY-MASTER,FR					1
43020	43020-1123	PISTON-COMP-BRAKE					1
43022	43022-1010	STOPPER-BRAKE,PISTON					1
43026	43026-1075	CAP-BRAKE					1
43028	43028-1067	DIAPHRAGM					1
43034	43034-1110	HOLDER-BRAKE					1
43067	43067-001	WASHER,10.5X15X1.5					4
43095	43095-0060	HOSE-BRAKE,FR					1
49006	49006-1344	BOOT,FRONT BRAKE LEVER					1
49016	49016-1044	COVER-SEAL,MASTER CYLINDER					1
92009	92009-1458	SCREW,4MM					2
92015	92015-1339	NUT,LOCK,FLANGED,6MM					2
92015A	92015-1528	NUT,FLANGED,6MM					1
92022	92022-1814	WASHER					1
92150	92150-1451	BOLT,LEVER SET					1
92150A	92150-1452	BOLT					2
92153	92153-0627	BOLT,OIL,L=23					2
92171	92171-0235	CLAMP,BRAKE HOSE,OUTSIDE					1
92171A	92171-0291	CLAMP,BRAKE HOSE,INSIDE					1
132	132G0616	BOLT-FLANGED-SMALL					2

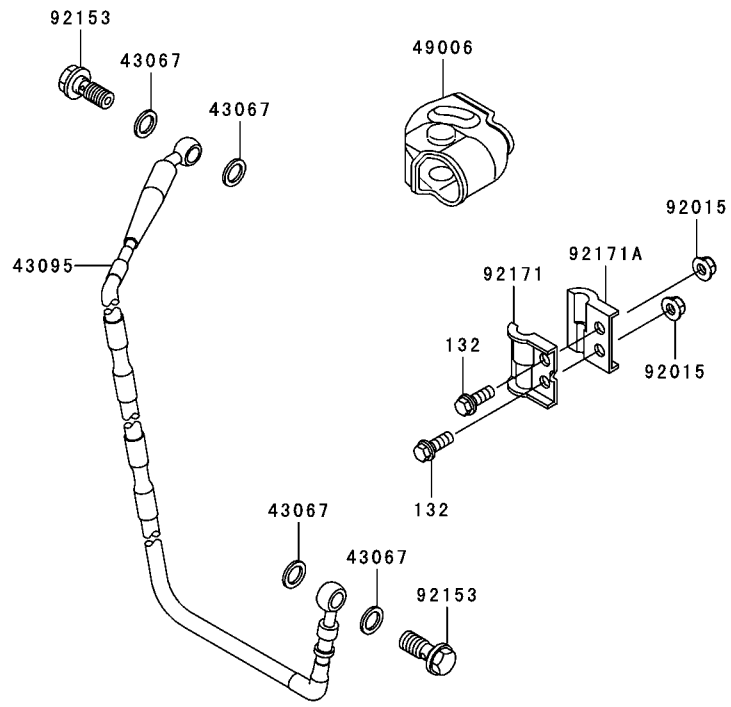

This catalog covers:
'05 KX250-R1 Chassis

GRID NO.

E-5

This grid covers:
Front Brake

F2292

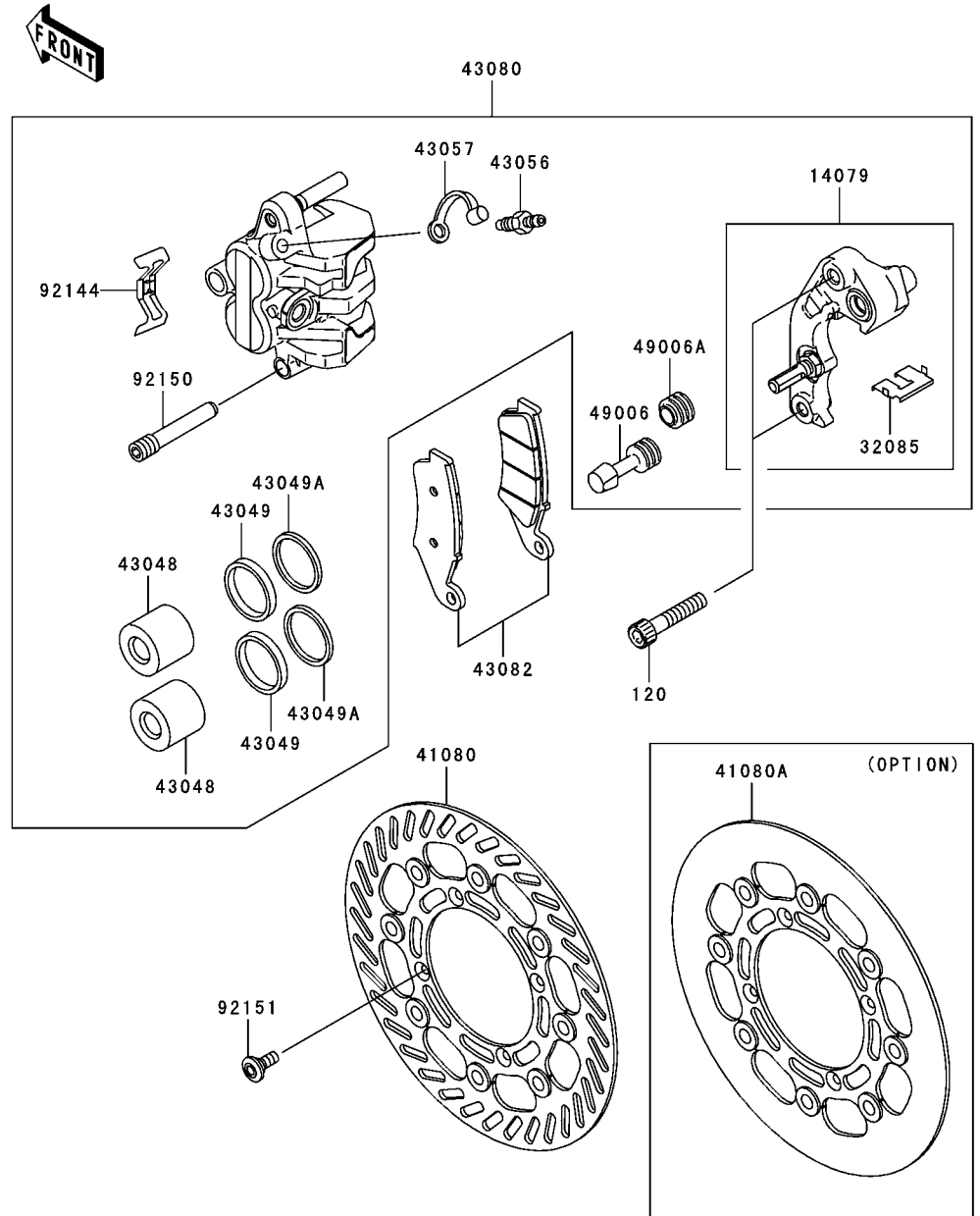

Ref. No.	Part No.	Description	Spec Code	Quantity-KX250			
				'05			
14079	14079-1097	HOLDER-ASSY,FRONT CALIPER					1
32085	32085-1361	STOPPER,PAD					1
41080	41080-1516	DISC,FR					1
41080A	41080-1517	DISC,FR					1
	(OPTION)						
43048	43048-1095	PISTON-CALIPER					2
43049	43049-1060	PACKING,PISTON SEAL					2
43049A	43049-1061	PACKING,PISTON SEAL					2
43056	43056-1055	BREATHER					1
43057	43057-1001	CAP-BREATHER					1
43080	43080-0006	CALIPER-SUB-ASSY,FR,LH					1
43082	43082-0026	PAD-ASSY-BRAKE					1
49006	49006-1088	BOOT,CALIPER					1
49006A	49006-1242	BOOT,CALIPER					1
92144	92144-1721	SPRING,PAD					1
92150	92150-1691	BOLT,HANGER					1
92151	92151-1799	BOLT,DISC PLATE,6MM					4
120	120P0840	BOLT-SOCKET,8X40					2

This catalog covers:

'05 KX250-R1 Chassis

GRID NO.

E-6

This grid covers:

Rear Master Cylinder

F2293

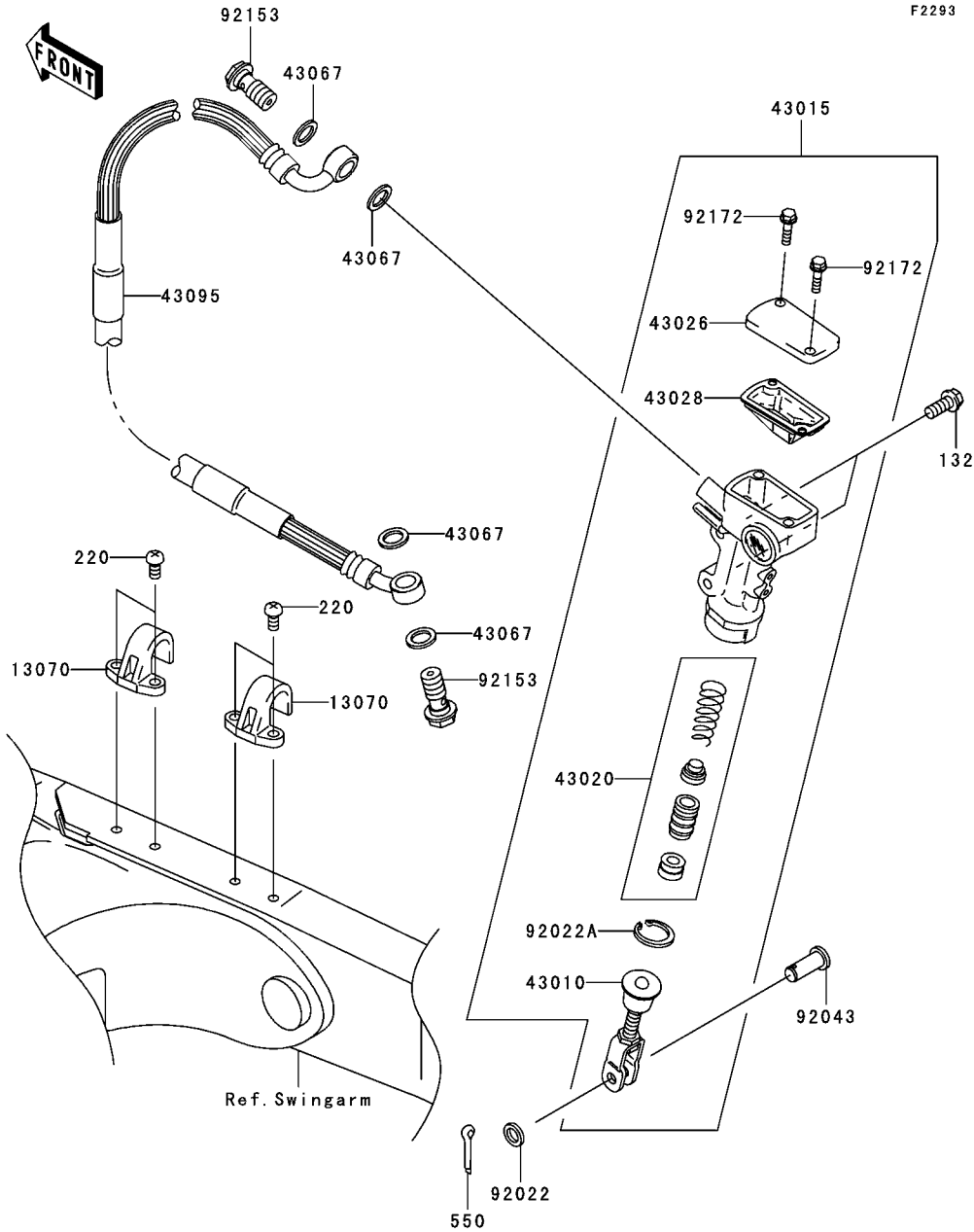

Ref. No.	Part No.	Description	Spec Code	Quantity-KX250	
				'05	R1
13070	13070-0048	GUIDE,BRAKE HOSE		2	
43010	43010-1087	ROD-ASSY-BRAKE		1	
43015	43015-0004	CYLINDER-ASSY-MASTER,RR		1	
43020	43020-1094	PISTON-COMP-BRAKE		1	
43026	43026-1086	CAP-BRAKE		1	
43028	43028-1092	DIAPHRAGM		1	
43067	43067-001	WASHER,10.5X15X1.5		4	
43095	43095-0047	HOSE-BRAKE,RR		1	
92022	92022-1028	WASHER,8.5X13X1		1	
92022A	92022-1601	WASHER,CIRCRIP		1	
92043	92043-0004	PIN		1	
92153	92153-0627	BOLT,OIL,L=23		2	
92172	92172-1064	SCREW		2	
132	132G0614	BOLT-FLANGED-SMALL		2	
220	220B0510	SCREW-PAN-CROS		4	
550	550D2015	PIN-COTTER,2.0X15		1	

This catalog covers:

'05 KX250-R1 Chassis

GRID NO.

E-7

This grid covers:

Rear Brake

F2294

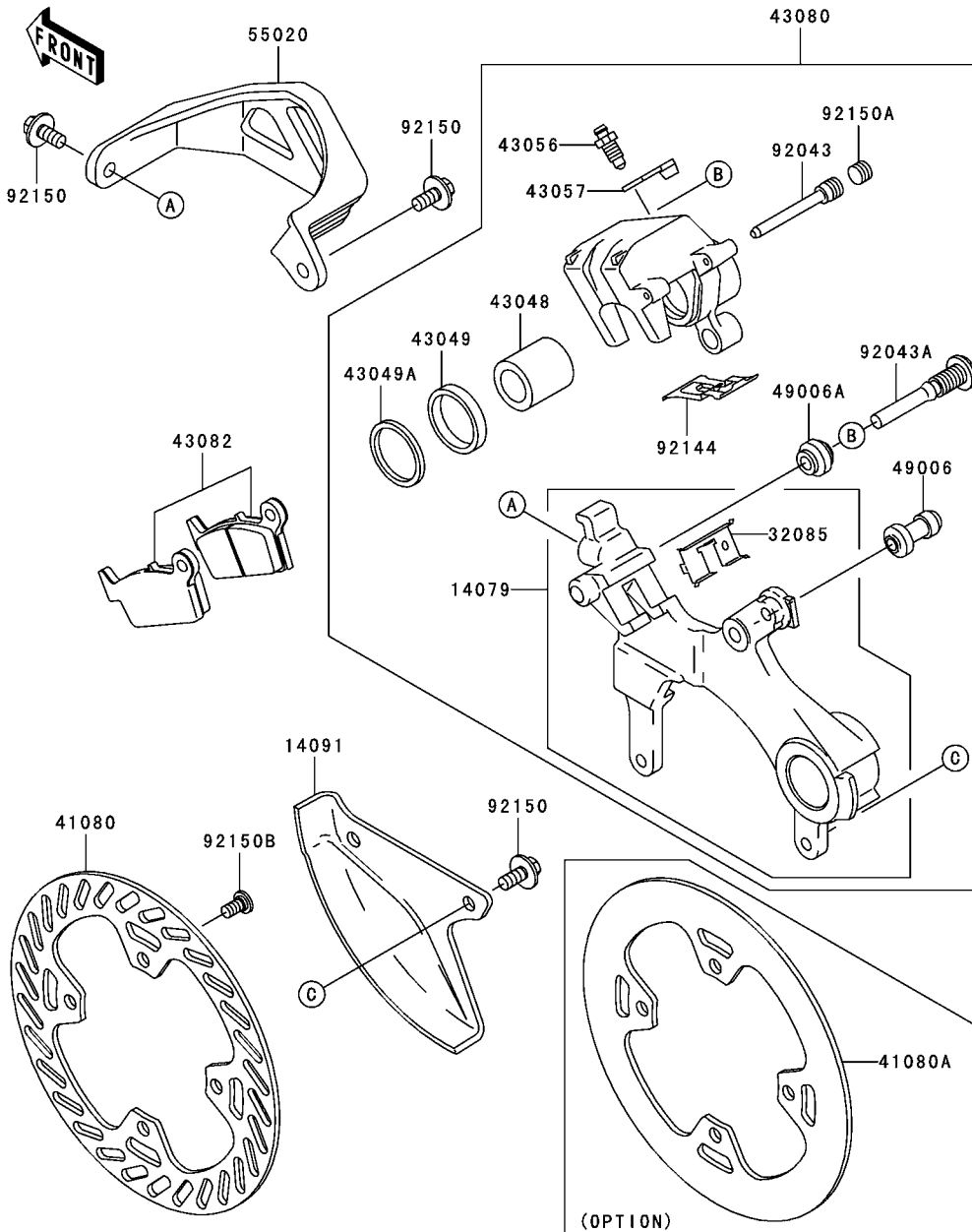

Ref. No.	Part No.	Description	Spec Code	Quantity-KX250			
				'05			
				R1			

14079	14079-1139	HOLDER-ASSY,REAR CALIPER					1
14091	14091-1523-RZ	COVER,REAR DISC,WHITE					1
32085	32085-1386	STOPPER,PAD					1
41080	41080-1514	DISC,RR					1
41080A	41080-1518	DISC,RR (OPTION)					1
43048	43048-1068	PISTON-CALIPER					1
43049	43049-1060	PACKING,PISTON SEAL					1
43049A	43049-1061	PACKING,PISTON SEAL					1
43056	43056-1055	BREATHER					1
43057	43057-1001	CAP-BREATHER					1
43080	43080-0007	CALIPER-SUB-ASSY,RR					1
43082	43082-1292	PAD-ASSY-BRAKE					1
49006	49006-1088	BOOT,CALIPER					1
49006A	49006-1242	BOOT,CALIPER					1
55020	55020-1488-RZ	GUARD,RR CALIPER,WHITE					1
92043	92043-1507	PIN,HANGER					1
92043A	92043-1508	PIN					1
92144	92144-1819	SPRING,PAD					1
92150	92150-1340	BOLT,6X14					4
92150A	92150-1692	BOLT,PLUG					1
92150B	92150-1811	BOLT,DISC PLATE,8X15					4

This catalog covers:

'05 KX250-R1 Chassis

GRID NO.

E-8

This grid covers:

Handlebar

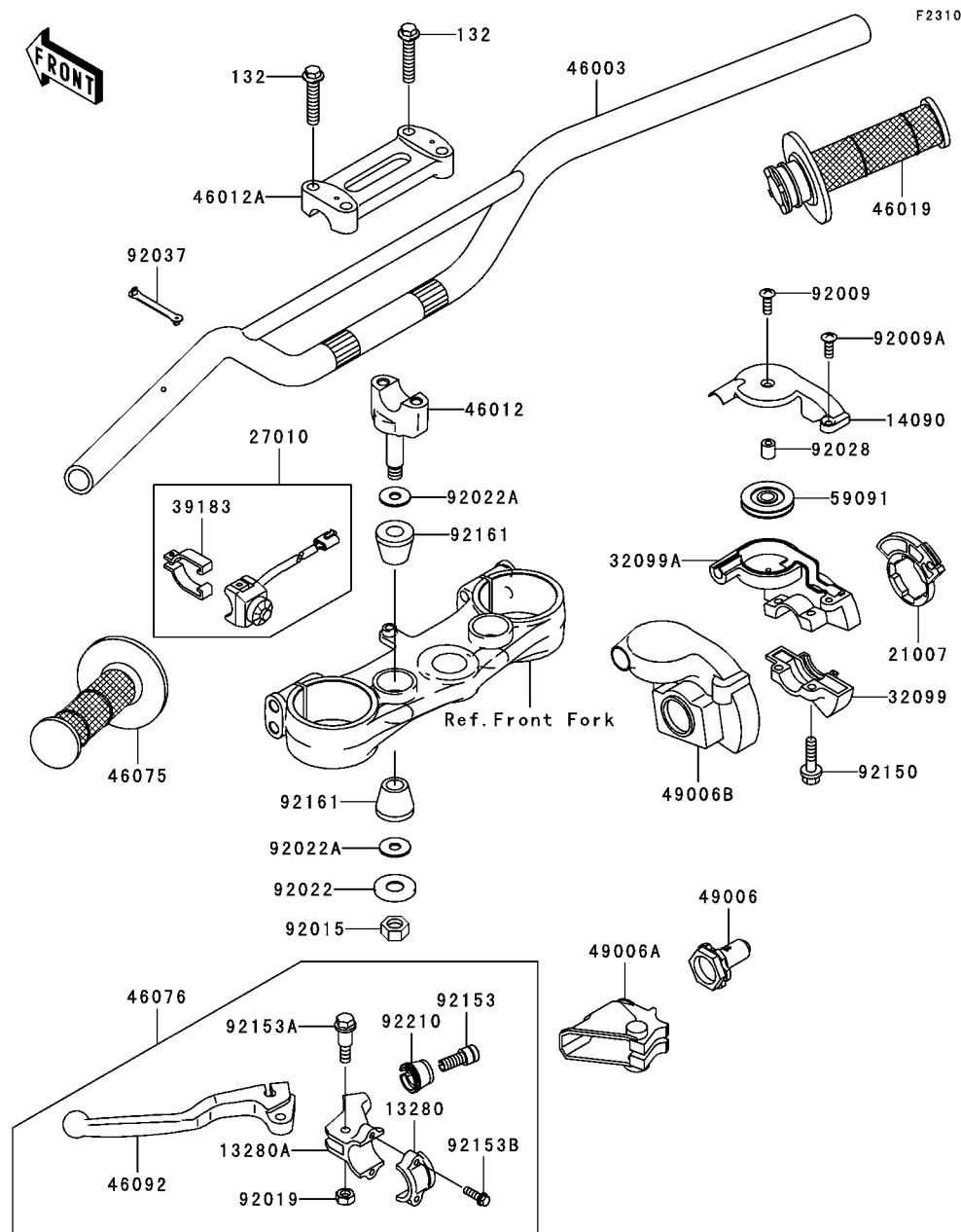

Ref. No.	Part No.	Description	Spec Code	Quantity-KX250	
				'05	R1
13280	13280-0055	HOLDER		1	
13280A	13280-0118	HOLDER,CLUTCH LEVER		1	
14090	14090-1161	COVER,THROTTLE CASE,UPP		1	
21007	21007-1242	ROTOR,THROTTLE		1	
27010	27010-0035	SWITCH,ENGINE STOP		1	
32099	32099-1138	CASE,THROTTLE,LWR		1	
32099A	32099-1168	CASE,THROTTLE,UPP		1	
39183	39183-1059	BAND-ASSY,ENGINE STOP SWITCH		1	
46003	46003-0036-458	HANDLE,P,SILVER		1	
46012	46012-0013-458	HOLDER-HANDLE,LWR,P,SILVER		2	
46012A	46012-0017-458	HOLDER-HANDLE,UPP,P,SILVER		1	
46019	46019-1125	GRIP-ASSY,THROTTLE		1	
46075	46075-1213	GRIP,LH		1	
46076	46076-0019	LEVER-ASSY-GRIP,CLUTCH		1	
46092	46092-0007	LEVER-GRIP,CLUTCH		1	
49006	49006-0027	BOOT,CLUTCH CABLE		1	
49006A	49006-0030	BOOT,CLUTCH LEVER		1	
49006B	49006-1301	BOOT,THROTTLE		1	
59091	59091-1102	PULLEY,THROTTLE		1	
92009	92009-1674	SCREW		1	
92009A	92009-1675	SCREW		1	
92015	92015-1962	NUT,LOCK,10MM		2	
92019	92019-008	NUT,LOCK,6MM		1	
92022	92022-1088	WASHER,10.2X28X2		2	
92022A	92022-1737	WASHER		4	
92028	92028-1658	BUSHING,THROTTLE CASE		1	
92037	92037-1290	CLAMP,SPEED,L=43		1	
92150	92150-1559	BOLT		2	
92153	92153-0773	BOLT,BOLT ADJUSTING		1	
92153A	92153-0807	BOLT		1	
92153B	92153-0808	BOLT,5X16		2	
92161	92161-0113	DAMPER,HANDLE HOLDER		4	
92210	92210-0167	NUT,BOLT WIRE ADJUSTING		1	
132	132G0830	BOLT-FLANGED-SMALL		4	

'05 KX250-R1 Chassis

Front Fork(1/2)

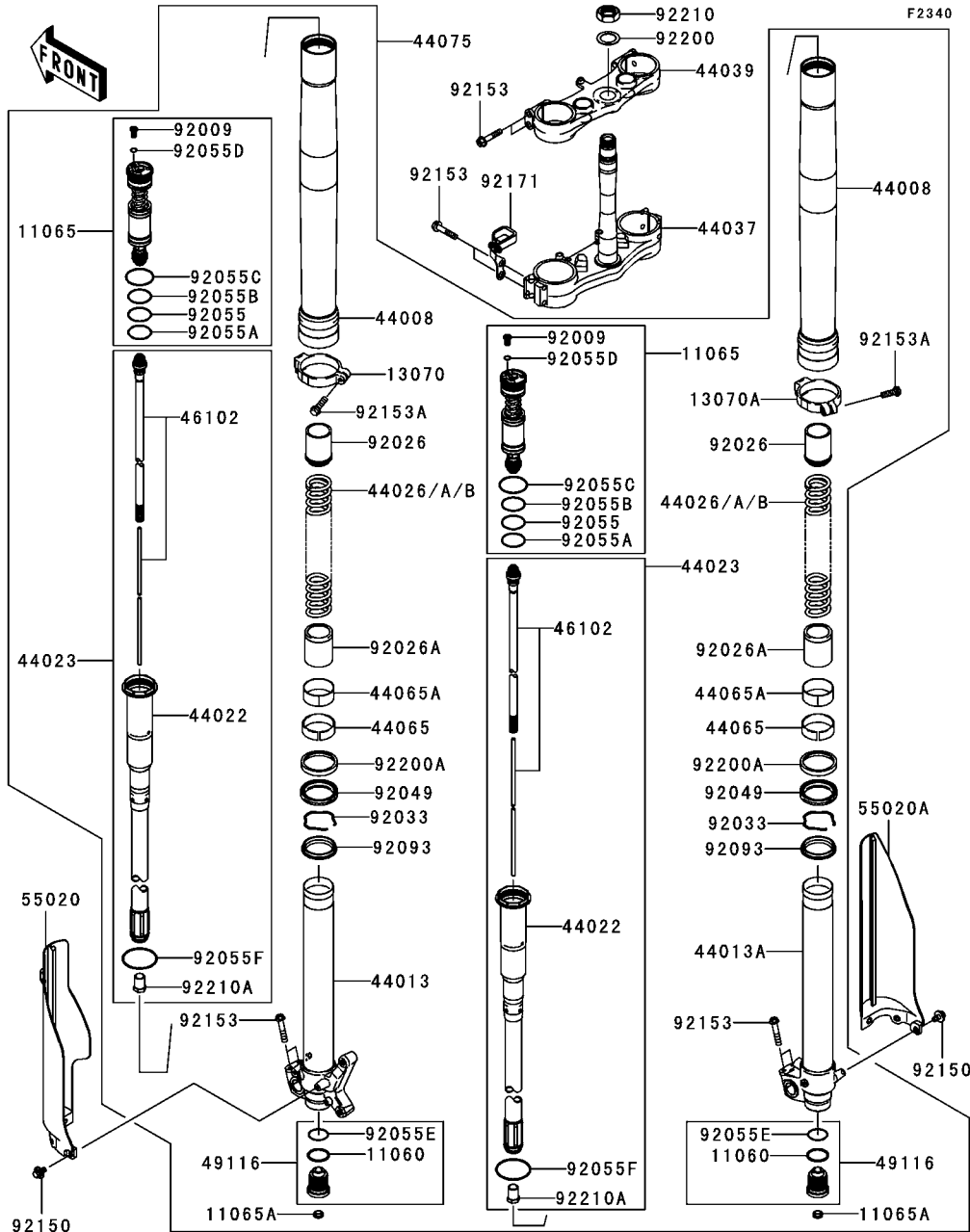

Ref. No.	Part No.	Description	Spec Code	Quantity-KX250			
				'05			
				R1			
11060	11060-1707	GASKET		2			
11065	11065-0094	CAP		2			
11065A	11065-0097	CAP		2			
13070	13070-0025	GUIDE,FORK,LH		1			
13070A	13070-0027	GUIDE,FORK,RH		1			
44008	44008-0010-JS	PIPE-FORK OUTER,BRONZE		2			
44013	44013-0036	PIPE-FORK INNER,LH		1			
44013A	44013-0037	PIPE-FORK INNER,RH		1			
44022	44022-0013	CYLINDER-FORK		2			
44023	44023-0030	CYLINDER-SET-FORK		2			
44026	44026-0052	SPRING-FRONT FORK,K=4.4N/MM		2			
44026A	44026-0054 (OPTION)	SPRING-FRONT FORK,K=4.3N/MM		2			
44026B	44026-0056 (OPTION)	SPRING-FRONT FORK,K=4.5N/MM		2			
44037	44037-0017	HOLDER-FORK UNDER		1			
44039	44039-0017-458	HOLDER-FORK UPPER,P.SILVER		1			
44065	44065-0006	BUSHING-FRONT FORK		2			
44065A	44065-1140	BUSHING-FRONT FORK		2			
44075	44075-0075-JS	DAMPER-SET-FORK,BRONZE		1			
46102	46102-0068	ROD		2			
49116	49116-0011	VALVE-ASSY		2			
55020	55020-0060-RZ	GUARD,FORK,LH,WHITE		1			
55020A	55020-0142-RZ	GUARD,FORK,RH,WHITE		1			
92009	92009-1884	SCREW		2			
92026	92026-0072	SPACER		2			
92026A	92026-0073	SPACER		2			
92033	92033-1329	RING-SNAP		2			
92049	92049-0056	SEAL-OIL		2			
92055	92055-0071	RING-O		2			
92055A	92055-0072	RING-O		2			
92055B	92055-0075	RING-O		2			
92055C	92055-0076	RING-O		2			
92055D	92055-1441	RING-O		2			
92055E	92055-1547	RING-O,FORK VALVE		2			
92055F	92055-1677	RING-O		2			
92093	92093-1566	SEAL,FORK OUTER TUBE		2			
92150	92150-1340	BOLT,6X14		6			
92153	92153-0484	BOLT,FLANGED,8X40		12			
92153A	92153-0689	BOLT,FLANGED,6X20		2			

This catalog covers:

'05 KX250-R1 Chassis

GRID NO.

E-10

This grid covers:

Front Fork(2/2)

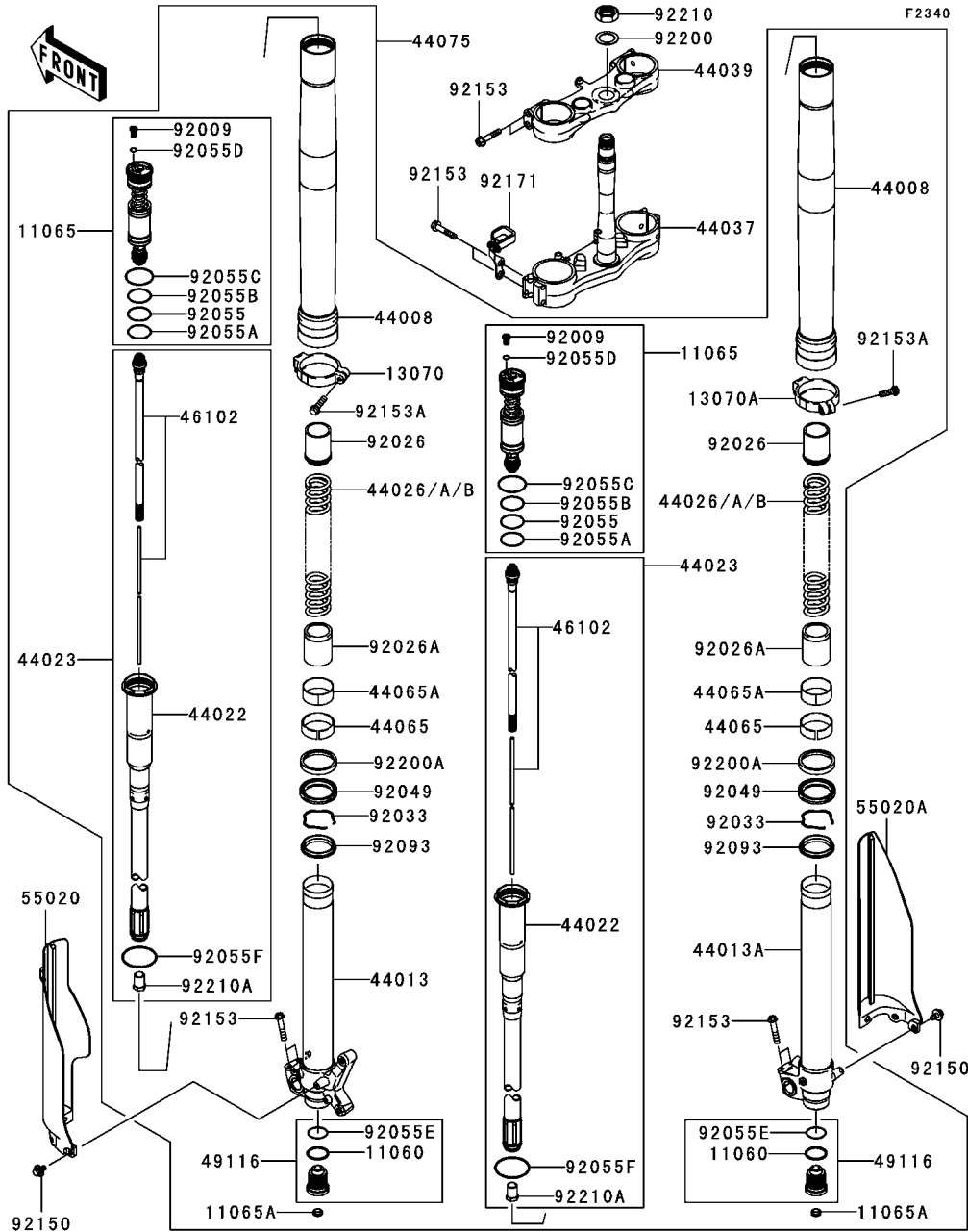

Ref. No.	Part No.	Description	Spec Code	Quantity-KX250	
				'05	R1

92171	92171-0414	CLAMP,HOSE		1
92200	92200-0023	WASHER,25X36X1		1
92200A	92200-0067	WASHER		2
92210	92210-0066	NUT,24MM		1
92210A	92210-0196	NUT		2

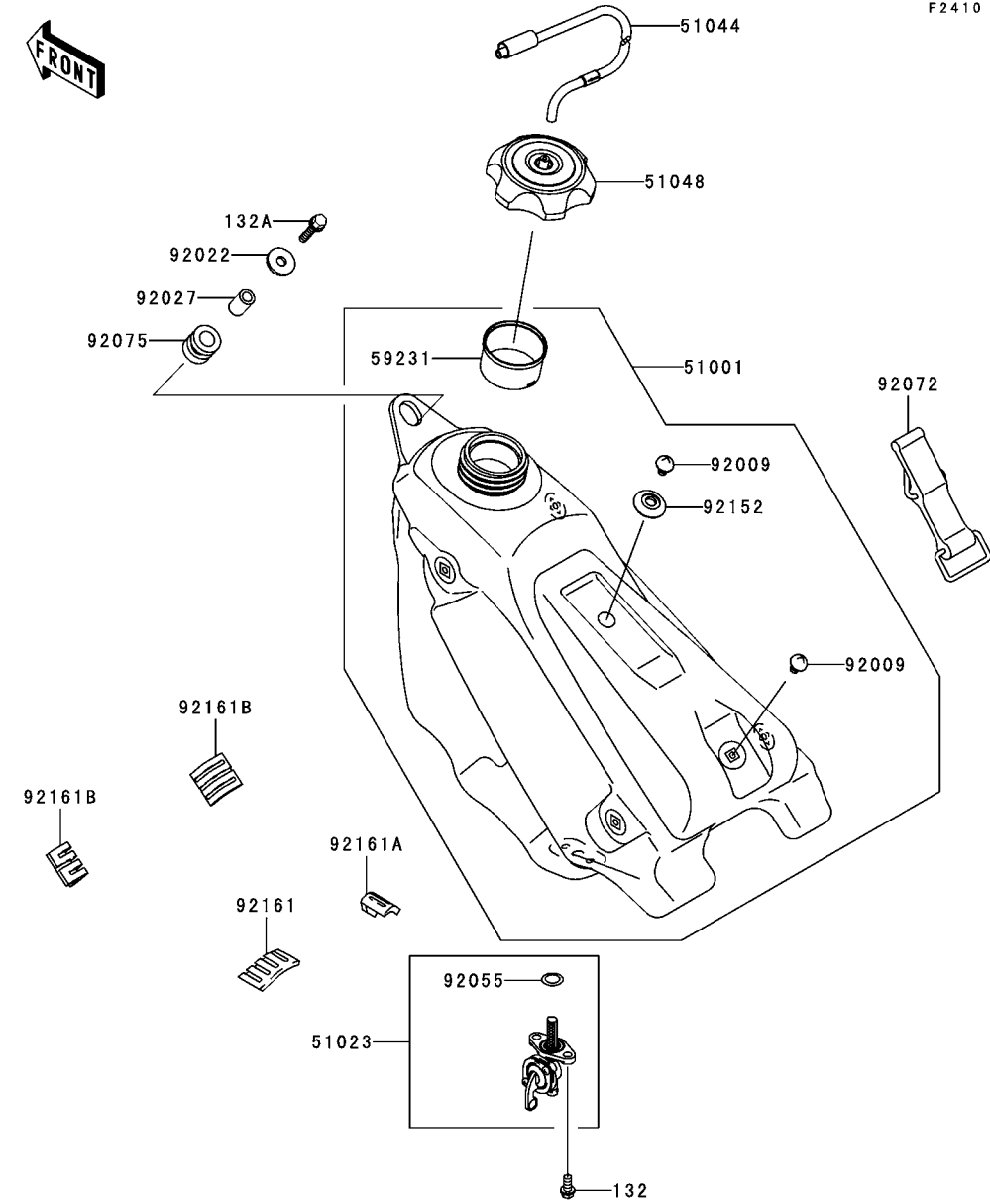

F2410

Ref. No.	Part No.	Description	Spec Code	Quantity-KX250			
				'05			
51001	51001-0037-6Z	TANK-COMP-FUEL,F.BLACK		1			
51023	51023-0014	TAP-ASSY,FUEL		1			
51044	51044-0019	TUBE-ASSY,TANK CAP		1			
51048	51048-0009	CAP-ASSY-TANK,FUEL		1			
59231	59231-0016	FILLER		1			
92009	92009-1971	SCREW,6MM		2			
92022	92022-1690	WASHER,6.5X24X2		1			
92027	92027-1966	COLLAR,6.8X10X14		1			
92055	92055-0078	RING-O,FUEL TAP PACKING		1			
92072	92072-1229	BAND,FUEL TANK		1			
92075	92075-1787	DAMPER		1			
92152	92152-1346	COLLAR		1			
92161	92161-1279	DAMPER,FUEL TANK,RR		1			
92161A	92161-1280	DAMPER,FUEL TANK,RR		1			
92161B	92161-1291	DAMPER,FUEL TANK,SIDE		2			
132	132G0612	BOLT-FLANGED-SMALL		2			
132A	132G0625	BOLT-FLANGED-SMALL		1			

This catalog covers:

'05 KX250-R1 Chassis

GRID NO.

E-12

This grid covers:

Seat

F2510

Ref. No.	Part No.	Description	Spec Code	Quantity-KX250			
				'05			
53066	53066-0076-339	SEAT-ASSY,GRAY/BLACK		1			
132	132G0816	BOLT-FLANGED-SMALL		2			

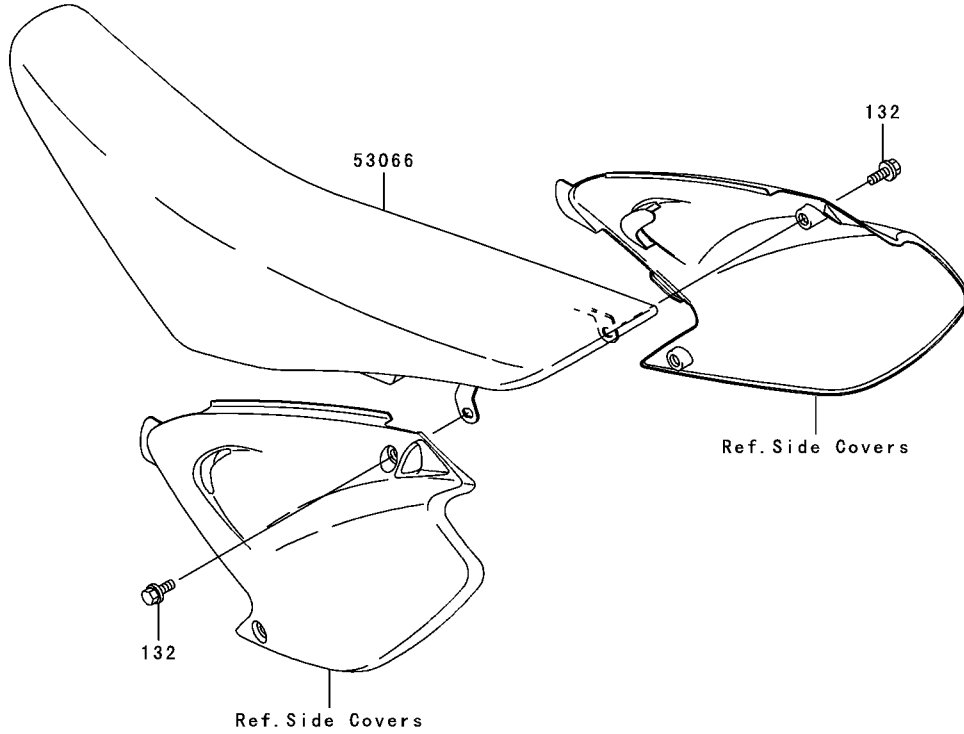

This catalog covers:

'05 KX250-R1 Chassis

GRID NO.

E-13

This grid covers:

Cables

F2540

Ref. No.	Part No.	Description	Spec Code	Quantity-KX250			
				'05			
54011	54011-0041	CABLE-CLUTCH				1	
54012	54012-0149	CABLE-THROTTLE				1	

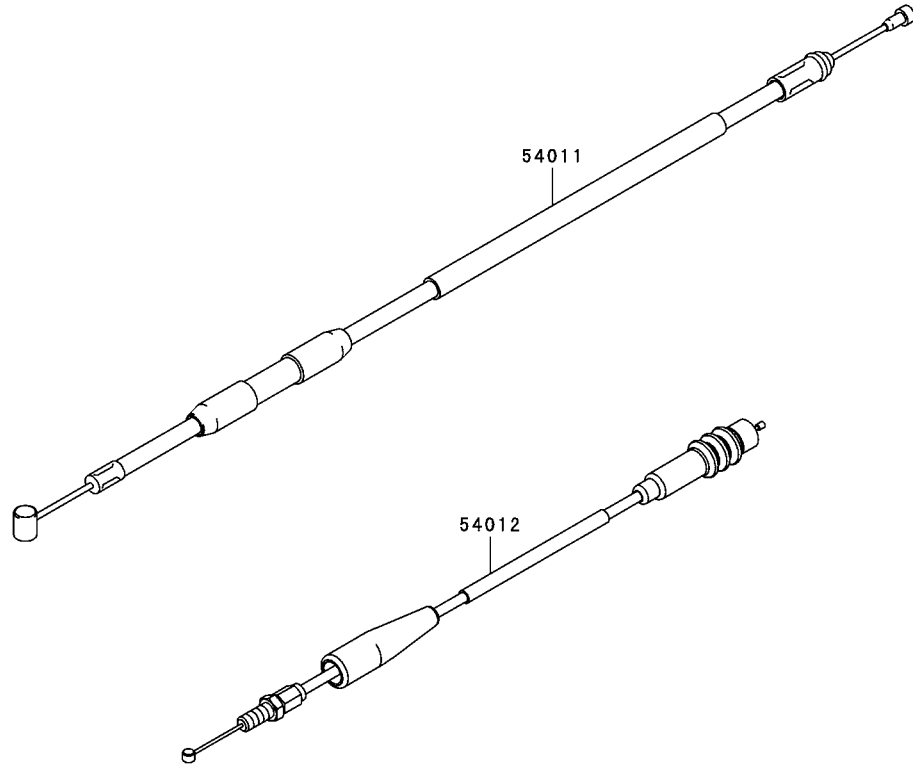

F2611

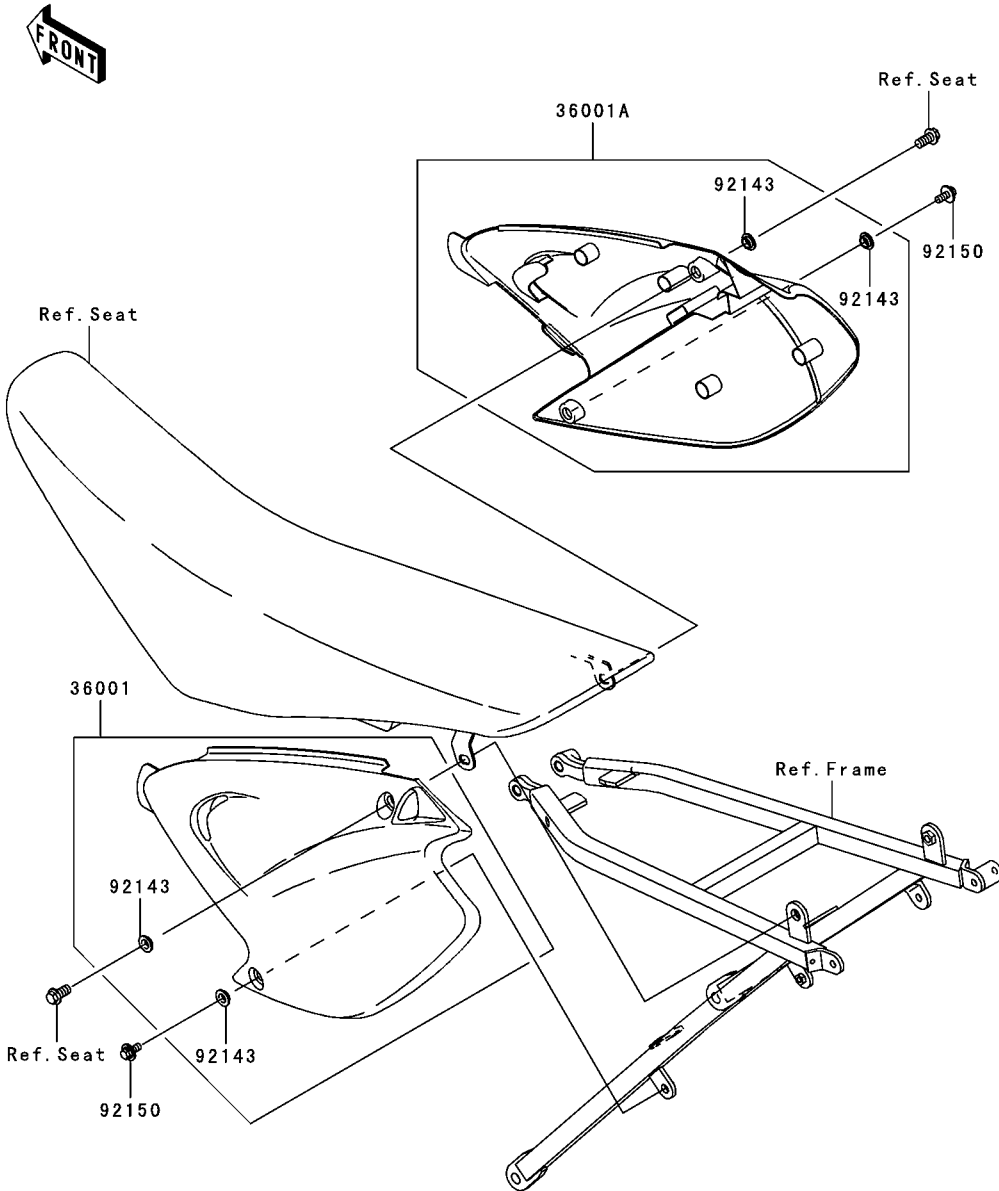

Ref. No.	Part No.	Description	Spec Code	Quantity-KX250			
				'05			
36001	36001-0056-266	COVER-SIDE,RH,S.WHITE		1			
36001A	36001-1671-266	COVER-SIDE,LH,S.WHITE		1			
92143	92143-1196	COLLAR		4			
92150	92150-1340	BOLT,6X14		2			

This catalog covers:

'05 KX250-R1 Chassis

GRID NO.

F-3

This grid covers:

Owner's Tools

F2810

Ref. No.	Part No.	Description	Spec Code	Quantity-KX250			
				'05			
92104	92104-0004	GASKET-LIQUID,TB1211F					1
92104A	92104-1065	GASKET-LIQUID,TB1215					1
92110	92110-0004	TOOL-WRENCH,NIPPLE,6X8					1
92110A	92110-1200	TOOL-WRENCH,BOX,21MM&SPOKE					1

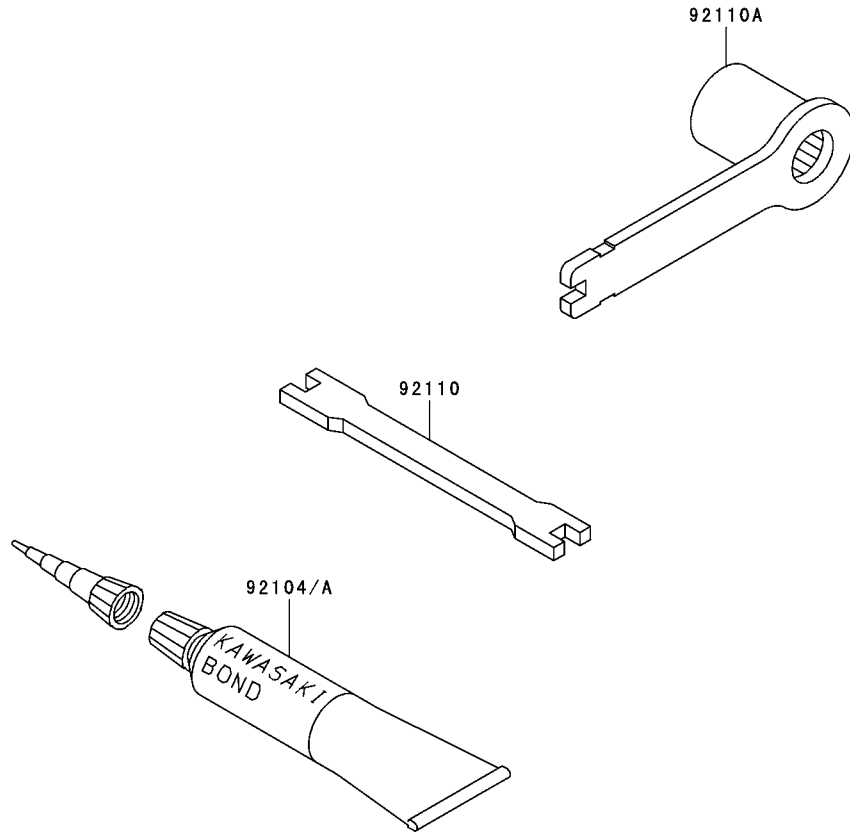

F2860

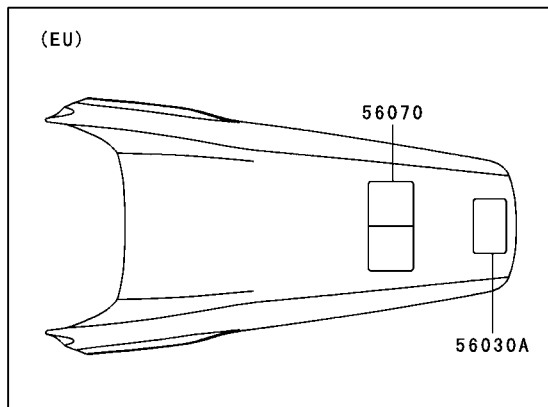
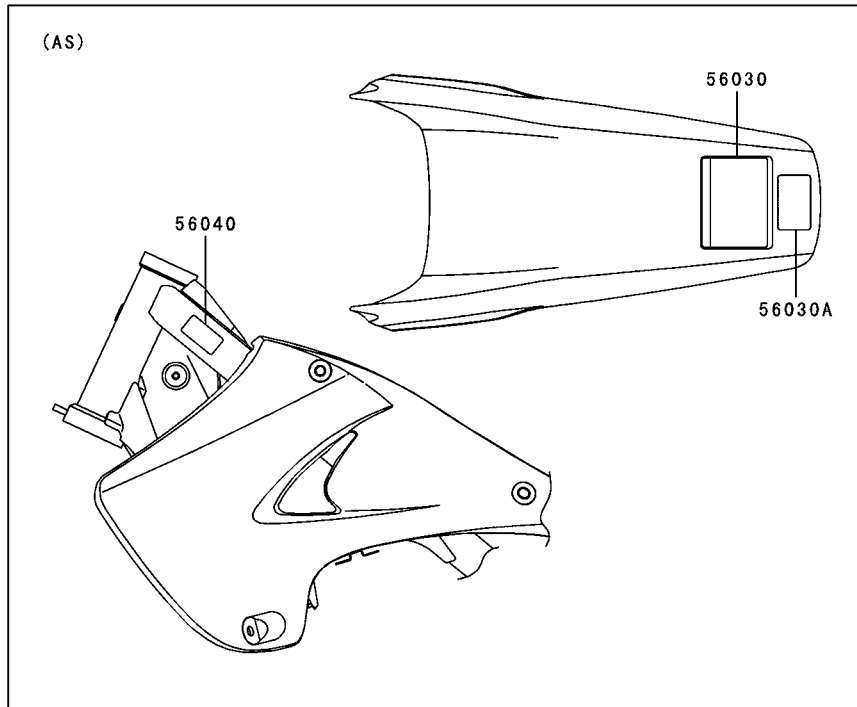

Ref. No.	Part No.	Description	Spec Code	Quantity-KX250			
				'05			
				R1			

56030	56030-1228	LABEL,IMPORTANT NOTICE					
		L-----	AS				1
56030A	56030-1230	LABEL,32:1					1
56040	56040-1157	LABEL,UNLEADED PETROL ONLY					
		L-----	AS				1
56070	56070-3799	LABEL-WARNING,OWNER'S MANUAL					
		L-----	EU				1

This catalog covers:

'05 KX250-R1 Chassis

GRID NO.

F-5

This grid covers:

Decals

F2861

Ref. No.	Part No.	Description	Spec Code	Quantity-KX250			
				'05			
56052	56052-0368	MARK,SHROUD,KAWASAKI					2
56052A	56052-0375	MARK,SHROUD,KX250					2
56066	56066-1008	PATTERN,SHROUD,LH					1
56066A	56066-1009	PATTERN,SHROUD,RH					1

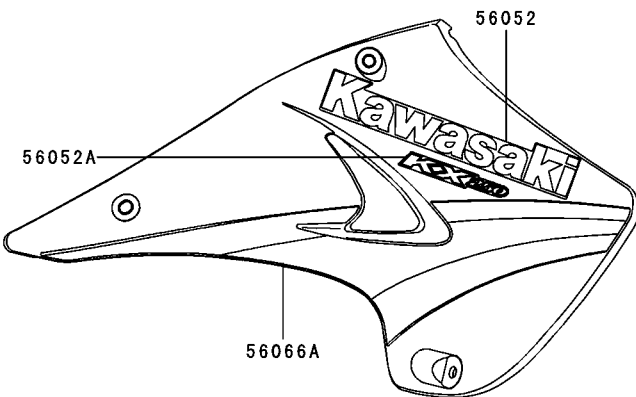
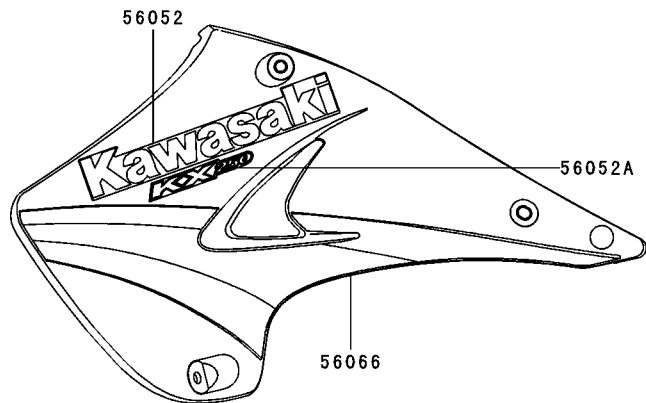

This catalog covers:

'05 KX250-R1 Chassis

GRID NO.

F-6

This grid covers:

Accessory



F2910

Ref. No.	Part No.	Description	Spec Code	Quantity-KX250			
				'05			
58029	58029-0003-266	PLATE-NUMBER,S.WHITE				1	
92150	92150-1435	BOLT,6X12				1	

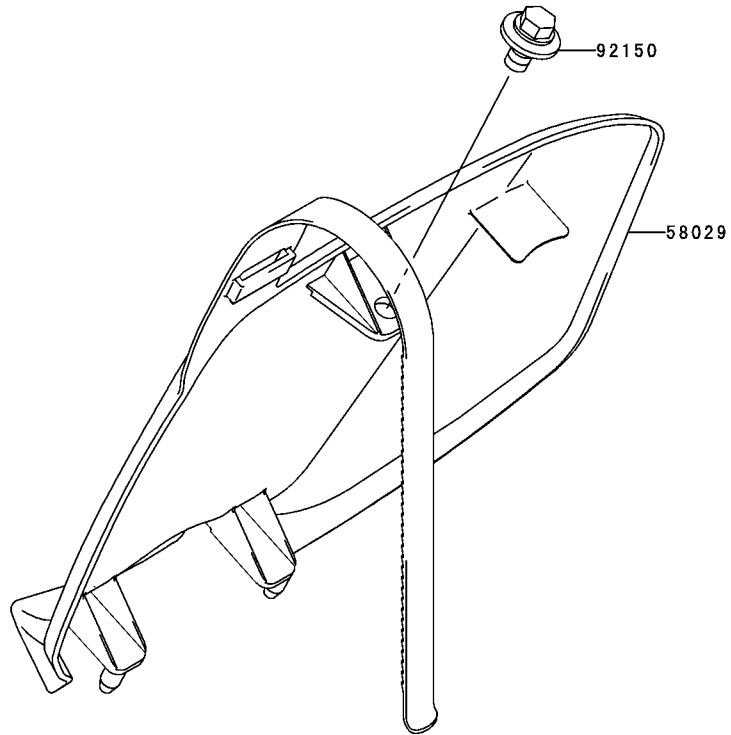

This catalog covers:

'05 KX250-R1 Chassis

GRID NO.

F-7

This grid covers:

Manual(EU)

F2920

Ref. No.	Part No.	Description	Spec Code	Quantity-KX250			
				'05			
99976	99976-1205	OWNER'S MANUAL,MULTI					
		L-----				EU	1

Owner's Manual
(Local Procurement)

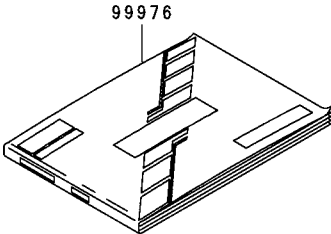

Ref. No.	Language
(99976)	English
	French
	German
	Italian

This catalog covers:
'05 KX250-R1

GRID NO.

L-14

This grid covers:

Numerical Parts Index

Part No.	Grid No.	Part No.	Grid No.	Part No.	Grid No.	Part No.	Grid No.	Part No.	Grid No.	Part No.	Grid No.
11001-0034	B-3	13070-1378	B-8	13262-0141	B-10	16049-1051	C-5	32099-1138	E-8	41032-0002	D-10
11001-0048	B-3	13078-1063	B-8	13262-0186	B-10	16065-0023	C-5	32099-1168	E-8	41032-1077	D-10
11005-0027	B-3	13078-1070	B-12	13262-0219	B-10	16142-0013	C-3	32160-0068	D-3	41032-1085	D-10
11011-0048	B-5	13087-1168	B-9	13271-0518	B-3	16159-1053	C-5	32160-0104-458	D-3	41032-1086	D-11
11012-1552	E-3	13088-1089	B-9	13271-0532	B-13	16159-1054	C-5	32190-0092	D-4	41032-1086	D-11
11012-1581	D-12	13089-1066	B-9	13271-1833	D-5	16159-1055	C-5	33001-0060-458	D-5	41034-0004	D-13
11013-1264	B-5	13091-1664	B-5	13271-1834	D-5	16159-1056	C-5	33032-1189	D-5	41034-0018	D-12
11053-1629	D-4	13091-1708	B-5	13271-1968	B-12	16159-1057	C-5	33040-0013	D-5	41068-0004	D-12
11060-1254	C-5	13095-1419	B-9	13280-0055	E-8	16170-0001	C-5	33040-1189	D-5	41068-1466	D-13
11060-1707	E-9	13097-0022	B-7	13280-0118	E-8	16187-0157	C-5	34024-1396-458	D-9	41080-1514	E-7
11061-0091	B-3	130G0512	B-4	13280-1284	B-9	16187-0158	C-5	34028-0014	D-7	41080-1516	E-5
11061-0092	B-3	130L0508	B-4	132G0612	D-5	16187-0159	C-5	34028-0015	D-7	41080-1517	E-5
11061-0093	B-3	130P0514	C-4	132G0612	E-11	16187-0160	C-5	35004-0050-290	D-8	41080-1518	E-7
11061-0095	C-3	13102-0014	B-9	132G0614	B-12	16187-0162	C-5	35019-1402-6Z	D-8	41090-0011	D-11
11061-0097	C-3	13107-0062	B-3	132G0614	D-8	16187-0163	C-5	35023-1587-290	D-8	41090-0012	D-11
11061-0098	C-3	13116-1172	B-9	132G0614	E-6	16187-0164	C-5	35063-1226	C-10	41090-0014	D-11
11061-0138	B-3	13127-1303	B-10	132G0616	B-14	16187-0165	C-5	35063-1227	C-10	410B0800	D-13
11061-0142	B-6	13128-0011	B-10	132G0616	E-4	16187-0167	C-6	36001-0056-266	E-14	410B1000	D-4
11061-0144	C-3	13140-1295	B-11	132G0625	E-11	16187-0168	C-6	36001-1671-266	E-14	42036-0014	D-6
11061-1133	B-3	13140-1296	B-11	132G0650	D-5	172G0612	B-14	39007-0016	D-6	42036-0015	D-6
11065-0094	E-9	13140-1312	B-11	132G0816	E-12	18020-1274	B-6	39061-0024	C-10	42036-1248	D-6
11065-0097	E-9	13141-0008	B-11	132G0830	E-8	18020-1294	B-6	39061-0025	C-10	42036-1326	D-5
11065-1253	D-13	13144-1294	B-10	132L0610	D-4	18046-1397	B-6	39062-0043	C-10	42036-1351	D-6
12005-0019	B-3	13144-1295	B-10	132L0620	C-10	18046-1599	B-6	39062-0060	C-10	42041-0001	D-13
12021-0009	B-3	13144-1296	B-10	132L0620	C-9	18100-1094	B-6	39062-0074	C-10	42041-0002	D-13
12022-0004	B-3	13145-1095	B-11	14001-0021	B-13	18100-1097	B-6	39129-0002	C-3	42041-1408	D-13
12053-0020	D-5	13156-0049	B-12	14026-0010	C-3	18120-0010	B-6	39183-1059	E-8	42041-1428	D-13
12053-0033	C-3	13159-1063	C-5	14031-0022	C-3	21003-0018	C-8	41009-0064	D-10	42041-1429	D-13
12053-0035	C-3	13161-0029	B-12	14032-0051	C-3	21007-1242	E-8	41009-0077	D-10	42041-1449	D-13
12053-1468	D-5	13165-1162	B-12	14032-0052	C-3	21007-1424	C-8	41009-1209	D-10	42041-1450	D-13
120P0840	E-5	13165-1163	B-12	14037-0020-RZ	C-10	21007-1425	C-8	41009-1210	D-10	42041-1451	D-13
13001-0028	B-7	13168-0058	B-3	14073-0075	B-5	21007-1426	C-8	41022-1107	D-10	43010-1087	E-6
13002-1098	B-7	13183-1182	B-13	14079-1097	E-5	21007-1427	C-8	41022-1118	D-10	43015-0004	E-6
13008-0013	B-7	13183-1530	B-5	14079-1139	E-7	21007-1428	C-8	41022-1140	D-10	43015-0041	E-4
13031-0025	B-7	13187-1090	B-9	14090-1161	E-8	21007-1429	C-8	41022-1150	D-10	43020-1094	E-6
13032-1279	B-7	13206-1062	B-13	14091-0215	B-3	21119-0027	C-8	41023-1009	D-10	43020-1123	E-4
13033-1010	B-7	13234-0016	C-3	14091-0217	B-3	21121-0015	C-9	41023-1069	D-10	43022-1010	E-4
13034-0005	B-7	13236-0054	B-3	14091-0249	B-3	21130-0005	C-9	41023-1081	D-10	43026-1075	E-4
13035-1089	B-7	13236-0057	D-14	14091-1523-RZ	E-7	21176-1114	C-6	41023-1084	D-10	43026-1086	E-6
13037-0032	B-7	13236-0070	E-4	15003-0045	C-5	21188-0002	C-6	41024-009	D-10	43028-1067	E-4
13037-0034	B-7	13236-0081	B-3	16005-1083	C-5	220B0306	C-4	41024-010	D-10	43028-1092	E-6
13061-0120	B-8	13236-1266	C-3	16014-1058	C-5	220B0510	E-6	41024-011	D-10	43034-1110	E-4
13064-0022	B-8	13236-1391	B-12	16016-1085	C-5	220D0414	C-7	41025-0014	D-10	43048-1068	E-7
13066-1107	B-8	13256-0002	E-3	16021-1198	C-5	235B0616	C-8	41025-0015	D-10	43048-1095	E-5
13070-0025	E-9	13260-1928	B-10	16025-1215	C-5	26031-0278	C-8	41025-0016	D-10	43049-1060	E-5
13070-0027	E-9	13260-1929	B-10	16025-1216	C-5	27010-0035	E-8	41029-0007	D-10	43049-1060	E-7
13070-0029	E-3	13260-1930	B-10	16025-1217	C-5	290P0808	B-8	41029-1204	D-10	43049-1061	E-5
13070-0048	E-6	13260-1964	B-10	16030-1057	C-5	311G0600	B-12	41029-1330	D-10	43049-1061	E-7
13070-1206	C-3	13260-1965	B-10	16031-1100	C-5	32085-1361	E-5	41030-0003	D-10	43056-1055	E-5
13070-1362	E-3	13260-1966	B-10	16044-007	C-5	32085-1386	E-7	41030-1172	D-10	43056-1055	E-7

This catalog covers:
'05 KX250-R1

GRID NO.

L-15

This grid covers:

Numerical Parts Index

Part No.	Grid No.	Part No.	Grid No.	Part No.	Grid No.	Part No.	Grid No.	Part No.	Grid No.	Part No.	Grid No.
43057-1001	E-5	49085-1070	C-10	92004-0021	B-13	92026-0072	E-9	92045-1123	B-13	92055-1002	C-6
43057-1001	E-7	49085-1073	C-10	92004-1110	B-3	92026-0073	E-9	92045-1123	C-3	92055-1146	C-4
43067-001	E-4	49089-1150-290	C-10	92005-1127	B-3	92026-1217	B-12	92045-1240	B-13	92055-1167	C-6
43067-001	E-6	49089-1151-290	C-10	92005-1210	B-13	92026-1501	C-3	92045-1284	D-11	92055-1308	C-4
43078-1125	E-3	49111-0001	C-3	92009-1014	B-3	92026-1590	C-3	92045-1284	D-12	92055-1343	C-4
43080-0006	E-5	49114-0001	C-3	92009-1458	E-4	92026-1607	B-7	92045-1300	B-13	92055-1346	E-3
43080-0007	E-7	49114-1074	C-3	92009-1563	B-13	92027-1839	C-3	92045-1305	C-3	92055-1383	E-3
43082-0026	E-5	49116-0007	B-3	92009-1674	E-8	92027-194	C-10	92045-1345	B-13	92055-1441	E-9
43082-1292	E-7	49116-0011	E-9	92009-1675	E-8	92027-1966	E-11	92045-1445	B-13	92055-1547	E-9
43089-0003	E-3	51001-0037-6Z	E-11	92009-1828	D-5	92028-131	B-13	92045-1446	D-13	92055-1580	C-6
43095-0047	E-6	51023-0014	E-11	92009-1884	E-9	92028-1658	E-8	92046-037	B-13	92055-1677	E-9
43095-0060	E-4	51044-0019	E-11	92009-1889	C-6	92033-0025	B-10	92046-1010	B-13	92057-0086	D-13
44008-0010-JS	E-9	51048-0009	E-11	92009-1971	E-11	92033-025	B-7	92046-1148	B-13	92058-1074	D-13
44013-0036	E-9	52005-1055	C-3	92009-1981	C-6	92033-026	B-10	92046-1151	D-6	92059-103	B-13
44013-0037	E-9	52014-0003	C-3	92009-1993	D-8	92033-029	B-10	92046-1170	B-10	92063-1366	C-6
44022-0013	E-9	53066-0076-339	E-12	92015-077	B-3	92033-029	B-8	92046-1174	D-5	92063-1367	C-6
44023-0030	E-9	54011-0041	E-13	92015-1014	D-5	92033-1041	D-13	92046-1190	B-9	92063-1368	C-6
44026-0052	E-9	54012-0149	E-13	92015-1078	B-6	92033-1089	B-10	92046-1240	D-5	92063-1369	C-6
44026-0054	E-9	55020-0060-RZ	E-9	92015-1078	D-5	92033-1209	E-3	92046-1252	C-3	92063-1370	C-6
44026-0056	E-9	55020-0142-RZ	E-9	92015-1151	B-3	92033-1329	E-9	92046-1301	D-6	92063-1372	C-6
44037-0017	E-9	55020-1488-RZ	E-7	92015-1156	C-8	92033-1336	B-7	92046-1301	E-3	92064-1130	C-6
44039-0017-458	E-9	550D2015	E-6	92015-1259	B-5	92036-007	B-9	92046-1304	B-9	92064-1142	C-6
44065-0006	E-9	550D3035	D-13	92015-1339	E-4	92036-018	C-6	92049-0027	D-6	92064-1143	C-6
44065-1140	E-9	550S3020	D-7	92015-1401	D-6	92037-1142	C-6	92049-0030	B-13	92064-1144	C-6
44075-0075-JS	E-9	56030-1228	F-4	92015-1432	D-4	92037-1173	B-3	92049-0031	B-13	92064-1145	C-6
45014-0094-8V	E-3	56030-1230	F-4	92015-1487	C-10	92037-1173	C-9	92049-0032	B-13	92065-058	B-13
46003-0036-458	E-8	56040-1157	F-4	92015-1528	E-4	92037-1290	D-4	92049-0033	C-3	92066-0026-6Z	D-6
46012-0013-458	E-8	56052-0368	F-5	92015-1703	E-3	92037-1290	E-8	92049-0034	C-3	92066-1012	B-13
46012-0017-458	E-8	56052-0375	F-5	92015-1704	E-3	92037-1396	C-6	92049-0056	E-9	92066-1437	B-13
46019-1125	E-8	56066-1008	F-5	92015-1725	B-9	92037-1401	C-6	92049-0057	E-3	92066-1456	C-4
46075-1213	E-8	56066-1009	F-5	92015-1791	D-3	92037-147	C-6	92049-1207	C-3	92070-0015	C-9
46076-0019	E-8	56070-3799	F-4	92015-1861	D-3	92037-1589	C-10	92049-1238	B-3	92070-0016	C-9
46092-0007	E-8	58029-0003-266	F-6	92015-1904	B-6	92037-1610	B-13	92049-1262	B-13	92070-1269	C-9
46102-0060	D-6	59051-0035	B-7	92015-1962	E-8	92038-001	C-8	92049-1330	D-6	92070-1270	C-9
46102-0068	E-9	59051-1271	B-8	92019-008	E-8	92042-007	B-13	92049-1387	B-8	92070-1271	C-9
46102-0069	E-3	59051-1339	B-8	92022-1028	E-6	92042-007	C-3	92049-1403	D-11	92070-1274	C-9
480J1600	B-8	59051-1399	C-3	92022-1088	E-8	92043-0004	E-6	92049-1403	D-12	92070-1275	C-9
480J1800	B-8	59091-1102	E-8	92022-1380	C-3	92043-0033	B-3	92049-1594	C-3	92070-1276	C-9
49006-0015	C-3	59231-0016	E-11	92022-1601	E-6	92043-0068	B-3	92049-1614	D-13	92072-1229	E-11
49006-0027	E-8	59256-0004	C-3	92022-1690	E-11	92043-0074	D-7	92051-005	B-13	92072-1293	D-4
49006-0030	E-8	600A0800	B-8	92022-1737	E-8	92043-1256	C-3	92055-0049	B-3	92075-1138	C-8
49006-1088	E-5	600A1200	C-4	92022-1814	E-4	92043-1266	B-13	92055-0050	B-3	92075-1787	E-11
49006-1088	E-7	610A0408	B-11	92022-1827	B-12	92043-1293	C-3	92055-0052	B-6	92075-209	C-10
49006-1242	E-5	610A0408	B-4	92022-1829	D-7	92043-1319	C-3	92055-0059	B-13	92081-020	B-8
49006-1242	E-7	610A0408	C-4	92022-1885	B-8	92043-1507	E-7	92055-0071	E-9	92081-122	B-8
49006-1301	E-8	670B2012	D-14	92022-1942	B-9	92043-1508	E-7	92055-0072	E-9	92081-1555	C-6
49006-1344	E-4	92001-1829	B-13	92022-1944	B-8	92043-1676	B-12	92055-0075	E-9	92093-1328	B-6
49016-1044	E-4	92002-1659	B-13	92022-237	B-6	92045-0013	B-13	92055-0076	E-9	92093-1434	D-5
49047-1107	B-11	92002-1955	E-3	92022-271	B-8	92045-1009	D-4	92055-0078	E-11	92093-1435	D-5
49047-1108	B-11	92004-0018	B-13	92022-304	C-3	92045-1058	B-13	92055-035	B-10	92093-1436	D-6

This catalog covers:
'05 KX250-R1

GRID NO.

L-16

This grid covers:

Numerical Parts Index

Part No.	Grid No.	Part No.	Grid No.	Part No.	Grid No.	Part No.	Grid No.	Part No.	Grid No.	Part No.	Grid No.
92093-1566	E-9	92150-1691	E-5	92153-0614	D-4	92191-1211	C-10				
92104-0004	F-3	92150-1692	E-7	92153-0620	D-5	92191-1254	C-7				
92104-1065	F-3	92150-1811	E-7	92153-0626	C-8	92191-1256	C-7				
92110-0004	F-3	92150-1839	D-3	92153-0627	E-4	92191-1692	B-4				
92110-1200	F-3	92150-1858	B-8	92153-0627	E-6	92192-0129	C-7				
92116-1069	D-3	92150-1888	B-3	92153-0629	B-13	92192-0203	C-7				
92116-1076	D-3	92150-1888	C-4	92153-0631	C-4	92200-0023	E-10				
92122-0007	D-4	92150-1978	D-13	92153-0689	E-9	92200-0045	B-9				
92139-1100	B-9	92151-1133	C-4	92153-0738	D-14	92200-0067	E-10				
92143-1087	D-8	92151-1134	B-6	92153-0773	E-8	92200-0202	D-5				
92143-1196	E-14	92151-1199	C-4	92153-0807	E-8	92200-1143	B-9				
92143-1201	C-6	92151-1234	B-6	92153-0808	E-8	92200-1209	B-8				
92143-1361	B-10	92151-1252	C-6	92153-0828	D-6	92200-1466	C-7				
92143-1593	C-4	92151-1336	B-13	92153-0859	B-3	92200-1548	B-9				
92143-1676	D-5	92151-1336	C-4	92153-0860	C-4	92200-1623	D-13				
92143-1867	D-5	92151-1377	D-4	92153-0862	B-13	92210-0065	D-12				
92144-1204	B-6	92151-1423	B-3	92153-0863	B-5	92210-0066	E-10				
92144-1351	B-9	92151-1507	C-6	92153-0863	B-6	92210-0159	D-13				
92144-1721	E-5	92151-1799	E-5	92153-0864	C-10	92210-0167	E-8				
92144-1752	D-14	92151-1822	B-6	92153-1124	D-3	92210-0179	D-5				
92144-1819	E-7	92151-1930	B-12	92160-1196	B-5	92210-0196	E-10				
92145-0012	C-6	92151-1930	C-4	92160-1913	B-6	92210-1080	D-4				
92145-0015-8V	E-3	92152-0108	D-6	92161-0113	E-8	92210-1080	D-6				
92145-0016-8V	E-3	92152-0110	D-12	92161-0228	B-6	92210-1184	D-6				
92145-0180	B-3	92152-0111	D-12	92161-1172	E-3	92210-1352	D-8				
92145-0195	D-7	92152-0183	B-10	92161-1184	D-11	92210-1411	D-13				
92145-0196	D-7	92152-0211	D-4	92161-1279	E-11	99976-1205	F-7				
92145-0244-8V	E-3	92152-0264	B-3	92161-1280	E-11						
92145-0260	B-3	92152-0275	B-5	92161-1290	B-6						
92145-0274	B-6	92152-1137	D-5	92161-1291	E-11						
92145-0284	B-3	92152-1139	D-6	92170-1283	C-10						
92145-1488	B-12	92152-1346	E-11	92170-1514	B-4						
92145-1489	B-12	92152-1407	B-6	92170-1514	C-4						
92145-1490	B-12	92152-1414	B-12	92170-1514	C-7						
92145-1517	B-8	92152-1417	B-12	92170-1555	B-13						
92150-1125	D-4	92152-1421	C-8	92170-1582	C-7						
92150-1214	D-4	92152-1422	D-8	92170-1925	D-4						
92150-1339	D-8	92152-1427	D-13	92171-0081	D-4						
92150-1340	E-14	92152-1472	D-11	92171-0235	E-4						
92150-1340	E-7	92152-1472	D-12	92171-0246	C-7						
92150-1340	E-9	92152-1473	D-13	92171-0291	E-4						
92150-1435	D-4	92153-0407	D-6	92171-0414	E-10						
92150-1435	F-6	92153-0429	D-6	92171-1066	B-5						
92150-1451	E-4	92153-0484	E-9	92171-1105	C-7						
92150-1452	E-4	92153-0503	B-6	92171-1279	D-4						
92150-1481	D-8	92153-0503	C-10	92171-1424	D-4						
92150-1489	B-9	92153-0530	B-11	92172-0119	D-5						
92150-1559	E-8	92153-0585	D-4	92172-0203	B-8						
92150-1565	B-5	92153-0604	C-4	92172-1064	E-6						
92150-1571	D-6	92153-0613	D-4	92190-1488	D-14						

This catalog covers:

'05 KX250-R1

GRID NO.

B-16

This grid covers:

Part Name Index

Accessory.....	F-6
Air Cleaner.....	B-5
Brake Pedal.....	D-14
Cables.....	E-13
Carburetor.....	C-5/C-6/C-7
Clutch.....	B-9
Crankcase.....	B-13/B-14
Crankshaft.....	B-7
Cylinder.....	B-3/B-4
Cylinder Head.....	B-3/B-4
Decals.....	F-5
Engine Cover(s).....	C-3/C-4
Fenders.....	D-8
Footrests.....	D-7
Frame.....	D-3
Frame Fittings.....	D-4
Front Brake.....	E-5
Front Fork.....	E-10/E-9
Front Hub.....	D-12
Front Master Cylinder.....	E-4
Fuel Tank.....	E-11
Gear Change Drum.....	B-11

Gear Change Mechanism.....	B-12
Generator.....	C-8
Handlebar.....	E-8
Ignition System.....	C-9
Kickstarter Mechanism.....	B-8
Labels.....	F-4
Manual(EU).....	F-7
Muffler(s).....	B-6
Owner's Tools.....	F-3
Piston(s).....	B-7
Radiator.....	C-10
Rear Brake.....	E-7
Rear Hub.....	D-13
Rear Master Cylinder.....	E-6
Seat.....	E-12
Shift Fork(s).....	B-11
Shock Absorber(s).....	E-3
Side Covers.....	E-14
Stand(s).....	D-9
Suspension.....	D-6
Swingarm.....	D-5
Tires.....	D-10/D-11
Transmission.....	B-10

This catalog covers:

'05 KX250-R1

GRID NO.

C-16

This grid covers:

Part Name Index

Accessory.....	F-6
Air Cleaner.....	B-5
Brake Pedal.....	D-14
Cables.....	E-13
Carburetor.....	C-5/C-6/C-7
Clutch.....	B-9
Crankcase.....	B-13/B-14
Crankshaft.....	B-7
Cylinder.....	B-3/B-4
Cylinder Head.....	B-3/B-4
Decals.....	F-5
Engine Cover(s).....	C-3/C-4
Fenders.....	D-8
Footrests.....	D-7
Frame.....	D-3
Frame Fittings.....	D-4
Front Brake.....	E-5
Front Fork.....	E-10/E-9
Front Hub.....	D-12
Front Master Cylinder.....	E-4
Fuel Tank.....	E-11
Gear Change Drum.....	B-11

Gear Change Mechanism.....	B-12
Generator.....	C-8
Handlebar.....	E-8
Ignition System.....	C-9
Kickstarter Mechanism.....	B-8
Labels.....	F-4
Manual(EU).....	F-7
Muffler(s).....	B-6
Owner's Tools.....	F-3
Piston(s).....	B-7
Radiator.....	C-10
Rear Brake.....	E-7
Rear Hub.....	D-13
Rear Master Cylinder.....	E-6
Seat.....	E-12
Shift Fork(s).....	B-11
Shock Absorber(s).....	E-3
Side Covers.....	E-14
Stand(s).....	D-9
Suspension.....	D-6
Swingarm.....	D-5
Tires.....	D-10/D-11
Transmission.....	B-10

This catalog covers:

'05 KX250-R1

GRID NO.

D-16

This grid covers:

Part Name Index

Accessory.....	F-6
Air Cleaner.....	B-5
Brake Pedal.....	D-14
Cables.....	E-13
Carburetor.....	C-5/C-6/C-7
Clutch.....	B-9
Crankcase.....	B-13/B-14
Crankshaft.....	B-7
Cylinder.....	B-3/B-4
Cylinder Head.....	B-3/B-4
Decals.....	F-5
Engine Cover(s).....	C-3/C-4
Fenders.....	D-8
Footrests.....	D-7
Frame.....	D-3
Frame Fittings.....	D-4
Front Brake.....	E-5
Front Fork.....	E-10/E-9
Front Hub.....	D-12
Front Master Cylinder.....	E-4
Fuel Tank.....	E-11
Gear Change Drum.....	B-11

Gear Change Mechanism.....	B-12
Generator.....	C-8
Handlebar.....	E-8
Ignition System.....	C-9
Kickstarter Mechanism.....	B-8
Labels.....	F-4
Manual(EU).....	F-7
Muffler(s).....	B-6
Owner's Tools.....	F-3
Piston(s).....	B-7
Radiator.....	C-10
Rear Brake.....	E-7
Rear Hub.....	D-13
Rear Master Cylinder.....	E-6
Seat.....	E-12
Shift Fork(s).....	B-11
Shock Absorber(s).....	E-3
Side Covers.....	E-14
Stand(s).....	D-9
Suspension.....	D-6
Swingarm.....	D-5
Tires.....	D-10/D-11
Transmission.....	B-10

This catalog covers:

'05 KX250-R1

GRID NO.

E-16

This grid covers:

Part Name Index

Accessory.....	F-6
Air Cleaner.....	B-5
Brake Pedal.....	D-14
Cables.....	E-13
Carburetor.....	C-5/C-6/C-7
Clutch.....	B-9
Crankcase.....	B-13/B-14
Crankshaft.....	B-7
Cylinder.....	B-3/B-4
Cylinder Head.....	B-3/B-4
Decals.....	F-5
Engine Cover(s).....	C-3/C-4
Fenders.....	D-8
Footrests.....	D-7
Frame.....	D-3
Frame Fittings.....	D-4
Front Brake.....	E-5
Front Fork.....	E-10/E-9
Front Hub.....	D-12
Front Master Cylinder.....	E-4
Fuel Tank.....	E-11
Gear Change Drum.....	B-11

Gear Change Mechanism.....	B-12
Generator.....	C-8
Handlebar.....	E-8
Ignition System.....	C-9
Kickstarter Mechanism.....	B-8
Labels.....	F-4
Manual(EU).....	F-7
Muffler(s).....	B-6
Owner's Tools.....	F-3
Piston(s).....	B-7
Radiator.....	C-10
Rear Brake.....	E-7
Rear Hub.....	D-13
Rear Master Cylinder.....	E-6
Seat.....	E-12
Shift Fork(s).....	B-11
Shock Absorber(s).....	E-3
Side Covers.....	E-14
Stand(s).....	D-9
Suspension.....	D-6
Swingarm.....	D-5
Tires.....	D-10/D-11
Transmission.....	B-10

This catalog covers:

'05 KX250-R1

GRID NO.

F-16

This grid covers:

Part Name Index

Accessory.....	F-6
Air Cleaner.....	B-5
Brake Pedal.....	D-14
Cables.....	E-13
Carburetor.....	C-5/C-6/C-7
Clutch.....	B-9
Crankcase.....	B-13/B-14
Crankshaft.....	B-7
Cylinder.....	B-3/B-4
Cylinder Head.....	B-3/B-4
Decals.....	F-5
Engine Cover(s).....	C-3/C-4
Fenders.....	D-8
Footrests.....	D-7
Frame.....	D-3
Frame Fittings.....	D-4
Front Brake.....	E-5
Front Fork.....	E-10/E-9
Front Hub.....	D-12
Front Master Cylinder.....	E-4
Fuel Tank.....	E-11
Gear Change Drum.....	B-11

Gear Change Mechanism.....	B-12
Generator.....	C-8
Handlebar.....	E-8
Ignition System.....	C-9
Kickstarter Mechanism.....	B-8
Labels.....	F-4
Manual(EU).....	F-7
Muffler(s).....	B-6
Owner's Tools.....	F-3
Piston(s).....	B-7
Radiator.....	C-10
Rear Brake.....	E-7
Rear Hub.....	D-13
Rear Master Cylinder.....	E-6
Seat.....	E-12
Shift Fork(s).....	B-11
Shock Absorber(s).....	E-3
Side Covers.....	E-14
Stand(s).....	D-9
Suspension.....	D-6
Swingarm.....	D-5
Tires.....	D-10/D-11
Transmission.....	B-10